NURSING TIMES

NURSE is always welcome when she comes into the ward with the evening drink of 'Ovaltine'. This delicious food beverage has long been a favourite in Hospitals, Sanatoria and Nursing Homes throughout the country.

Delicious 'Ovaltine' is soothing and comforting. It helps to promote the conditions favourable to natural, refreshing sleep. And, during sleep, it assists in building up and maintaining strength and vitality.

Medical and nursing authorities have long recognized the outstanding advantages of 'Ovaltine'. Nurses can confidently encourage patients to drink this ideal nightcap.

OVALTINE

VITAMIN STANDARDIZATION PER OUNCE:
Vitamin B_1, 0.3 *mg.*;
Vitamin D, 350 *i.u.*; *Niacin*, 2 *mg.*

MANUFACTURED BY A. WANDER LIMITED, 42 UPPER GROSVENOR STREET, LONDON W.1

19 MAY 1961

Midwifery and Nursing

Nephritis—2. The Nephrotic Syndrome

Intestinal Fistula: Case Study

Central Midwives Board: Development in Policy

The Nurse and the Anaesthetic—3

Cross-Infection and the Linen Cupboard

Marlborough Night Hospital—2

Royal College of Nursing News

6D WEEKLY Registered as a Newspaper

VOLUME 57 No. 20

Official Journal of the Royal College of Nursing

THREADWORMS
AND ROUNDWORMS

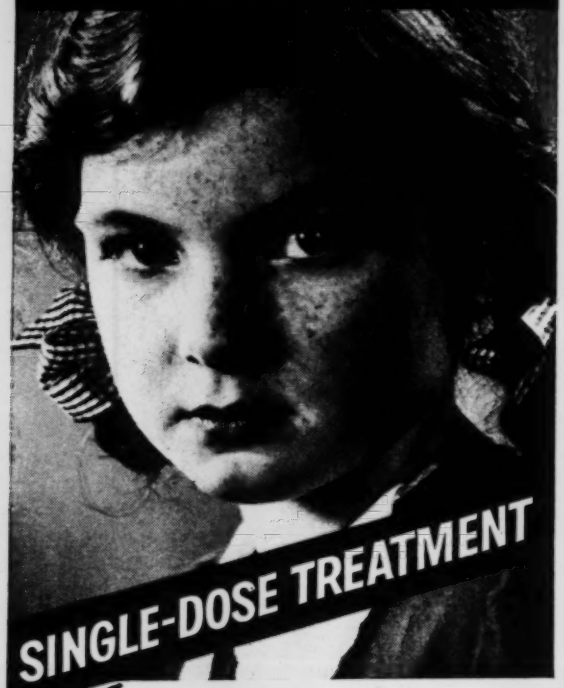

1. A single dose of Pripsen is effective for both threadworms and roundworms.

2. The palatable granules are readily accepted by children.

3. For threadworms, Pripsen in a single dose replaces the usual seven-day treatment.

4. The dose can be given under supervision, thus avoiding any risk of treatment not being carried out.

5. No extra laxative is required.

6. Pripsen is not a dye, and therefore is non-staining.

"With its high cure-rate, lack of toxicity, ease of administration, and simplicity of dosage, we regard pripsen as, at present, the remedy of choice for enterobiasis."—Lancet, 1960, 1, 256.

Pripsen
REGD

GRANULES

PIPERAZINE PHOSPHATE WITH STANDARDIZED SENNA (SENOKOT)

Tube of 10 G.: one full dose.

Tin of 450 G. (1 lb.): 45 full doses.

WL WESTMINSTER LABORATORIES LTD., LONDON, N.W.1

EPR/B

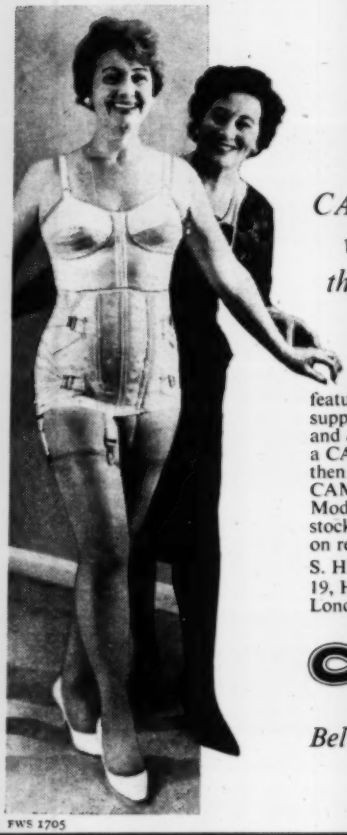

FWS 1705

A cool CAMP lightweight will transform the fuller figure

The new figure supports by CAMP in nylon/viscose, have all the features for CAMP *extra* support but are *extra* light and *extra* cool. Ask to try a CAMP for yourself—only then will you feel what a CAMP can do. Shown here, Model 2020. Name of nearest stockist and Brochure FS.19 on request from

S. H. CAMP & CO. LTD., 19, Hanover Square, London, W.1.

CAMP TRADE MARK

Belts for extra figure support

In numerous cases of skin affections...

Unhealthy conditions can be aggravated by exposure to body exudations and other aqueous fluids. Vasogen Silicone a smooth oil-in-water emulsion, because of its high silicone content of 20% Polydimethyl-siloxane, provides a ready means of treating difficult conditions, such as bed sores and skin irritations. It provides an effective barrier against undesirable external contacts.

Vasogen Silicone is already well known and endorsed by the medical and nursing professions and is used in many hospitals at home and abroad.

The medically accepted skin protection.

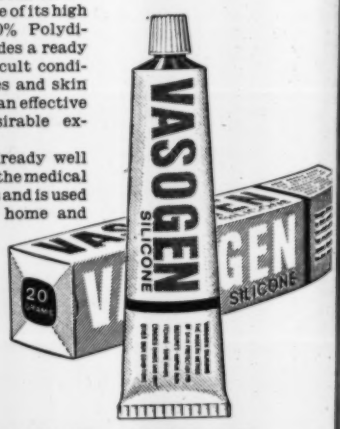

VASOGEN
SILICONE

with 20% Polydimethyl-siloxane

A test supply with explanatory literature will be sent on request.

LACTAGOL LTD • DEPT NT • SANITAS HOUSE • CLAPHAM RD • LONDON SW

Member of the Sanitas Group

Craftsman Built

THE OFFERTON CHAIR

Fully patented

This latest addition to the 'McLoughlin' Range is already in wide use. It is primarily a geriatric and M.D. Chair but has many other applications. It is first and foremost a SAFETY chair—standing firmly on four rigid legs, it cannot be overturned by the patient thrusting out feet, also the design is such that the patient cannot slump forward. Simply by tilting, the chair becomes mobile permitting easy manoeuvrability on the rear wheels—simply tilt and wheel.

THE SANICHAIR

The new version of the popular 'Sanichair' incorporates several improvements which include moving the front wheels forward to allow the footboard to be stood on without any danger of tipping the chair, and also the fitting of a footguard to keep the patient's feet on the footboard.

The Sanichair has been in increasing demand since its inception and has made a welcome contribution to the reduction of bedpanning.

THE BOWLEE CHAIR

Designed to provide an inexpensive chair where the flooring is reasonably good and narrow doorways have to be passed through. Modern in appearance and conception and upholstered in 'Vynide' with fully sprung Pullman Seat.
A most popular Chair in constant demand.

The 'HALIFAX' ARM-CHAIR COMMODE.
A modern conception with upholstered seat + detachable pan.

The 'LONDON' CHAIR.
A comfortable general purpose chair. 9" wheels and castors.

The 'BOLTON' CHAIR.
A sturdy spacious chair designed for max. comfort

The 'BLACKLEY' CHAIR.
A high quality self-propelling wheel chair, silent and easily manoeuvrable.

The 'BIRCHILL' SERVICE TROLLEY.
Designed for heavy duty, fitted with Formica trays and 5½" B.B. castors.

By

G. McLOUGHLIN & Co. Ltd.

The Hospital EQUIPMENT Specialists

VICTORIA WORKS · OLDHAM RD · ROCHDALE · LANCS

Telephone ROCHDALE 49911

CIVIL SERVICE CHEST HOSPITAL BENENDEN, KENT

has immediate vacancies for:

STUDENT NURSES

Four year course—general and tuberculosis training.
Two year course—tuberculosis training.

SALARY: First year **£299**
Second year **£315**
EMOLUMENTS: **£109** per annum *only*
Plus £60 service allowance at the end of each year's training.

POST-GRADUATE S.R.N.s

One year course for the B.T.A. Certificate.

SALARY: **£585** to **£716** per annum (Candidates will be placed on the appropriate year in the salary scales).

EMOLUMENTS: **£127** per annum *only*.

SERVICE ALLOWANCE: **£30** per annum (£15 at the end of the first six months, and £15 at the end of the second six months' service).

S.E.A.N.s

SALARY: **£492** to **£618** per annum.

EMOLUMENTS: **£119** per annum *only*,

SERVICE ALLOWANCE: **£30** per annum (£15 at the end of the first six months, and £15 at the end of the second six months' service).

ANNUAL AND SICK LEAVE in accordance with the Whitley Council recommendations.

AMENITIES include modern nurses home—own room—television, generous paid transport; active social club.

NEW EXTENSIONS include modern operation unit; surgical and medical wards for all types of chest diseases.

FEDERATED SUPERANNUATION SCHEME in operation.

FIVE DAY WEEK (44 hours)

Apply to Matron with two names for reference.

The medical reasons for taking Bovril

Bovril is far more than a pleasantly-flavoured drink. Its unique mixture of meat extract, hydrolysed beef, whole lean beef, beef stock and yeast extract makes it a highly nutritious food from the point of view of vitamins and protein.

* * *

1. Vitamins of the B-Complex. One cup of Bovril supplies 20% of the daily requirement of the normal adult for vitamin B_2 (riboflavin) and 20% of the nicotinic acid (vitamin PP).

2. Hæmatinic Factors. Of all the factors required for blood formation, only three are likely to be limited in the diet – iron, vitamin B_{12} and folic acid. One cup of Bovril will supply 35% of the adult's daily requirement of vitamin B_{12} (cyanocobalamin), and 20% of the folic acid.

3. Gastric Secretion. The unique mixture that is Bovril is the most powerful known stimulant of gastric secretion – even more powerful than meat extract itself. It is, therefore, particularly useful for elderly patients and convalescents.

4. Appetite. A major factor in the rapid recovery from serious illness or major surgery is a good intake of protein foods. Poor appetite can delay recovery. Bovril is a great help in promoting good appetite while stimulating gastric secretion.

Every ounce of Bovril contains: 1.02 mg. riboflavin, 6.8 mg. niacin, 1.1 μg vitamin B_{12}, 68 μg folic acid.

Write to Bovril Ltd., for a copy of the latest medical Folder and the booklet 'Vitamins of the B Complex'.

BOVRIL LIMITED
OLD STREET, LONDON, E.C.1.

UNIVERSITY OF ROCHESTER MEDICAL CENTER DEPARTMENT OF NURSING SERVICE
ROCHESTER, NEW YORK, U.S.A.

Announces Openings for its Fifth

EXCHANGE-VISITOR PROGRAM FOR GRADUATE REGISTERED NURSES

Supplemental Clinical Program
One year in length
Next group starts September, 1961

Opportunity for study and experience in Medical Surgical Nursing
In large University Hospital

Arrangement for interviews in Europe with Program Director now being made

For details concerning
Program — Stipend — Interview
Transportation advances

Write Air Mail to:
Director of Exchange-Visitor Program for Nurses
Strong Memorial Hospital
University of Rochester Medical Center
Rochester 20, New York, U.S.A.

FICIAL APPOINTMENTS

ING RECRUITMENT SERVICE
Edward's Hospital Fund for London)
tions are invited from State Regis-
urses for the post of **Assistant**
. Candidates should preferably be
22-38. Experience in secretarial and
rative work and public speaking will
into consideration, but is not
Recent knowledge of hospitals is

rvice advises some 5,000 candidates
on all forms of training, and talks
are given in schools and to other
young people. The aim of the
is to present, by all appropriate
the true value of nursing.
will depend largely on past service
e qualifications offered.
tions, giving full particulars and the
at least two referees, should be sent,
d of May, to the Secretary, Nurs-
uitment Service, King Edward's
Fund, 21 Cavendish Square, W.1.
(3251)

PRESENTATIONS

Sweet, who has been Sister of
Ward, North Devon Infirmary, for
ven years, will be retiring on 30th
l.
y former members of the hospital
iends who would like to contribute
entation in appreciation of her long
d service, please send to the Matron,
von Infirmary, Barnstaple, North
(3223)

GIVING AND REUNIONS

DEVON AND EAST CORNWALL HOSPITAL, PLYMOUTH
Freedom Fields
Greenbank Road
Devonport
Lockyer Street
nual Prizegiving will be held at the
Fields section of the Hospital on
27th May, at 3 p.m.
Nurses and those associated with
al are cordially invited.
(2861)

ENTRY AND WARWICKSHIRE HOSPITAL
nual Prizegiving and Reunion will
at the Coventry and Warwickshire
Stoney Stanton Road, on Saturday,
1961, at 3 p.m. A cordial invita-
tended to all trainees of the Hos-
to Matron. (3205)

AMES'S HOSPITAL (SOUTH) LEEDS, 9
nual Reunion will be held on Satur-
3rd June, 1961, at 2.30 p.m.
tea will be served at 3 p.m. in
Common Room. All former mem-
e staff are cordially invited.
Matron as soon as possible.
(3279)

RAINING AND LECTURE COURSES

KENT COUNTY COUNCIL
eme of Assisted Training for
Student Health Visitors
Health Visitors required for train-
se commencing October, 1961.
must be S.R.N. possessing Part
e of the Central Midwives' Board.
ing training 75 per cent. minimum
itors' salary. Loan of £45 to
on and examination fees.
will be required, when qualified,
r a minimum period of one year
Visitors in Kent at salaries in
with Whitley Council recommenda-
The theoretical training will be for
mic year at the Battersea College
ogy, and practical training in Kent.
ticulars and application forms from
ty Medical Officer, County Hall,
, to be returned by not later than
1961. (2713)

UNITED OXFORD HOSPITALS
CHURCHILL HOSPITAL
HEADINGTON, OXFORD
C SURGICAL NURSING COURSE
ths course (theoretical and practi-
Thoracic Surgical Nursing.
tions invited from **S.R.N.s** or
or **Nursing Auxiliaries** interested
ork. (16)

UNITED OXFORD HOSPITALS
T-GRADUATE TRAINING IN
TUBERCULOSIS FOR
TUBERCULOSIS ASSOCIATION
CERTIFICATE
me of training for the above
has been arranged between the
rtion, Headington, Oxford, and the
Sanatorium, Henley-on-Thames, Oxon,
being spent in each hospital.
commence in January, May, July
ber.
will be in accordance with the
ncil scale.
of curriculum will be sent on
to the Matron, Radcliffe Infirmary,
(x23)

THE ROYAL COLLEGE OF NURSING

EDUCATION DIVISION

Post-certificate training is available as follows to nurses wishing to acquire additional professional qualifications for promotion to senior appointments or to prepare for work in other branches of nursing: **Hospital**—Nursing Administrators; Sister Tutors (University of London, Diploma); Ward Sisters. **Public Health**—Nursing Administrators; Tutors; Health Visitors; Occupational Health Nurses.

These courses are open to general trained nurses only, except the courses for Hospital Administrators and Ward Sisters, for which the single qualification R.M.N. or R.N.M.D. is also acceptable.

Evening classes for Part I, Diploma in Nursing (University of London).

Refresher courses are also arranged in London, and in Birmingham at the Royal College of Nursing, 162 Hagley Road, Birmingham.

Enquire from the Director in the Education Department, Royal College of Nursing, 1a Henrietta Place, Cavendish Square, W.1. (22)

THE ROYAL COLLEGE OF NURSING SCOTTISH BOARD

FULL-TIME COURSES

Nursing Administration (Hospital) Course—One Academic Year, September, 1961-June, 1962.

Clinical Instructors—Six months, September, 1961-March, 1962.

Ward and Departmental Administration for Sisters/Charge Nurses of Wards/Theatres/Departments in all types of hospital—Three months, September-December, 1961.

All enquiries to Education Officer, 44 Heriot Row, Edinburgh, 3. (28)

KING EDWARD'S HOSPITAL FUND NURSING RECRUITMENT SERVICE

Prospective **Student Nurses** and **Pupil Nurses** may obtain information on nursing as a career from

NURSING RECRUITMENT SERVICE
21 CAVENDISH SQUARE, LONDON, W.1
(Tel.: LANgham 4362)

Inquiries welcomed by the Secretary. Individual advice (including, if desired, help in the choice of a Training School) given by trained nurses. (4)

THE ROYAL COLLEGE OF MIDWIVES

Part-time Midwife Teachers' Diploma Course

An Entrance Examination will be held at the Royal College of Midwives on Friday, July 14th, at 2.30 p.m., for the course starting in October 1961. Application forms and further details may be obtained from: The General Secretary, Royal College of Midwives, 15 Mansfield Street, London, W.1. Closing date: July 1st. (3091)

MALAYA

SSAFA (Soldiers', Sailors' and Airmen's Families Association)

Interesting public health nursing posts among the families of Malay Police.

S.R.N./S.C.M. essential. H.V. and/or Q.I.D.N. desirable.

Apply P.N.O., SSAFA H.Q.,
23 Queen Anne's Gate, London, S.W.1. (2880)

WILLIAM RATHBONE STAFF COLLEGE

COURSE IN COMMUNITY HEALTH ADMINISTRATION

Applications are invited from General State Registered Nurses who are (a) District Nurses, Midwives or Health Visitors with at least three years' experience in the field; or (b) Hospital Sisters with at least three years' post-certificate experience who wish to gain a wider knowledge of public health nursing, for the three months' residential course, beginning on Thursday, 14th September, 1961.

Scholarships are available for nurses from Co. Durham, Sunderland, London and other areas.

Further details may be obtained from the Principal, William Rathbone Staff College, 1 Princes Road, Liverpool, 8. (x3181)

SURREY COUNTY COUNCIL

In membership with the Q.I.D.N.

DISTRICT TRAINING

Applications are invited from trained nurses to take the shortened course of training for the National Certificate, as approved by the Ministry of Health. Whitley Council training allowance paid. The course of training is three months for those with S.R.N. and S.C.M. qualifications, and four months for S.R.N. only. Training is undertaken at Surbiton and Guildford and a block system of theoretical training is arranged.

For further details apply to the County Medical Officer, County Hall, Kingston-upon-Thames. (3281)

COUNTY OF DURHAM BOARD FOR THE TRAINING OF HEALTH VISITORS

STUDENT HEALTH VISITORS
1961—1962

Applications for training to commence in October, 1961, are invited from State Registered General Trained Nurses, preferably under 35 years of age, holding at least Part I of the Central Midwives' Board.

Salary at the rate of £491 5s. 0d. per annum during training, plus uniform allowance. On obtaining certificate, full minimum salary for health visitors is paid and uniform allowance of £22 per annum.

It will be a condition of appointment that the candidate will remain on the staff of the County Council for 15 months after the completion of training.

All candidates will be required to attend for interview and medical examination.

For particulars, apply Organising Secretary, 48 Old Elvet, Durham. (3227)

IRELAND

JUBILEE NURSES

State Registered Nurses, with Midwifery Certificates, required to train as **Jubilee Nurses** (six months' Post-graduate Course). Training allowance £123 per annum, plus free furnished accommodation and board, valued at £120. On completion of training and on being appointed to a rural area, salary is at the rate of £360.10.0. per annum rising by £5 yearly to £390.10.0., plus free furnished house or rooms. Non-contributory pension scheme.

Application forms may be obtained from the Superintendent, Queen's Institute of District Nursing in Ireland, 48 Lower Leeson Street, Dublin. (3105)

COUNTY BOROUGH OF DARLINGTON

STUDENT HEALTH VISITORS

Applications are invited from State Registered Nurses holding Part I of the Central Midwives' Board Certificate, who wish to train as **Health Visitors.**

Nine months' training will be arranged at one of the centres during which time the student will be paid 75 per cent. of the Health Visitor's salary, plus tuition and examination fees.

Students, if required, must remain in the service of the Darlington Corporation for two years after completion of the course. Selected applicants will be offered immediate employment as Assistant Health Visitors.

Applications to be sent to the Medical Officer of Health, Feethams, Darlington. (3128)

MIDWIFE TEACHERS TRAINING COLLEGE

HIGH COOMBE, WARREN CUTTING
KINGSTON HILL, SURREY

A Course will be held in preparation for the **Midwife Teacher's Diploma Examination** at this residential college from December, 1961, to June, 1962.

Further particulars may be obtained from the Principal. All applications must be received before 1st July, 1961. (3291)

ROYAL NATIONAL ORTHOPAEDIC HOSPITAL

BROCKLEY HILL
STANMORE, MIDDLESEX
(Post-graduate School of Orthopaedics—University of London)

Applications are invited for the following:

(a) **Post-graduate Staff Nurses** wishing to take the year's Orthopaedic Nursing Course.

(b) **Staff Nurses** with the Orthopaedic Nursing Certificate or orthopaedic experience.

Salaries according to Whitley scale. Posts may be resident or non-resident.

Apply to Matron. (3294)

CLASSIFIED ADVERTISEMENTS INDEX

	Supplement page
Official Appointments	III
Presentations	"
Prize Giving and Reunions	"
Training and Lecture Courses	"
Occupational Health Nursing Vacancies	V
Public Health Vacancies	VI
Hospital and other Nursing Vacancies (Including Regional Boards Announcements)	VIII-LVIII
Appointments Vacant	LVII
Midwifery	LVIII
Situations Vacant	"
Holidays	"
Holiday Accommodation	"
For Sale	"
Personal	"

RATES: Displayed under any heading:
Per Single Col. inch 20s. (minimum charge 10s. 0d.)
Run on, set solid: 20 words for 7s. 6d.; each additional word 5d.

Box Numbers:—Replies to advertisements may be addressed to the Nursing Times Office the address being charged for as four words. The fee for receiving and forwarding replies is 1s. Advertisements should be sent to The Manager, Nursing Times, Macmillan and Co. Ltd., St. Martin's Street, London, W.C.2, by Tuesday for same week's issue.

Telephone: WHItehall 8831.
Telegrams: Publish Lesquare London (2 words)

QUEEN'S INSTITUTE OF DISTRICT NURSING

Applications are invited for the following vacancies:

ASSISTANT SUPERINTENDENTS

WESTMINSTER AND CHELSEA DISTRICT NURSING ASSOCIATION. Assistant Superintendent required August. Excellent experience in administration and training. Opportunity for successful candidate to obtain scholarship for course in Community Health Administration. Staff 30, including two Assistants. Car provided.

METROPOLITAN DISTRICT NURSING ASSOCIATION (CENTRAL LONDON). Second Assistant Superintendent required for Training Home. H.V. Cert. essential; good experience in administration and teaching. Cyclist or car driver an advantage.

HEALTH VISITOR

JERSEY FAMILY WELFARE CENTRE. Required, temporary **Health Visitor** from June to September inclusive. Car driver. Single accommodation available. Travelling expenses paid.

NURSES

CITY OF OXFORD DISTRICT NURSING SERVICE. Queen's Nursing Sister for general nursing only. Resident or non-resident. Car driver or cyclist. Applications to Superintendent, 39/41 Banbury Road, Oxford.

Apply, unless otherwise stated, to the Deputy General Superintendent, 57 Lower Belgrave Street, London, S.W.1. (3270)

QUEEN'S INSTITUTE OF DISTRICT NURSING

DISTRICT NURSE TRAINING

Courses of approved training to qualify for the Queen's Roll and the National Certificate in District Nursing are available to State Registered Nurses on the General Register.

Further details may be obtained from the Education Officer, Q.I.D.N., 57 Lower Belgrave Street, London, S.W.1. (3271)

PADDINGTON AND ST. MARYLEBONE DISTRICT NURSING ASSOCIATION

117 SUTHERLAND AVENUE, MAIDA VALE, W.9

(Training Home for District Nurses and Second Part Midwifery)

Applications are invited from experienced Queen's Nurses for the post of **Superintendent.** Staff approximately 30, including 2 Assistant Superintendents. Comfortable furnished or unfurnished flat available. Car provided or allowance to car owner.

Applications to be received by Friday, 26th May, 1961, to Deputy General Superintendent, Q.I.D.N., 57 Lower Belgrave Street, London, S.W.1. (3272)

QUEEN'S INSTITUTE OF DISTRICT NURSING

BURSARIES FOR PUBLIC HEALTH TUTOR COURSES

Two bursaries of £400 each are being offered by the Queen's Institute to enable Queen's Nurses to take one of the following courses at the Royal College of Nursing, beginning in September, 1961:

(a) District Nurse Tutor Course.
(b) Health Visitor Tutor Course.

Applicants must hold the Health Visitor's Certificate and have had wide experience in district nursing, including generalised service or full-time health visiting.

Further information may be obtained from the Education Department, Q.I.D.N., 57 Lower Belgrave Street, London, S.W.1. (3273)

LEEDS CITY COUNCIL

HEALTH VISITORS' TRAINING SCHEME

A number of vacancies exist for State Registered Nurses, holding Part I C.M.B. Certificate, who wish to train as Health Visitors. Successful candidates will register at Leeds University for a nine months' course of training commencing October, 1961.

Tuition and first examination fees are paid by the Leeds City Council and, during the training period, students will be paid a maintenance allowance at the rate of £516 per annum, with reasonable travelling expenses incurred on the course.

All facilities of the University are available to Student Health Visitors, and the course is arranged to prepare them to take the qualifying examination of the Royal Society of Health and to train them to commence a career.

Students must undertake to serve the City Council after completing the course, by working as Health Visitors in the City of Leeds for such period, not exceeding two years, as may be required; during this period they will receive full Whitley scale salary, if qualified.

As vacancies are limited, candidates should make early application. Forms may be obtained from Miss F. M. Mawson, Tutor, Department of Preventive Medicine and Public Health, 32 Hyde Terrace, Leeds, 2. (x328)

COUNTY OF CORNWALL

TRAINING SCHOLARSHIPS

The Cornwall County Council is prepared to grant scholarships to selected students, with the necessary qualifications, who are desirous of taking a course of training to qualify as Health Visitors. Students are required to give an undertaking to serve the Council as District Nurse-Midwife/Health Visitors or full-time Health Visitors for a period of two years on completion of training. All fees, interview expenses and a basic salary of £516 p.a. will be paid by the Council.

QUEEN'S DISTRICT TRAINING

Queen's District Training offered to State Registered Nurses who are also State Certified Midwives.

Further information and application forms may be obtained from the County Nursing Officer, The Crescent, Truro.

E. T. VERGER,
Clerk of the County Council.

County Hall,
Truro.
8th May, 1961. (3235)

OPPORTUNITIES OVERSE

Attractive posts available for qualified

NURSES AND PHYSIOTHERAPI

If you are interested in gaining experience in the BRITISH COMMONWEALTH consult

THE SOCIETY FOR THE OVERSEA SETTLEMENT OF BRITISH WOMEN

For up-to-date information and advice write to:

The Secretary, S.O.S.B.W., 43 Parliament Street, London, S.W.

NO FEES CHARGED. **Telephone No.: WHitehall 2323 Ext. 4.**

OXFORD REGIONAL HOSPITAL BOARD

Post-registration Courses

STOKE MANDEVILLE HOSPITAL AYLESBURY, BUCKS.

(General Hospital—616 beds)

Plastic Surgery and Burns Unit (82 beds)

Under the direction of Mr. J. P. Reidy, M.A., M.B., F.R.C.S.

Six months' Course (theoretical and practical experience). A invited from S.R.N.s (male and female).

S.E.A.N.s are accepted for post-training.

Vacancies on 1st March, June, September and December each year scale for both grades of staff. Resident or non-resident.

Further particulars from Matron.

PEPPARD CHEST HOSPITAL HENLEY-ON-THAMES, OXON.

Regional Thoracic Surgical Unit

(236 beds)

The hospital offers a wide experience in the treatment of Tuberc non-Tuberculosis Thoracic Surgery.

Applications will be welcome from medically suitable ex-patients.

Caravan sites may be available within the hospital grounds fo applicants.

Applications are invited for the following posts:

Staff Nurses—male and female, for training for the Post-graduate of the British Tuberculosis Association—One Year Course—Schools 1st January and 1st July each year.

Assistant Nurses—male and female, required for Surgical and Medi Training for the Certificate of the British Tuberculosis Association may in two years. Schools commence 1st January and 1st July each year.

Six Months' Post-graduate Course—Applications are invited fo Registered Nurses, male and female. Theoretical and practical exp offered in medical and surgical nursing in the Tuberculosis and non-Tu Thoracic Units of this modern Chest Hospital.

Applications to the Matron.

YORKSHIRE WEST RIDING COUNTY COUNCIL

STUDENT HEALTH VISITORS' TRAINING COURSE

There are increasing opportunities in the field of social med for persons with initiative, family interests and a desire to others to attain a higher degree of health and happiness. Take training this year with the West Riding County Council. Applic must be State Registered Nurses holding Part I of the Cen Midwives' Board Certificate. Training is at Leeds University fo period of nine months commencing October, 1961. A trai allowance of approximately £43 per month, together with expenses examination fees, is payable.

Selected applicants can be offered **immediate employment** to a Health Visitors until the training course commences and, during employment, will be paid at the rate of £525 per annum.

Application forms, together with details, may be obtained fr the **County Medical Officer, County Hall, Wakefield, Yorkshire.**

(3257)

ST. JOHN'S HOSPITAL FOR DISEASES OF THE

Post-graduate Teaching Hospital in Dermatology

In-patient Department:
HOMERTON GROVE, HACKNEY, E.9

Applications are invited from male and female State Registered do Post-graduate Course in dermatological nursing. Experience given Theatre and Out-patient Clinics. Lectures given by Consultant staff given. Part-time **Staff Nurses** also required.

Applications to Matron.

NORFOLK COUNTY COUNCIL

Vacancies now exist in the following areas:

DISTRICT NURSE-MIDWIFE/HEALTH VISITOR

Blofield. Pleasant rural area seven miles Norwich. Furnished accommodation time being.

Feltwell. Adjoining Fen area. Nurse's house available.

Heacham. North Norfolk coast. New house nearing completion.

Raveningham. Ten miles Norwich. House provided.

Stoke Holy Cross. Five miles Norwich. Attractive countryside. House provided.

Tilney All Saints. Five miles King's Lynn. House provided.

Tittleshall. Central Norfolk. Attractive countryside. Bungalow provided.

DISTRICT NURSE-MIDWIFE

Gayton. Seven miles King's Lynn, vicinity of Sandringham. House available. e's house to be built shortly.

Terrington St. John. Between King's Lynn and Wisbech. New nurse's house.

Upwell. Rural area, near Wisbech. Unfurnished Council house.

DISTRICT MIDWIFE (S.R.N., S.C.M.)

King's Lynn. One required. Busy borough—four employed. Temporary mmodation available. House being built.

DISTRICT NURSE (S.R.N., preferably Queen's Nurse)

Hellesdon. Fringe area of Norwich. Furnished accommodation if required. Nurses should be motorists and may use their own cars (loans available for hase) or cars can be provided. Assistance given to applicants who require ving tuition. House furnished if required. Grant towards moving expenses ll be paid.

Staff needed for relief duties, holidays and longer periods—must be mobile.

Application forms from County Medical Officer, 29 Thorpe Road, Norwich, olk, NOR 01T.

HEALTH VISITOR SCHOLARSHIPS

Facilities available for Health Visitor training for full-time and generalised ntments.

QUEEN'S NURSE TRAINING

Courses arranged for State Registered Nurses (usually with S.C.M. Certificates) work in the County. (x8)

KINGSTON UPON HULL CORPORATION

HEALTH DEPARTMENT

STUDENT HEALTH VISITORS

Applications are invited for the appointments of **Student Health Visitors** for course of training (sponsored by the Kingston upon Hull Corporation in nction with the University of Hull) which commences on 1st September, and finishes 31st July, 1962. Applicants must be State Registered Nurses possess at least Part I Certificate of The Central Midwives' Board. Salary e rate of £525 per annum for Students possessing Part I Certificate of the al Midwives' Board and £546 per annum for Students possessing Parts I and II icates.

Temporary nursing employment available between date of appointment and mencement of course.

Application forms and conditions of appointment may be obtained from the al Officer of Health, Guildhall, Kingston upon Hull. (x325)

QUEEN'S INSTITUTE OF DISTRICT NURSING SCOTTISH BRANCH

Applications are invited for

TRAINING in DISTRICT NURSING in SCOTLAND

The Course of Training is four months for the Registered General Nurse State Registered Nurse, and is reduced to three months for Nurses who State Certified Midwives or Health Visitors.

Application forms giving full particulars may be obtained from the erintendent, Queen's Institute of District Nursing, Scottish Branch, Castle Terrace, Edinburgh, 1. (x322)

YAL NATIONAL THROAT, NOSE AND EAR HOSPITAL GRAY'S INN ROAD, W.C.1 and GOLDEN SQUARE, W.1

Designated as a Teaching Hospital

One year's course for **Staff Nurses.** The hospital is connected with the tute of Laryngology and Otology and offers a certificate in this specialty. ourse includes experience in the wards and departments and a full curriculum tures from the medical staff. Trained nurses who have been six months recognised E.N.T. unit of any hospital may take the examination after six s at the Royal National Throat, Nose and Ear Hospital.

Examinations will be held three times a year in January, May and September.

Nurse's salary paid throughout the year.

Further particulars may be obtained from Matron at Gray's Inn Road. (97)

COUNTY BOROUGH OF READING

DISTRICT NURSE TRAINING

Vacancies in September and October, 1961, for nurses to train for the Queen's and National Certificates.

ourse of three months for those with State Registered Nurses' and State d Midwives' qualifications, and four months for State Registered Nurses

Apply Superintendent, 25 Erleigh Road, Reading, Berks. (2979)

CAREERS IN RADIOGRAPHY

Trained Nurses (women only) are invited to apply for training in **Radiotherapy** School of Radiography. An allowance of £420 p.a. is paid during training. Prospective students should write for further particulars to the Secretary, th Hospital, Brook Drive, S.E.11. (3202)

THE NATIONAL HOSPITAL QUEEN SQUARE, LONDON, W.C.1

(Medical Neurology and Brain Surgery)

ADVANCED NURSING EDUCATION

One year courses are open to Nurses on the General Register with good educational background.

Three months' full-time instruction in the School under the guidance of Sister Tutor assisted by a teaching staff of senior Neurologists and Neuro-Surgeons.

Eight months' clinical experience.

One month's holiday.

Certificate and Badge of the Hospital awarded to successful Students.

Staff Nurses' salary paid throughout the year.

This work has a special appeal to nurses interested in research and the humanitarian aspect of Nursing.

Apply, in writing, to

MATRON,
THE NATIONAL HOSPITAL
QUEEN SQUARE, LONDON, W.C.1 (2404)

CITY OF MANCHESTER

HEALTH DEPARTMENT

STUDENT HEALTH VISITORS

Applications are invited from State Registered Nurses or Registered Sick Children's Nurses holding Part I Certificate of the Central Midwives' Board, who wish to become Health Visitors. Training course arranged by the Manchester College of Science and Technology, in co-operation with the Health Department, commencing September, 1961. Remuneration during training at present £516 per annum, plus certain expenses.

Forms of application (returnable as soon as possible) and full details from the Medical Officer of Health, Town Hall, Manchester, 2. (3139)

COUNTY BOROUGH OF STOCKPORT

Applications invited from suitably qualified applicants for the position of **Student Health Visitor.** The successful applicant will be employed on health visiting and school nursing duties with a salary in accordance with the N.M.C. scales. During training, the salary will be three-quarters of the minimum of a Health Visitor's salary. Fees and uniform provided. On qualifying, the candidate will be required to remain in the service of the Corporation for a minimum of two years.

Application forms from Medical Officer of Health, Ponsonby House, Stockport. (3280)

OCCUPATIONAL HEALTH NURSING VACANCIES

INDUSTRIAL NURSING

IMPERIAL CHEMICAL INDUSTRIES LIMITED
GENERAL CHEMICALS DIVISION

has a vacancy, in the Medical Department of its Rocksavage Works at Runcorn, for a female **STATE REGISTERED NURSE** to undertake shift work. Possession of an Industrial Nursing Certificate, or previous industrial experience, would be considered an advantage, but is not essential.

Apply, in writing, to:

STAFF MANAGER
IMPERIAL CHEMICAL INDUSTRIES LIMITED
GENERAL CHEMICALS DIVISION
CUNARD BUILDING, LIVERPOOL, 3
(QUOTING REFERENCE IN.70)

(3324)

INDUSTRIAL NURSE

required by the

EVER READY COMPANY (GB) LTD

OF MALDON, ESSEX

Applicants should be State Registered. Occupational Health Certificates or previous industrial experience an advantage.

Hours: 7.30 a.m. to 4.45 p.m.

Good conditions of employment and non-contributory pension scheme.

Write, details of age, qualifications and experience to:

THE PERSONNEL OFFICER
THE EVER READY CO. (GB) LTD.
HERCULES PLACE, HOLLOWAY, N.7.

(3256)

THE UNITED OXFORD HOSPITALS
CHURCHILL HOSPITAL
HEADINGTON, OXFORD
PLASTIC SURGICAL NURSING COURSE

Six months' course (theoretical and practical) in reparative and reconstructive surgery. Applications invited from **S.R.N.s** interested in this course. (10)

THE UNITED OXFORD HOSPITALS
CHURCHILL HOSPITAL
HEADINGTON, OXFORD
RESPIRATORY PARALYSIS

The Churchill Hospital, which serves the United Oxford Hospital Medical School, offers to State Registered Nurse a 12 weeks' course in the Theory and Practical Nursing of patients will all forms of Respiratory Paralysis. The course is continuous, vacancies occur at all times. Nurses may be resident or non-resident. Salary as laid down by the Nurses' and Midwives' Whitley Council for Staff Nurses.

Applications to the Matron. Tel.: Oxford 48651. (39)

UNIVERSITY COLLEGE HOSPITAL
GOWER STREET, LONDON, W.C.1

There will be a limited number of vacancies from 1st July and vacancies from 1st October in the Premature Baby Unit for **S.R.N.** or **S.R.C.N.** or **S.C.M.** wishing to gain six months practical training in the nursing of premature infants. Clinical lectures are arranged.

Please apply, with full particulars, to the Matron, from whom further details of this course can be obtained. (2924)

ST. GEORGE'S HOSPITAL, S.W.1
YOUR OPPORTUNITY!
R.M.N. in 18 months

State Registered Nurses are offered this six months' reduction in their psychiatric nursing training. This carefully planned course has been arranged at Atkinson Morley's (Branch) Hospital, Wimbledon, and at Horton Hospital, Epsom, in preparation for the mental part of the register. Lecture courses commence at the former, three times a year, to enable candidates to enter for the Council's examinations immediately on completion of the course.

Apply, in writing, to the Matron. (2970)

UNITED OXFORD HOSPITALS
RADCLIFFE INFIRMARY

Department of Anaesthetics—six months' course. Vacancies occur each month.

Applications should be sent to the Matron. (2995)

UNITED MANCHESTER HOSPITALS
MANCHESTER ROYAL EYE HOSPITAL
OXFORD ROAD, MANCHESTER, 13

There are vacancies for **State Registered Nurses** to take the course in Ophthalmic Nursing.

Apply to Matron. (x78)

ATKINSON MORLEY HOSPITAL
COPSE HILL, S.W.20

Applications invited from State Registered Nurses to take **Course in Neurosurgical Nursing.** Full salary paid during training. 44 hour week: straight duty span: resident or non-resident. Also part-time **Nurses** required, S.R.N., for day or night duty.

Apply Matron. (3162)

POST-REGISTRATION COURSE
ST. ANN'S GENERAL HOSPITAL
ST. ANN'S ROAD, TOTTENHAM, N.15
(540 beds)

Six months' training in the Nursing of Communicable Diseases for **S.R.N.s or R.S.C.N.s.** Salary and status of Staff Nurses. Lectures and clinical demonstrations given. Certificate issued.

Please write to Matron for details of curriculum. (3246)

POST-GRADUATE TRAINING IN TUBERCULOSIS FOR THE TUBERCULOSIS ASSOCIATION CERTIFICATE

A scheme of training for the above certificate has been arranged between the Osler Hospital, Headington, Oxford, and the Peppard Sanatorium, Henley-on-Thames, Oxon., six months being spent in each hospital. Salary is in accordance with Whitley Council scale.

Details of curriculum will be sent on application to the Matron, The Radcliffe Infirmary, Oxford. Schools commence in May, July, November and January. (2996)

OCCUPATIONAL HEALTH NURSING VACANCIES

WEST MIDLANDS GAS BOARD
WALSALL AND DISTRICT DIVISION

Male State Enrolled Assistant Nurse required for day time duties in large modern works surgery at Walsall.

Salary within the range of £450-£615 per annum. There are excellent conditions of service.

Applications, stating age and giving full details of training and experience, should be addressed to Mr. F. Harvey, Divisional General Manager, West Midlands Gas Board, West Bromwich Road, Walsall, Staffs. (3229)

PUBLIC HEALTH VACANCIES

NORTHAMPTONSHIRE

DEPUTY SUPERINTENDENT NURSING OFFICER

Applications are invited for the above post. Applicants must possess S.R.N., S.C.M., and Health Visitor's Certificates, and be qualified under the Midwives' (Qualifications of Supervisors) Regulations; preference given to Queen's Nurse.

The successful applicant will act as Deputy to the Superintendent Nursing Officer in her absence and will work mainly in the Kettering area. A flat, furnished or unfurnished, is available at the former nurses' home in Kettering.

A car will be provided, which may be used for private purposes at a fixed charge, or the appropriate allowances will be paid for the use of own car on duty.

Whitley Council scales and conditions of service.

For application form and any other information please write to:

C. MILLIKEN SMITH, O.B.E., M.D., D.P.H.,
County Medical Officer of Health.

County Offices,
Guildhall Road,
Northampton. (3260)

SURREY COUNTY COUNCIL

Applications are invited for the following superannuable full-time appointments:

HEALTH VISITORS

There are vacancies in the following areas for Health Visitor/School Nurse.

Byfleet. Car area.
Carshalton.
Egham.
Ham. Car area.
Hersham.
Merton and Morden. Tuberculosis visiting.
Mortlake. Tuberculosis visiting.
New Malden.
Walton-on-Thames.
East Molesey.

Full-time Geriatric Health Visitor in the **Kingston Area,** who will work from the hospital in close co-operation with the Geriatrician. The successful applicant will be required to be a car driver.

Full-time Geriatric Health Visitor in the **Guildford Area,** who will work from the hospital in close co-operation with the Geriatrician. The successful applicant will be required to be a car driver.

GUILDFORD QUEEN'S NURSES' HOME
DISTRICT NURSE TRAINING HOME

Second Assistant Superintendent required. Candidates must be S.R.N., S.C.M., Q.N. Salary grade £683 x £26 (4) x £27 (1)—£814 p.a., plus £10 p.a. for regular midwifery undertaken from the home, less a deduction at the rate of £205 p.a. for living in the home.

DISTRICT NURSES

Cheam. Non-resident.

SENIOR NURSE

Redhill. Resident in nurses' home.
Sutton. Resident in nurses' home.

DISTRICT NURSE-MIDWIVES
(Motorists, or willing to learn)

Caterham Hill. Accommodation to be provided at future date.
Cranleigh. Double district. Middle August. Furnished house available.
Ewell. Non-resident.
Horley. Furnished flat available.
Kingston-upon-Thames. No accommodation at present.
Leatherhead. Group Relief. Furnished flat available.
Shalford. House to be provided.
Sutton. Resident or non-resident.
Wimbledon. Furnished flatlet available.
Woking (Brookwood and St. John's Area). Double district for two friends—furnished house provided.

Apply to the County Medical Officer, County Hall, Kingston-upon-Thames. (3283)

HERTFORDSHIRE COUNTY COUNCIL

(Member of Queen's Institute of District Nursing)

ASSISTANT DIVISIONAL NURSING OFFICERS

Applicants must hold the following qualifications: S.R.N., S.C.M., H.V. Certificate and have done District Nurse Training or be willing to undertake this. Valuable experience for those wishing to obtain more senior posts. Salary £814 x £31 x £32—£940.

DISTRICT NURSES/MIDWIVES

Furnished or unfurnished houses or flats in all cases at moderate rents. Cars provided for use or can use own car and receive an allowance.

Districts vacant at present are:
Croxley Green (Watford). Berkhamsted. North Mymms. Bricket Wood. Stevenage.

HEALTH VISITORS/SCHOOL NURSE

Cycle allowance paid and uniforms provided.

Districts vacant at present are:

New Towns:
Stevenage.

Other Towns:
Hoddesdon. Hitchin. Watford. Harpenden. Hemel Hempstead.

DISTRICT NURSE-MIDWIFE/HEALTH VISITOR

Furnished or unfurnished houses available. Can use own car and receive an allowance or car provided. Districts vacant at present are:
Baldock. Bayford, near Hertford.

TRAINING SCHOLARSHIPS

Queen's District Training. (a) Three months' training for S.R.N., S.C.M. candidates, commencing in January, May and October. Four months' course for S.R.N., entry dates January, May and September. Salary £264 p.a., plus full emoluments.

Health Visitors' Training. (b) Minimum qualifications: S.R.N. and Part I C.M.B. Certificates. Six or nine months' training. Applicants should be less than 35 years of age. Allowance during training £9 8s. 11d. per week, plus a grant for the cost of insurance and £1 towards the cost of books.

Tuition and examination fees paid by the County Council. Successful applicants will be required to serve the County Council for a further one year on completion of Course (a) and two years following (b).

For forms of application apply the County Medical Officer, County Hall, Hertford, Herts. (3307)

Nurses in all branches of Health Nursing will find the "Industrial Nurses" valuable and Published by the "Nursing Times" and Co. Ltd., St. Martin's W.C.2, price 4/6d.; annual subs Free specimen copy sent on the Manager, stating post held.

NURSE

A vacancy has occurred for **Registered Nurse** (female). should not be older than 35 of acting on their own initi dealing with people. The ted will be required to work shift system comprising 6 Monday to Friday and 6 Saturday of one week and 10 p.m. Monday to Friday week. This is a permanent and pensionable position. of Nursing salary scale will

Please apply, in writing,

Personnel Manager (N)
QUAKER OATS LTD
Bridge Road
Southall, Middx.

N. CORAH
(ST. MARGARET) LIM
ST. MARGARET'S W
LEICESTER

A vacancy exists in the Centre for a **State Enrolle**

Applicants should write particulars of experience to the Personnel Manager.

NATIONAL COAL BOA
NORTH EASTERN DIV
SOUTH BARNSLEY

State Registered Nurses over age are invited to apply for **Sisters** in this area. These vacant, one to cover Grange and Barley Hall Collieries, and cover Dodworth, and Wentw Collieries. Preference will be dustrial experience and pos O.H.N.C. is advantageous. is in operation with annual plus bank holidays.

The salary scale is £625 £30 p.a. for the O.H.N.C. according to experience. Uni and free laundry is provide post-graduate study is availab is superannuated.

Application forms may be Area Staff Manager, No. 5 Area, Worsbrough Hall, Barnsley, and should be retu than 2nd June.

PUBLIC HEALTH VA

COUNTY BOROUGH OF
DISTRICT NURSING
DOMICILIARY MIDWIFER

Applications are invited for **Assistant Superintendent** nection with the above servic appointed must be on the Q District Nurses and must be Midwife. The post offers a in administration.

Salary scale: £745-£876 p £225 for emoluments. Com according to previous experie

Application forms and furth can be obtained from the Ma Health, Bristol and West Friar Street, Reading.

G. F.

EAST RIDING OF YORK
COUNTY COUNCIL

Applications are invited from ed Midwives for the post of in the Hessle area. Preference to Midwives who are also Nurses. Candidates must be motor car. The salary and service will be in accordance mendations of the Nurses' Council.

Applications on forms obtai County Medical Officer, Coun ley, to be returned to him

THOMAS
Clerk

NORTHAMPTONSHIRE

The following vacancies exist in Northamptonshire which is an attractive and ent County offering a wide choice of urban or rural posts. The County, its spires and stately homes, is situated in the South Midlands and, with opening of the M.1, is within easy reach of London and Birmingham or any the intermediate towns.

All nurses are provided with cars which they can use for private purposes in the County for a small mileage payment, or an allowance is paid to nurses viding their own cars.

HEALTH VISITORS

Corby. Rapidly expanding industrial "New Town" with young population.
Weston Favell. Attractive rural area including new privately built estate cent to Northampton and villages of historical interest.

DISTRICT NURSE-MIDWIFE

Broughton. Rural district with easy access to Kettering.
Brixworth. Pleasant rural area.
Daventry. Ancient Borough set in pleasant countryside. New house to be ed and will be available furnished or unfurnished.

All the above posts are subject to Whitley Council scales and conditions of vice.

STUDENTSHIPS

Health Visitors' Studentships and courses of training for District Nurses are available for 1961-62. Training facilities are also available for Part II wifery Pupils.

If you are interested in any of the above vacancies and would like further rmation, please write to:

C. MILLIKEN SMITH, O.B.E., M.D., D.P.H.,
County Medical Officer of Health.

nty Offices,
thall Road,
thampton. (3088)

SOMERSET COUNTY COUNCIL

MIDWIFERY AND NURSING SERVICES

Superintendent. Weston-super-Mare. Experienced S.R.N., S.C.M., with district ing, responsible for day-to-day working of 12-15 District Nurses and Midwives. live in attractive nurses' hostel with own accommodation. Non-resident Housekeeper employed.

Health Visitor (two). Yeovil. Duties consist of maternity and child welfare school work in borough. To work in group of four Health Visitors.

Combined Posts. S.R.N., S.C.M., H.V., preferably with Queen's district ing or willing to train. Scholarships awarded for H.V. Certificate. Cars able. Financial help given with driving tuition.

Bleadon. Adjoining Weston-super-Mare. Single district. Accommodation available; house to be built shortly.
Batheaston. Adjoining Bath. Single district in group of four Nurses. House available.
Pilton. Near Shepton Mallet. Single district. House available.
Wraxall. Near Bristol. Single district. House being built shortly.
Yatton/Cleeve. Near Clevedon nad Bristol. House being built shortly.
Beckington/Rode. Near Bath. Single district. Bungalow being built.

Nurse-Midwives required. S.R.N., S.C.M., preferably with Queen's district ing or willing to train. Bicycles or cars available.

Clevedon. Near Bristol. Own living arrangements.
Montacute. Relief Nurse for group of four Nurses. Accommodation available; house to be built later.
Shepton Mallet. Relief Nurse for small group of Nurses.
Paulton/Timsbury Area. Nurse required for group of Nurses. Accommodation available.
Taunton. Accommodation in nurses' home or can make own arrangements.
Yeovil. Nurse-Midwife urgently required. Resident in nurses' home or non-resident.

For further particulars apply to County Medical Officer of Health, County Taunton. (3046)

GLOUCESTERSHIRE COUNTY NURSING ASSOCIATION

Affiliated to the Queen's Institute of District Nursing

Applications are invited for the following vacancies. Applicants must be drivers or willing to learn. Allowance made for use of own car, or car lied. Loan obtainable for those wishing to purchase car. All accommodation may be furnished or unfurnished. Rent for unfurnished accommodation 8s. 0d. p.a., or furnished accommodation £108 p.a. Rents are lower if omic rent is lower or if accommodation is shared.

Off duty includes days of 36 hours and 12 x 4 day week-ends a year.

DISTRICT NURSE-MIDWIVES

Stroud. Two required. Small hilly town on edge of Cotswolds. Flat.
Dursdgeley. Group Relief for four districts. Mainly rural, near Gloucester.
Sinderford. Forest of Dean. Group Relief for three districts. Flat.

DISTRICT NURSE-MIDWIFE/HEALTH VISITORS

Attractive single and double districts in rural areas on Cotswold Hills and wern Vale. Available now and in the near future at:

St. Briavels	**Alveston/Olveston**
Bromesberrow	**Daglingworth**
Hasfield	**Newent** (two)

DISTRICT TRAINING

Training at one of the Queen's Institute Homes is offered to suitable dates. Whitley Council students' allowances, £441 p.a., are paid during ing which now lasts three months, followed by 10 days holiday on full pay. and lodging during the three months at the rate of £136 p.a. Candidates be S.R.N., S.C.M., and willing to work in Gloucestershire for at least one after training. It is necessary for candidates to hold a current driving ce, or be willing to learn to drive.

Applications to the County Nursing Superintendent, 18 Berkeley Street, ester. (3189)

CITY AND COUNTY OF BRISTOL

DEPARTMENT OF PUBLIC HEALTH

Applications invited from candidates, who must be S.R.N. and S.C.M., for ntment as **Domiciliary Midwives.**

Conditions of service: Whitley Council salary scale; off-duty periods—a rota system is in operation with a long week-end every fourth week and ys off duty each week; posts superannuable; medical examination.

Those appointed will be given opportunity of gaining experience in training Midwives and of taking the Midwifery Teachers' Course.

Furnished or unfurnished accommodation available as required and opportunity be given for friends to share accommodation if so desired.

Details and application forms from Medical Officer of Health, Central Health G.P.O. Box No. 201, Tower Hill, Bristol, 2. (3179)

MIDDLESEX COUNTY COUNCIL

COUNTY HEALTH DEPT.

1. **Domiciliary Midwives.** Must be S.C.M. and pref. S.R.N. Car allowance. Required in following areas: (a) Area 2 (Southgate, Potters Bar, Wood Green, Friern Barnet). Particulars and two referees to Area Medical Officer, Town Hall, Palmers Green, N.13, by 2nd June. (b) Area 3 (Tottenham and Hornsey). Whole or part-time. Application forms from Area Medical Officer, Local County Offices, Somerset Rd., Tottenham, N.17, returnable by 2nd June.

2. **Deputy Matron** required at Plevna Day Nursery (50 place training), Tottenham. Must be S.R.N., R.S.C.N., S.R.F.N. or N.N.E.B. Pref. with four years' nursery experience since qualification. Application forms from Area Medical Officer at above address by 2nd June.

3. Required in Area 6 (Wembley and Willesden): (a) **Health Visitor/School Nurse.** Must be S.R.N. with H.V. Cert. Alternate Saturdays free. (b) **Clinic Nurse.** S.R.N., pref. with S.C.M. (Part I Midwifery), to work in Willesden portion of area. Interesting post and duties. Variety of clinics and school nursing. Posts 3 (a) and (b): Particulars and two referees to Joint Area Medical Officers, 215 Chevening Road, N.W.6, by 2nd June.

Posts 1-3: N.M.C. salary plus London Weighting (Post 2—charged £49 p.a. for meals on duty and uniform). Established, if whole-time (except Post 3 (b)).

Posts 1 and 3: Provision for uniform.

WELFARE DEPT.

4. **Assistant Matrons** (res.) required at 10/11 Grange Park, Ealing, W.5, and Meadowside, 58 Holden Rd., Finchley, N.12 (homes for aged). Duties include attending to needs of residents and relieving Matron and other staff as necessary. Salary £640-£685, less £150 for board and lodging. Full particulars and three referees to Chief Welfare Officer, 1 Queen Anne's Gate Bldgs., S.W.1.

5. **Ward Sisters,** S.R.N. (res.) to act as deputy to Matron and take charge of home in her absence. N.M.C. salary £656-£840, less £205 p.a. for board and lodging. Required at: (a) Woodlands Park, Woodlands Lane, Stoke d'Abernon, Cobham, Surrey (home for aged and infirm women). (b) Hillcrest, 177 Preston Hill, Wembley, Middx. (new home for aged). (c) Marrowells, 35 Oatlands Chase, Weybridge, Surrey (home for aged women).

6. **Enrolled Assistant Nurse** (res.) required at The Leys, Barnet Lane, Elstree, Herts. (home for aged women). Salary £452-£578. Charged £165 for board and lodging.

7. **Female Attendants** (res. or non-res.) required for (a) Woodlands Park, Woodlands Lane, Stoke d'Abernon, Cobham, Surrey (home for aged); and (b) The Leys, Barnet Lane, Elstree, Herts. (home for aged women). Knowledge of nursing, advantage. Wage 151/3d. p. 42 hr. wk. If res., less 51/2d. p. wk. for board and lodging. Protective clothing free.

Posts 5-7: Full particulars to Matron of home concerned immediately.

All posts: Prescribed conditions. (Quote D.826 N.T.) (3221)

KENT COUNTY COUNCIL

(Member of Queen's Institute)

Applications invited for the following appointments:

ONE CANDIDATE, S.R.N., S.C.M.

Required for training to qualify for admission to Queen's Roll.

DISTRICT MIDWIVES

Sittingbourne. Unfurnished house available.
Northfleet.
Gravesend.
Crayford/Dartford Areas.

DISTRICT NURSE-MIDWIVES

Bearsted, Nr. Maidstone. Possibility of house or lodgings becoming available.
Hythe. Unfurnished accommodation available.
Speldhurst, Nr. Tunbridge Wells. Unfurnished house available.
Lower Stoke, Nr. Rochester. Midwives' scale. Local council house available.
West Malling. Unfurnished house available.
Brookland and District, Nr. Tenterden. Required August, 1961. Salary—Midwives' scale. Unfurnished house available.

Whitley Council's salaries and conditions of service. Q.I.D.N. Certificate not essential.

Application forms obtainable from County Medical Officer, County Hall, Maidstone. (3176)

COUNTY OF CORNWALL

Applications are invited for the following vacancies:

Perthleven. One **District Nurse-Midwife/Health Visitor.** House available.
Stithians. One **District Nurse-Midwife/Health Visitor.** Help to find accommodation.
Tywardreath. One **District Nurse-Midwife/Health Visitor.** Help to find accommodation.
St. Austell. One **District Nurse-Midwife/Health Visitor.** Accommodation provided.
Bodmin. Two **District Nurse-Midwives** OR two **District Nurse-Midwife/Health Visitors.** House provided. Furnished or unfurnished.
Delabole. One **District Nurse-Midwife/Health Visitor.** Flat available.
St. Breward. One **District Nurse-Midwife/Health Visitor.** House available.
Relief Nurse-Midwives required—temporary or permanent.
Whole-time Health Visitors required, in **Redruth** (rural) and **Bodmin,** for maternity and child welfare work and schools, with visiting and clinics.

Cars are provided, or an allowance is given for own car, and applicants should hold a current driving licence or be prepared to learn to drive.

Salary and service conditions in accordance with Whitley Council decisions.

Further information and forms of application may be obtained from the County Nursing Officer, The Crescent, Truro.

E. T. VERGER,
Clerk of the County Council.

County Hall,
Truro. (3236)

ESSEX COUNTY COUNCIL

HEALTH VISITOR/SCHOOL NURSE

Health Visitor/School Nurse required in a semi-rural district between Waltham Abbey and Epping in Forest Health Area. Car driver essential.

Application form from Area Medical Officer, Municipal Offices, High Road, Woodford, E.18. (3311)

PUBLIC HEALTH VACANCIES—CONTINUED ON SUPPLEMENT XI

NORTH EAST METROPOLITAN REGIONAL HOSPITAL BOA

On behalf of the Hospital Management Committees, applications are invited for the following appointments, and should together with details of age, qualifications, training, experience and the names of two referees (or copies of two recent testim TO THE MATRON OF THE APPROPRIATE HOSPITAL, unless otherwise stated, from whom further details may be obtained. are in accordance with the appropriate National Scales.

GENERAL NURSING APPOINTMENTS

ASSISTANT MATRONS

East Ham Memorial Hospital, Aldersbrook Unit, Aldersbrook Road, Wanstead, E.11 (Acute—55 beds). Female. Resident. The unit has 55 beds and is an extension to East Ham Memorial Hospital (overall complement 201). Candidates should have administrative experience. Apply, stating age, experience and names of three referees (to include two Matrons), to **Matron, East Ham Memorial Hospital, Shrewsbury Road, London, E.7.**

North Middlesex Hospital, Silver Street, Edmonton, N.18 (General—825 beds). Resident or non-resident. Large general and midwifery training school. The post offers excellent administrative experience.

West Ham Group Hospital Management Committee, Stratford, E.15. Applications are invited for the post of **Assistant Matron (resident or non-resident) to East Ham Memorial Hospital.** The salary scale is £775-£895 p.a. (less £235 for board and lodging). This is a very busy general hospital with a full range of specialties and is a complete General Training School for Nurses. Bed complement is 201 including a new unit now opened. The person appointed will be required to deputise for the Matron over the whole range of her duties. Candidates should have administrative experience. **Applications, giving age, details of experience, and the names of three referees (of whom two should be Matrons), to the Matron, East Ham Memorial Hospital, Shrewsbury Road, London, E.7.**

St. John's Hospital, Wood Street, Chelmsford, Essex (405 beds). **First Assistant Matron.** Female. Resident or non-resident. Training School for Student Nurses, Enrolled Nurses and Pupil Midwives (Part I). Applicant should be S.R.N., S.C.M. with previous administrative experience. The person appointed will be required to deputise over the whole range of Matron's duties. Self-contained flat available. Application forms from Matron.

SISTER TUTORS

Black Notley Hospital, Braintree, Essex (Complete Training School, General and Orthopaedic—516 beds) Qualified. Female. Up-to-date teaching department. Block system of training. House available if required. Resident or non-resident.

Hackney Group of Hospitals. Resident or non-resident. New Group Training School requires enterprising Assistant Tutor. Good all-round teaching experience offered. Apply to **Director of Nurse Education, Hackney Hospital, E.9.**

Mile End Hospital, Bancroft Road, London, E.1 (General—476 beds). Qualified. Res. or non-res. One of three to work under Principal Tutor. Four Preliminary Training Schools per year. Study day system of training. Well-equipped department. Further particulars and application forms from Matron.

Queen Elizabeth Hospital for Children, Hackney Road, London, E.2. Sister Tutor required for Group Preliminary Training School at **Banstead, Surrey.** R.S.C.N. is not essential. **Please apply to Matron at Hackney Road.**

NURSE TUTORS

Essex County Hospital, Lexden Road, Colchester (Complete Training School for Nurses—273 beds, including beds at Myland Hospital). Female. Res. or non-res. To assist Principal Tutor with the Preliminary Training School and Senior Study Blocks. Establishment of three, increasing to four. Training school beds being increased.

Oldchurch Hospital, Romford, Essex (709 beds). Registered Nurse Tutor. Complete General Training School. The block system is in use, and experience is offered in both Preliminary and Senior School. The appointment is one of six. Post open to male or female candidates. Residential accommodation is available for female. The hospital is within easy reach of town and country and travel to London is by fast electric railway (20 mins.). Applications to the Matron.

HOME SISTERS

German Hospital, Dalston, E.8 (General—157 beds) Home Sister, Category (b). Female. The post offers an opportunity of gaining administrative experience.

Hackney Hospital, E.9 (General—870 beds). Female. Category 'A' Resident. The hospital has a large modern nurses' home, and is a training school for Student Nurses and Pupil Midwives.

Mile End Hospital, Bancroft Road, London, E.1 (General—476 beds). Resident.

Queen Elizabeth Hospital for Children, Hackney Road, E.2. Resident. Home Sister with administrative duties.

ASSISTANT HOME SISTER

Rush Green Hospital, Romford (General—301 beds). Resident. Complete General Training School. Hospital within easy reach of London.

ADMINISTRATIVE SISTERS

Essex County Hospital, Lexden Road, Colchester (Complete General Training School—179 beds). Res. or non-res. The post offers good experience in a Complete Nurse Training School for the General Register.

Poplar Hospital, East India Dock Road, E.14 (General — 120 beds). Female. Resident or non-resident.

Thorpe Coombs Maternity Hospital, Walthamstow, E.17 (Part II Midwifery Training School—70 beds). Resident or non-resident. S.R.N., S.C.M. Post is that of Home Sister with administrative duties.

HOLIDAY RELIEF SISTER (Administrative)

Hertford County Hospital, North Road, Hertford. Female. Resident or non-resident. 44 hour week.

NIGHT SUPERINTENDENTS (FEMALE)

Harold Wood Hospital, Harold Wood, Essex (General Training School — 415 beds). Female. Resident or non-resident. Busy hospital within easy reach of London.

St. John's Hospital, Wood Street, Chelmsford. Pleasant flat available. Excellent experience for ambitious candidates.

NIGHT SISTERS

Bethnal Green Hospital, Cambridge Heath Road, E.2. Busy Training School of 301 beds. Immediate vacancy. Resident or non-resident.

East Ham Memorial Hospital, Shrewsbury Road, Forest Gate, E.7 (Acute—201 beds). Resident or non-resident.

German Hospital, E.8 (General—157 beds). For busy General Hospital. Training School for Nurses. Three consecutive nights off a week.

London Jewish Hospital, Stepney Green, E.1 (General—130 beds). Res. or non-res. Three nights off per week. General Training School. Non-denominational.

North Middlesex Hospital, Silver Street, Edmonton, N.18 (General — 825 beds). Resident or non-resident. Full and part-time. Five nights off duty a fortnight.

Plaistow Hospital, Samson Street, London, E.13 (211 beds). Resident or non-resident Three or four nights per week. For Medical, Fever and Chest Wards. Combined General Training School with Queen Mary's and St. Mary's Hospitals.

Chase Farm Hospital, The Ridgeway, Enfield, Middlesex (General — 409 beds, including 38 Maternity beds). Res. or non-res. S.R.N., S.C.M.

Clacton Maternity Hospital, Skelmersdale Road, Clacton-on-Sea, Essex. For **Holiday Relief.** Resident or non-resident.

Mile End Hospital, Bancroft Road, London, E.1 (General—476 beds). Res. or non-res. Part I Training School. Good experience in all departments and night duty. **Facilities for taking M.T.D. 44 hour week.**

North Middlesex Hospital, Silver Street, Edmonton, N.18 (Maternity Unit—101 beds). Res. or non-res.

Oldchurch Hospital, Romford, Essex. Res. or non-res. For Part I Training School of 90 beds. Hospital is within easy reach of East Coast, London and country. Also **ONE** for Premature Baby Unit.

Ongar War Memorial Hospital, Ongar, Essex (General, Medical and Maternity—24 beds). Resident or non-resident. Relief night duty. S.R.N., S.C.M.

Rochford General Hospital, Rochford, Essex (620 beds). Resident or non-resident. For duties in modern Maternity Unit which is a Part I Training School of 75 beds with Premature Baby Unit. Experience given in all departments. The hospital is within easy reach of Southend-on-Sea and near Rochford Station with frequent trains on the electric line to London. 44 hour week in operation. **Applications to Midwifery Superintendent.**

St. John's Hospital, Wood Street, Chelmsford, Essex (Maternity Unit—77 beds). Resident or non-resident. Part I Training School.

THEATRE SUPERINTENDENT

Poplar Hospital, East India Dock Road, E.14 (General — 120 beds). Resident. Female.

THEATRE SISTERS

East Ham Memorial Hospital, Shrewsbury Road, Forest Gate, E.7 (Acute—201 beds). Resident or non-resident. **Second Theatre Sister.**

Enfield War Memorial Hospital, Chase Side, Enfield (Acute General—58 beds). Resident S.R.N.

NIGHT SISTERS—Contd.

Victoria Hospital, Romford, Essex (General—99 beds). Res. or non-res. Must have theatre experience. Hospital within easy reach of London.

RELIEF NIGHT SISTER

Queen Elizabeth Hospital for Children, Hackney Road, London, E.2, and Shadwell, London, E.1. Relief Night Sister (female). Resident or non-resident.

MIDWIFERY NIGHT SISTER

Herts and Essex General Hospital, Bishop's Stortford, Herts. (341 beds). Resident or non-resident. S.R.N., S.C.M. for duties in Maternity Unit of 32 beds.

SISTER-IN-CHARGE

St. John's Hospital, Wood Street, Chelmsford, Essex. Resident or non-resident. Sister-in-Charge of seven-bedded Isolation Maternity Unit.

MIDWIFERY SISTERS

Bearsted Memorial Hospital, Lordship Road, Stoke Newington, N.16, and Bearsted Memorial Hospital, The Green, Hampton Court, Surrey (71 beds). Resident or non-resident. S.R.N., S.C.M.

CHELMSFORD AND ESSEX HOSPITAL LONDON ROAD, CHELMSFORD

ASSISTANT MATRON (deputy) required. Previous administrative experience an advantage. Hospital is a Training School for Student Nurses. Application forms from **Matron.**

THEATRE SISTERS—Contd.

Oldchurch Hospital, Romford, (709 beds). Resident or non-res. Also one required for Neu Theatre. The hospital is within reach of town and country, and to London is by fast electric tr mins.). Applications to the

Queen Elizabeth Hospital for Hackney Road, E.2. Junior Theatre. Res. or non-res. R.S.C.N. only.

Victoria Hospital, Romford, eral—99 beds). Res. or non-res within easy reach of London.

WARD SISTERS

Black Notley Hospital, Braintree, (Complete Training School, Orthopaedic — 516 beds). non-resident. For Children's beds), for children suffering monary Tuberculosis.

Chingford Hospital, Larkshall Chingford, E.4 (Assistant Nurse School—100 beds). Resident or dent. For Male Medical Ward beds.

Eastern Hospital, Homerton London, E.9 (I.D., etc.). Res. res. S.R.N., R.F.N.

German Hospital, Dalston, E.8 —157 beds). Resident or non-r For busy Children's Ward in Hospital. Preferably S.R.N. and although good experience in nursing will be considered. Fu tails from Matron, who will be to arrange for visits by interested dates.

Harwich and District Hospital court (General—40 beds). non-resident. Preferably with experience.

Harts Hospital, Woodford Green (Tuberculosis and Non-T.B. beds). Resident or non-resident or S.R.N., B.T.A.

Jubilee Hospital, Woodford Green (Assistant Nurse Training Sch beds). Resident or non-resident.

King George Hospital, Eastern Ilford, Essex (Acute—208 beds) non-res. For Female Surgical paedic Ward. Second Ward **ALSO** one for small Gynaecological Res. or non-res. (Hospital Newbury Park Station—Central Line—approx. 40 minutes from of London and one hour from

London Jewish Hospital, Stepney E.1 (General—130 beds). Res. res. Required for Children's hour week.

Mile End Hospital, Bancroft London, E.1 (General—476 beds dent or non-resident. Vacancy Ward—second post.

North Middlesex Hospital, Silver Edmonton, N.18 (825 beds). or non-resident. Junior post for busy Children's Ward. R.S.C.N. **ALSO** one for Acute Ward. Resident or non-resident.

St. George's Hospital, (Geriatrics—424 beds). Res.

St. Michael's Hospital, Enfield —310 beds). Res. or non-res.

South Lodge Hospital, Winchmore N.21 (243 beds). Res. or non-r **Junior** Sister for E.N.T. ward. E.N.T. experience essential.

Tilbury and Riverside General (Tilbury Branch), Tilbury, beds). Resident or non-resident. Female Surgical Ward Sister.

Victoria Hospital, Romford (General—99 beds). Female. non-res. Required for Female Ward. Hospital within easy London.

Ware Park Hospital, Ware, (Male Pulmonary T.B. and Chest Diseases—129 beds). non-resident. S.R.N. and B.T.A.

CHARGE NURSES (M

St. George's Hospital, Essex (Geriatrics—424 beds). dent. Required for Geriatric Hospital close to Electric R within easy reach of London.

Ware Park Hospital, Ware, (Male Pulmonary T.B. and Chest Diseases—129 beds). or non-resident. S.R.N. and B.T.A.

NORTH EAST METROPOLITAN REGIONAL HOSPITAL BOARD—*Contd.*

STUDENT NURSE TRAINING

Training normally lasts **3 years for Student Nurses** and **2 years for Pupil Assistant Nurses** and an allowance of between £299-£336 a year is payable during training, less £128 for board, lodging and uniform if resident. Mental Nurse Training Allowance: age 18 £352, 19 £368, 20 £389, less £130 for board, lodging and uniform if resident. Aged 21 or over on entry: 1st year £452, 2nd year £473, 3rd year £495, less £158 for board, lodging and uniform if resident. Four weeks paid leave per annum. **For full details please apply to the Matron of the hospital concerned.**

METROPOLITAN HOSPITAL, KINGSLAND ROAD, LONDON, E.8. FEMALE udent Nurses required for a period of three years' training in general nursing. ndidates should be 18 years of age or over, with good basic education. Apply Matron.

BLACK NOTLEY HOSPITAL, BRAINTREE, ESSEX (General and Orthopaedic aining School for Nurses—522 beds). **FEMALE.** Resident. Situated in autiful surroundings, **BLACK NOTLEY HOSPITAL** is within reach of London train, with hospital transport for special trips to shows, etc. The hospital has modern nurses' home, tennis courts and other recreational facilities. Experience all branches of nursing. Block system of training. 44 hour week in operation. **irls aged 18 years and over accepted for General Training. Girls aged 17 years d over accepted for two years' training in Orthopaedic Nursing.**

MILE END SCHOOL OF NURSING AND MIDWIFERY, MILE END OSPITAL, LONDON, E.1 (476 beds). Vacancies for well-educated girls over years of age (also men, non-resident only). Training period includes first weeks in Preliminary Training School. Study day system in force. This is busy general hospital offering all-round experience, with a pleasant, modern rses' home. Schools commence 13th July and 5th October, 1961.

MILE END HOSPITAL, LONDON, E.1 (476 beds). **POST-REGISTRATION OURSES.** Vacancies for **MALE** or **FEMALE** Post-registration Students (R.S.C.N., M.N., R.N.M.D.) to take two years' general training for S.R.N. Introductory dy days arranged on entry. Resident or non-resident.

CHELMSFORD SCHOOL OF NURSING, CHELMSFORD AND ESSEX OSPITAL, LONDON ROAD, CHELMSFORD, ESSEX (General—160 beds). **EMALE.** Resident or non-resident. Schools commence first Monday in ne, October and February. Good standard of education required. Candidates on pplementary Register accepted for two years' training.

ST. JOHN'S HOSPITAL, WOOD STREET, CHELMSFORD (409 beds). **EMALE.** Resident or non-resident. Shortened course of training for students lding supplementary certificates. Schools commence first Monday in June, tober and February.

HERTS AND ESSEX GENERAL HOSPITAL, BISHOP'S STORTFORD, ERTS. (341 beds). There are vacancies in the training school for **FEMALE TUDENT NURSES.** Three year course includes twelve weeks in Preliminary aining School. Nurses on Supplementary part of Register accepted for two ars. Modern accommodation—single bedrooms. Study day and block system teaching. Hospital situated in pleasant surroundings, good travelling facilities London and Cambridge. Whitley Council training grant and conditions. pply Matron.

RUSH GREEN HOSPITAL, ROMFORD (General—301 beds). **STUDENT URSES** and **POST-REGISTRATION STUDENT NURSES. Female.** Resident. neral Training School. Hospital within easy reach of London.

ESSEX COUNTY HOSPITAL, LEXDEN ROAD, COLCHESTER (Complete neral Training School—178 beds). **FEMALE.** Resident. Three years' course ludes 11 weeks in Preliminary Training School and the block system of study. rses on the Supplementary Registers are accepted for two years' training. Good ommodation in nurses' home. Students may be non-resident in third year if y so wish. Training grant and conditions in accordance with Whitley Council commendations. Colchester is within easy reach of London and the coast. tstated brochures on application to Matron.

NORTH MIDDLESEX HOSPITAL SCHOOL OF NURSING AND MIDWIFERY, MONTON, LONDON, N.18 (827 beds). Vacancies for well-educated girls years of age and over. Also men, non-resident only. This is a busy general pital offering all-round experience. Block system of teaching. Pleasant, modern rses' home. Forty minutes from West End. Schools commence January, May September.

GERMAN HOSPITAL, E.8 (General—157 beds). **FEMALE.** Resident or n-resident. Applications invited from well-educated girls 18 years or over. ndidates on Supplementary Register accepted for two years' training. Day night staff. Forty-four hour week.

HACKNEY HOSPITAL, E.9 (General—870 beds). Further details from tron, by whom enquiries will be welcomed.

HERTFORD COUNTY HOSPITAL, HERTFORD, HERTS. There are vacancies Student Nurses in the complete Training School in September, 1961, and uary, 1962. All students have their own room. Forty-four hour week, two days per week. Study day scheme in operation. R.S.C.N.s, R.M.P.A.s and S.E.A.N.s m for shortened courses at any time during the year. Training grant and ditions in accordance with Whitley Council recommendations. Complete details be supplied on application to the Matron.

KING GEORGE HOSPITAL, EASTERN AVENUE, ILFORD, ESSEX (Acute— beds). **FEMALE.** Resident or non-resident. Vacancies for well-educated s who wish to become State Registered Nurses. Three years' General Training. asant, modern nurses' home and recreational facilities. The hospital is acent to Newbury Park Station—Central London Line—approx. 40 minutes m West End of London and one hour from East Coast.

PLAISTOW HOSPITAL, SAMSON STREET, LONDON, E.13 (211 beds). **FEMALE.** Resident or non-resident. For general training in combined General Training School. Good standard of education required. Excellent experience available.

POPLAR HOSPITAL, LONDON, E.14 (General—120 beds). **FEMALE.** Resident. Three years' training with supplementary experience in obstetrics and psychiatric nursing.

LONDON JEWISH HOSPITAL, STEPNEY GREEN, LONDON, E.1 (General—130 beds). Non-denominational. Immediate vacancies for well-educated girls over 18 years of age as Student Nurses. Modern nurses' home and recreational facilities.

ST. MARGARET'S HOSPITAL, EPPING, ESSEX (General Training School for Nurses—485 beds). **FEMALE.** Resident. Training School in busy general hospital situated in pleasant country surroundings, one hour's journey from London. Attractive residential accommodation. Tennis, riding within easy distance. A good standard of education is required. Five-day (44 hour) week.

HARTS HOSPITAL, WOODFORD GREEN, ESSEX (Tuberculosis and Non-T.B. Chest—100 beds). **FEMALE.** Resident or non-resident. Trainees for the Certificate of the Tuberculosis Association. Eighteen years and over. Two years' training for B.T.A. Certificate.

BROOMFIELD HOSPITAL, CHELMSFORD (Affiliated General and British Tuberculosis Association Training School—307 beds). **FEMALE.** Good residential accommodation. Two-year course for British Tuberculosis Association Certificate. Four-year course General Training and British Tuberculosis Association Certificate.

SOUTHEND-ON-SEA SCHOOL OF NURSING. Comprising **The General Hospital, Rochford**—620 beds, and the **General Hospital, Southend-on-Sea**—272 beds. Complete Training School for General Registration. Large busy hospitals in pleasant rural surroundings, within easy reach of London and the sea. Vacancies in Preliminary Training Schools: January, April, July and October each year. Apply to **Superintendent of Nursing** at either hospital.

HAROLD WOOD HOSPITAL, HAROLD WOOD, ESSEX (General Training School—415 beds). **FEMALE.** Resident or non-resident. Eighteen years of age and over; three years' course includes twelve weeks in Preliminary Training School. Block system of education. Reduced period for students on Supplementary Register. Eight-eight hour fortnight in operation. Hospital situated in pleasant surroundings only half an hour distant from London by electric train.

WANSTEAD HOSPITAL, HERMON HILL, E.11 (General Training School for Nurses—195 beds). **FEMALE.** Resident or non-resident. For August and October schools.

EASTERN HOSPITAL, E.9 (Fevers). **MALE** and **FEMALE** Students. Two years for full course; one year for Post-graduate Students.

CHASE FARM HOSPITAL, ENFIELD (General—409 beds). Suitable candidates of 18 years and over, with a keen desire to nurse and a good basic education, are accepted for training at three monthly intervals in January, April, July and October each year. **ALSO** post-graduate Nurses on Supplementary Register and State Enrolled Assistant Nurses accepted for shortened training. **FEMALE** Nurses, resident or non-resident. A busy general hospital, beautifully situated, pleasant airy classrooms, good shopping facilities and within easy reach of London.

VICTORIA HOSPITAL, ROMFORD, ESSEX (General—99 beds). **FEMALE.** Resident. Full particulars on application to Matron.

MENTAL NURSING TRAINING

CLAYBURY HOSPITAL, WOODFORD BRIDGE, WOODFORD GREEN, ESSEX (Psychiatric—2,174 beds). The hospital is situated in beautiful grounds two minutes from the bus route and 45 minutes from London's West End. Excellent training facilities include a Preliminary Training School, followed by study days when the Student is not required to spend any time in the wards. All modern treatments practised. Prospects good for trained staff. Domestic staff employed in wards. Hours: 88 a fortnight on a.m. and p.m. shift system. Four weeks' annual leave. Inter-Hospital Christian Fellowship and Catholic Guild Branches. Excellent social and sporting amenities available. No petty restrictions. Fare refunded on taking up duty. Resident or non-resident. Student Nurses **MALE** and **FEMALE** from the age of 18, to enter for General Nursing Council examination for Mental Nurses. Proficiency allowances paid: £40 on passing Intermediate Examination; £50 on passing Final Examination. Eighteen months' training and special scale of pay for Nurses who have completed General training. Training allowances for female posts are paid monthly, male posts paid weekly. Applications should be made to the **Matron (female applicants) or Chief Male Nurse (male applicants)** at the hospital.

PUPIL ASSISTANT NURSES

BISHOP'S STORTFORD AND DISTRICT HOSPITAL, RYE STREET, ISHOP'S STORTFORD, HERTS. (67 beds). There are vacancies for Pupil sistant Nurses in the Preliminary Training School for two years' training in departments of the hospital. Young ladies over 18 years of age, desirous of coming State Enrolled Assistant Nurses, should write for information to the atron.

ST. MARY'S HOSPITAL, 14 POPE'S LANE, COLCHESTER (Assistant Nurse aining School—171 beds). **FEMALE.** Eighteen years of age and over. Res. or n-res. Forty-four hour week in operation. Two years' training period. The spital offers excellent practical experience in general, geriatric, theatre and atient facilities, and is within easy reach of London and the coast.

ST. GEORGE'S HOSPITAL, HORNCHURCH, ESSEX (Geriatric—424 beds). **EMALE** (resident or non-resident). **MALE** (non-resident). Illustrated brochure further details from Matron.

ENFIELD WAR MEMORIAL HOSPITAL, ENFIELD (Acute General— beds). **FEMALE.** Resident or non-resident.

FOREST HOSPITAL, BUCKHURST HILL, ESSEX (Assistant Nurse Training School—44 beds). **FEMALE.** Resident. For October school.

HONEY LANE HOSPITAL, WALTHAM ABBEY, ESSEX (120 beds). **FEMALE.** Resident. On the edge of Epping Forest, within easy reach of London. Particularly suitable for nurses who find the theoretical part of General Training difficult, and wish to attempt it later as individual tuition given. An attractive brochure will be sent on request to Matron.

ST. PETER'S HOSPITAL, MALDON, ESSEX (256 beds). **FEMALE,** 18-45 years. Resident or non-resident. The Training School is a separate block with modern equipment. Illustrated brochure available on request.

ST. JOHN'S HOSPITAL, WOOD STREET, CHELMSFORD. FEMALE. Resident or non-resident. Two-year practical course. Certificate given. Schools commence 1st November, February, May and September.

SOUTH LODGE HOSPITAL, WINCHMORE HILL, N.21 (243 beds). **FEMALE.** Resident or non-resident.

CONTINUED OVERLEAF

NORTH EAST METROPOLITAN REGIONAL HOSPITAL BOARD—*Contd.*

GENERAL NURSING APPOINTMENTS—*Contd.*

RELIEF SISTERS

Chingford Hospital, Larkshall Road, Chingford. E.4 (Assistant Nurse Training School—100 beds). Resident or non-resident. S.R.N. with Ward Sister's experience.

East Ham Memorial Hospital, Shrewsbury Road, Forest Gate, E.7 (Acute—201 beds). Resident or non-resident. Relief Ward Sister. Permanent post.

Queen Elizabeth Hospital for Children, Hackney Road, E.2, Shadwell, E.1, and Banstead, Surrey. Female. Res. or non-res. **Applications to Matron at Hackney Road.**

Tilbury and Riverside General Hospital (Tilbury Branch), Tilbury, Essex (74 beds). Resident or non-resident. S.R.N. Acute Surgical Unit.

HOLIDAY RELIEF SISTER

Poplar Hospital, East India Dock Road, E.14 (General—120 beds). Resident or non-resident.

STAFF MIDWIVES

Brentwood Maternity Home, Brentwood, Essex (14 beds). Resident or non-resident. Full or part-time.

Chase Farm Hospital, The Ridgeway, Enfield, Middlesex (General — 409 beds, including 38 Maternity beds). Res. or non-res. S.R.N., S.C.M. Also part-time staff required.

Hackney Hospital, London, E.9 (870 beds: 100 Maternity). Res. or non-res. Vacancies due to increase in beds and Staff Establishment. 44 hour week.

Mile End Hospital, Bancroft Road, London, E.1 (476 beds). Res. or non-res. Maternity Department—68 beds. Part I Training School. 44 hour week.

North Middlesex Hospital, Silver Street, Edmonton, N.18 (Maternity Unit — 101 beds). Resident or non-resident.

Oldchurch Hospital, Romford, Essex (709 beds). Staff Midwives, resident or non resident, required at the above hospital, which includes a Part I Training School of 90 beds. The hospital is within easy reach of London, East Coast and country. Applications to the Matron.

Rochford General Hospital, Rochford, Essex (620 beds). Resident or non-resident. For duties in modern Maternity Unit which is a Part I Training School of 75 beds with Premature Baby Unit. The hospital is within easy reach of Southend-on-Sea and near Rochford Station with frequent trains on the electric line to London. 44 hour week in operation. **Applications to Midwifery Superintendent.**

St. John's Hospital, Wood Street, Chelmsford, Essex. Resident or non-resident. Ward Unit—22 beds. Excellent experience in all departments, including Labour Wards. Night and day duty.

St. Peter's Hospital, Maldon, Essex (265 beds). Resident or non-resident. For Maternity Wards.

Wanstead Hospital, Hermon Hill, E.11 (General Training School for Nurses—195 beds). Res. or non-res. S.R.N. and S.C.M. or S.C.M. only.

W. J. Courtauld Hospital, Braintree, Essex (37 beds). Resident or non-resident.

PUPIL MIDWIVES

Chase Farm Hospital, Enfield (General — 409 beds, including 38 Maternity). Resident. S.R.N. Vacancies on courses commencing 1st August, 1961, and 1st November, 1961. Two week Preliminary course of instruction prior to commencement of main course.

East End Maternity Hospital, 384-398 Commercial Road, London, E.1 (58 beds). Part I Midwifery Training School. Res. or non-res Vacancies occur for Pupils, S.R.N. or R.S.C.N., on 1st August and November, 1961. 44 hour week. (No vacancies for overseas pupils until 1962.)

Mile End Hospital, Bancroft Road, London, E.1 (Part I Midwifery Training School — Maternity Unit of 69 beds). Res. or non-res. Vacancies 28th October, 1961. Good practical training with lectures by Consultant Staff. Obstetric Analgesia training. Hospital is pleasantly and conveniently situated in the East End of London.

North Middlesex Hospital, Silver Street, Edmonton, N.18 (Part I Midwifery Training School). Lectures, including analgesia, by Consultant Staff. Resident Midwifery Tutor. Study day, preparatory course in classroom before commencement of training. Vacancies occur January, April, July and October. Applications to the Matron.

PUPIL MIDWIVES—*Contd.*

Rochford General Hospital, Rochford, Essex (620 beds). Part I Training School of 75 beds with Premature Baby Unit attached. Vacancies November, 1961, and in 1962. Pre-Training instruction week and shift duty system in force. **Applications to Midwifery Superintendent.**

St. John's Hospital, Wood Street, Chelmsford, Essex (77 beds). Resident. Part I Midwifery Training. Courses commence 1st February, May, August and November.

St. Margaret's Hospital, Epping, Essex (General Training School for Nurses—485 beds). Resident. Pupil Midwives for Part II Midwifery Training. This is a training school in pleasant country district near large town and therefore offers excellent experience. Vacancies occur in June, September and December, 1961.

THEATRE STAFF NURSES (MALE)

Broomfield Hospital, Chelmsford, Essex (Modern Hospital—307 beds). Resident or non-resident. Required for modern Theatre, mainly thoracic work. Opportunity to take B.T.A. Certificate.

CASUALTY DEPARTMENT STAFF NURSES (FEMALE)

German Hospital, Dalston, E.8 (General —157 beds). **TWO** Staff Nurses for Casualty Department. Resident or non-resident.

STAFF NURSES (FEMALE)

Black Notley Hospital, Nr. Braintree, Essex (Complete Training School, General and Orthopaedic—516 beds). Res. or non-res. For General Wards.

MILE END HOSPITAL, BANCROFT ROAD, E.1

STAFF NURSES (resident or non-resident) required for Medical, Surgical, Gynaecological and Children's Wards. Also vacancies for night duty. Three nights off per week.

Further particulars apply to Matron.

The Bearsted Memorial Hospital, (Jewish Maternity Hospital), The Green, Hampton Court, Middlesex. Midwifery Training School. Pupil Midwives prepared for Part I Examination of the Central Midwives' Board at this hospital in pleasant surroundings within easy reach of the West End. Obstetric and paediatric lectures by Specialists. Resident Midwife Teacher. Vacancies occur in February, May, August and November.

Thorpe Coombe Maternity Hospital, Walthamstow, E.17 (Part II Midwifery Training School—70 beds). Resident or non-resident. S.R.N.

THEATRE STAFF NURSES (FEMALE)

Black Notley Hospital, Nr. Braintree, Essex (Complete Training School, General and Orthopaedic—516 beds). Res. or non-res.

Broomfield Hospital, Chelmsford, Essex (Modern Hospital—307 beds). Resident or non-resident. Required for modern Theatre, mainly thoracic work. Opportunity to take B.T.A. Certificate.

Chase Farm Hospital, The Ridgeway, Enfield (409 beds). Res. or non-res. Full or part-time.

East Ham Memorial Hospital, Shrewsbury Road, Forest Gate, E.7 (Acute—201 beds). Resident or non-resident.

Hertford County Hospital, Hertford, Herts. Resident or non-resident. For Operating Theatre. Five day week.

London Jewish Hospital, Stepney Green, E.1 (General—130 beds). Res. or non-res. 44 hour week.

Brentwood District Hospital, Brentwood, Essex (62 beds). Res. or non-res. For Children's Ward, Female Ward and Operating Theatre. **ALSO** for part-time night duty—two or three nights weekly.

Broomfield Hospital, Chelmsford, Essex (Modern Hospital—307 beds). Res. or non-res. Also with B.T.A. Certificate.

Chase Farm Hospital, Enfield (General —409 beds). Resident or non-resident. S.R.N., full or part-time for General, Surgical, Medical and Ophthalmic Wards, and Casualty night duty.

Chingford Hospital, Larkshall Road, Chingford, E.4 (Assistant Nurse Training School—100 beds). Resident or non-resident. Required for both medical and post-operative wards.

Clacton Maternity Hospital, Skelmersdale Road, Clacton-on-Sea, Essex (16 beds). **For Holiday Relief.** Resident or non-resident.

Eastern Hospital, Homerton Grove, London, E.9 (I.D., etc.). Res. or non-res.

Enfield War Memorial Hospital, Chase Side, Enfield (Acute General—58 beds). Resident or non-resident. S.R.N.

Essex County Hospital, Lexden Road, Colchester (Complete General Training School—179 beds). Res. or non-res. For Gynaecological Ward of 24 beds, including 4 E.N.T. beds. Also **ONE**, res. or non-res., for Female Surgical Ward—busy ward of 30 beds.

CLACTON AND DISTRICT MATERNITY HOSPITAL SKELMERSDALE ROAD, CLACTON-ON-SEA, ESSEX

(16 beds)

MIDWIFERY SISTER (resident or non-resident) required for night duty at the above hospital.

Applications to the Matron.

Oldchurch Hospital, Romford, Essex (709 beds). Resident posts. Also one required holding Ophthalmic Diploma. The hospital is within easy reach of town and country, and travel to London is by fast electric railway (20 mins.). Applications to the Matron.

Queen Elizabeth Hospital for Children, Hackney Road, London, E.2, Shadwell, London, E.1, Banstead, Surrey. Res. or non-res. For duties at **Hackney Road.**

Rochford General Hospital, Rochford, Essex (620 beds). Resident or non-resident. For busy Operating Theatre. **Applications to the Superintendent of Nursing.**

South Lodge Hospital, Winchmore Hill, N.21 (243 beds). Resident or non-resident.

Victoria Hospital, Romford, Essex (General—99 beds). Res. or non-res. Hospital within easy reach of London.

Wanstead Hospital, Hermon Hill, E.11 (General Training School for Nurses—195 beds). Resident or non-resident. For busy General Theatre. Immediate vacancy.

Forest Hospital, Buckhurst Hill, Essex (Assistant Nurse Training School — 44 beds). **ONE** for night duty, resident or non-resident.

German Hospital, E.8 (General — 157 beds). Resident or non-resident. Staff Nurses are offered excellent experience on the Wards and Departments of this busy acute general hospital.

Hackney Hospital, Homerton, E.9 (870 beds). Res. or non-res. For day and night duty. Also Staff Nurses, S.R.N., S.C.N. for Children's Ward.

Harold Wood Hospital, Harold Wood, Essex (General Training School — 415 beds). Resident or non-resident. For Children's Ward, night duty—four nights weekly. Full-time, Casualty Department, day duty. Full or part-time for General Wards, day and night duty.

Harts Hospital, Woodford Green, Essex (100 beds). Resident or non-resident. S.R.N.

Harwich and District Hospital, Dovercourt, Essex (General—40 beds). Resident or non-resident.

STAFF NURSES (FEMALE)—*Contd.*

Heath Hospital, Vendring, Nr. Clacton-on-Sea, Essex (Chronic Sick—[illegible]). Resident or non-resident. Two [illegible]. Flat available for married couple.

Hertford County Hospital, Hertford, Herts. Resident or non-resident. [illegible] Out-patient Department. Five day [illegible]

Herts and Essex General Hospital, Bishop's Stortford, Herts. (30 [illegible]). Resident or non-resident. S.R.N. [illegible] Ophthalmic Certificate or experience [illegible] new unit to be opened.

High Wood Hospital, Brentwood, [illegible]. Resident or non-resident. Full or [illegible] time, for day duty, Geriatric Ward.

King George Hospital, Eastern [illegible], Ilford, Essex (208 beds). [illegible] non-res. Busy general hospital [illegible] excellent experience in acute [illegible]

London Jewish Hospital, Stepney [illegible], E.1 (General—130 beds). Res. or non-res. For acute Medical and [illegible] Wards and relief duties. [illegible] part-time. Also vacancies for night [illegible] 44 hour week.

Mylands Hospital, Mill Road, [illegible] (179 beds, mainly General). [illegible] non-res. For Infectious Diseases [illegible] male, female and children. Mylands [illegible] pital forms part of the Training [illegible] at the Essex County Hospital, Colchester. Also **ONE**, res. or non-res., in Medical and Surgical Recovery [illegible]

North Middlesex Hospital, Silver Street, Edmonton, N.18 (General — [illegible]). Resident or non-resident. General [illegible] (certificate issued on completion [illegible] months' experience). Casualty Department [illegible]

Oldchurch Hospital, Romford, Essex (General Training School — [illegible]). Res. **ALSO** one for Neurosurgical Ward Unit—26 beds. Hospital [illegible] in easy reach of the East Coast [illegible] and country.

Plaistow Hospital, Samson Street, London, E.13 (211 beds). Residen[illegible] resident. For Medical and Fever [illegible] Combined General Training School [illegible] Queen Mary's and St. Mary's [illegible]

Poplar Hospital, East India Dock Road, E.14 (General—120 beds). [illegible] non-resident. Children's Ward [illegible] Surgical Ward.

Queen Elizabeth Hospital for Children, Hackney Road, London, E.2, Shadwell, London, E.1, and Banstead, Surrey. Nurses for Wards. Res. or non-res. [illegible] duties at Hackney Road, Shadwell [illegible] Banstead, but applications [illegible] **Queen Elizabeth Hospital, Hackney Road, London, E.2.**

Rochford General Hospital, Rochford, Essex (620 beds). Resident [illegible] resident. For General and Geriatric [illegible] **ALSO** suitably qualified staff [illegible] Unit. **Applications to the Superintendent of Nursing.**

Rush Green Hospital, Romford, [illegible] —301 beds). Res. or non-res. [illegible] General duty. Hospital within [illegible] of London. If non-resident [illegible] Weighting payable.

St. George's Hospital, [illegible], Essex (Geriatrics — 424 beds). [illegible] non-res. For night duty.

St. Michael's Hospital, Bocking, Braintree, Essex (201 beds). [illegible] non-resident.

St. Michael's Hospital, Dol[illegible] Crescent, Enfield, Middlesex ([illegible] 310 beds). Res. or non-res. [illegible]

South Lodge Hospital, Winchmore Hill, London, N.21 (General and [illegible] beds). Res. or non-res. [illegible] General and E.N.T. Wards [illegible] Surgical Wards.

Victoria Hospital, Romford, Essex (General—99 beds). Res. or [illegible] For duty in the Male Ward. [illegible] for night duty with theatre [illegible] Hospital within easy reach of [illegible]

Westcliff Hospital, Balmoral [illegible], Westcliff-on-Sea, Essex (111 beds) [illegible] dent or non-resident. For General [illegible] Ward.

W. J. Courtauld Hospital, [illegible], Essex (41 beds). Resident or non-[illegible]

NORTH EAST METROPOLITAN REGIONAL HOSPITAL BOARD—*Contd.*

GENERAL NURSING APPOINTMENTS—*Contd.*

STAFF NURSES (MALE)

Heath Hospital, Tendring, Nr. Clacton-on-Sea, Essex (Chronic Sick—143 beds). Resident or non-resident. **TWO** required. Flat available for married couple.

High Wood Hospital, Brentwood, Essex. Resident or non-resident. Full or part-time, for day duty. Geriatric Wards.

Myland Hospital, Mill Road, Colchester (179 beds, mainly General). Res. or non-res. For Male Medical and Surgical Recovery Ward.

Poplar Hospital, East India Dock Road, E.14 (General—120 beds). Non-resident.

St. George's Hospital, Hornchurch, Essex (Geriatrics — 424 beds). Non-res. Additional staff required for opening of further beds.

POST-GRADUATE TRAINING

Broomfield Hospital, Chelmsford, Essex (Modern Hospital—307 beds). Res. or non-res. **FEMALE** Staff Nurses. Post-graduate Course for B.T.A. Certificate one year. Examinations: May and November.

St. John's Hospital, Wood Street, Chelmsford, Essex. Courses in **Premature Baby Care, Theatre.** Six months' duration for S.R.N.s, S.C.M.s or S.E.A.N.s. Certificate given. Resident or non-resident. Schools commence 1st August, 1st November, 1st May.

ENROLLED ASSISTANT NURSES (FEMALE)

Bethnal Green Hospital, Cambridge Heath Road, London, E.2. **TWO** vacancies exist in a busy General Training School of 301 beds. For further particulars apply to Matron.

Black Notley Hospital, Nr. Braintree, Essex (Complete Training School, General and Orthopaedic—516 beds). Res. or non-res.

Brentwood District Hospital, Brentwood, Essex (62 beds). Resident or non-resident. General duties—Wards and Theatre. **ONE** for part-time night duty—two or three nights weekly.

Brentwood Maternity Home, Brentwood, Essex (14 beds). Resident or non-resident. Part-time night duty.

Broomfield Hospital, Chelmsford, Essex ([illegible] beds). **ONE** for General Post-operative wards and **ONE** for Thoracic Surgery. Also S.E.A.N. with B.T.A. Certificate. Opportunity to train for [illegible]. Resident or non-resident.

Chase Farm Hospital, The Ridgeway, Enfield (409 beds). Non-resident. State qualified, full or part-time.

Chingford Hospital, Larkshall Road, Chingford, E.4 (Assistant Nurse Training School—100 beds). Resident or non-resident. For Medical and Post-operative Wards.

Clacton Maternity Hospital, Skelmersdale Road, Clacton-on-Sea, Essex (16 beds). Res. or non-res. For day duty, able to relieve night duty holidays.

ENROLLED ASSISTANT NURSES (FEMALE)—Contd.

East Ham Memorial Hospital, Shrewsbury Road, Forest Gate, E.7 (Acute—201 beds). Resident or non-resident.

Eastern Hospital, Homerton Grove, London, E.9 (I.D., etc). Res. or non-res.

Enfield War Memorial Hospital, Enfield, Middlesex (Acute General — 58 beds). Res. or non-res.

ENROLLED ASSISTANT NURSES (FEMALE)—Contd.

St. John's Hospital, Wood Street, Chelmsford, Essex. Resident or non-resident. For General Wards.

St. Michael's Hospital Chase Side Crescent, Enfield, Middlesex (Chronic — 310 beds). Res. or non-res.

St. Peter's Hospital, Maldon, Essex (140 beds). Res. or non-res. For Chronic Sick Wards.

South Lodge Hospital, Winchmore Hill, London, N.21 (General and I.D. — 243 beds). Res. or non-res.

CHINGFORD HOSPITAL
LARKSHALL ROAD, CHINGFORD, E.4

(Assistant Nurse Training School—100 beds)

1 WARD SISTER ... ...
2 STAFF NURSES ... ...
1 NIGHT SISTER (one of two) three nights weekly ...

Female. Resident or non-resident. For Female Medical Ward of 22 beds, opening shortly.

Forest Hospital, Buckhurst Hill, Essex (Assistant Nurse Training School — 44 beds). Resident or non-resident. For Wards.

Harold Wood Hospital, Harold Wood, Essex (General Training School — 415 beds). Resident or non-resident. For Wards—day or night duty.

Heath Hospital, Tendring, Nr. Clacton-on-sea, Essex (Chronic Sick—143 beds). Resident or non-resident. Also **TWO** required. Resident or non-resident. Flat available for married couple.

High Wood Hospital, Brentwood, Essex. Resident or non-resident. Full and part-time, for day and night duty, Geriatric Wards.

King George Hospital, Eastern Ave., Ilford, Essex (208 beds). Res. or non-res. Experience in acute medical and surgical nursing required. Day or night duty.

London Jewish Hospital, Stepney Green, E.1 (General—130 beds). Res. or non-res. 44 hour week.

Mile End Hospital, Bancroft Road, London, E.1 (General—476 beds). Non-res. For Acute Medical and Surgical Wards. Also required for night duty. 44 hour week.

North Middlesex Hospital, Silver Street, Edmonton, N.18 (General — 825 beds). Resident or non-resident. Full and part-time. Also at **Tower Maternity Annexe, The Bishop's Avenue, N.2** (23 beds), and **Southgate Annexe, Tottenhall Road, N.13** (Female Chronics—73 beds). Full and part-time.

Ongar War Memorial Hospital, Ongar, Essex (General—Medical and Maternity—24 beds). Resident or non-resident. Night duty—four nights weekly.

Plaistow Hospital, Samson Street, London, E.13 (211 beds). Resident or non-resident. Full or part-time.

Poplar Hospital, East India Dock Road, E.14 (General—120 beds). Resident or non-resident.

Queen Elizabeth Hospital for Children, Hackney Road, London, E.2, Shadwell, London, E.1, Banstead, Surrey. Non-res. For night duty at **Hackney Road.**

St. George's Hospital, Hornchurch, Essex (Geriatrics — 424 beds). Res. or non-res.

ENROLLED ASSISTANT NURSES (MALE)

Chingford Hospital, Larkshall Road, Chingford, E.4 (Assistant Nurse Training School—100 beds). Non-resident. For Medical and Post-operative Wards.

Harold Wood Hospital, Harold Wood, Essex (General Training School — 415 beds). Resident or non-resident. For Wards—day or night duty.

Heath Hospital, Tendring, Nr. Clacton-on-Sea, Essex (Chronic Sick—143 beds). Resident or non-resident. **TWO** required. Flat available for married couple.

ENROLLED ASSISTANT NURSES (MALE)—Contd.

High Wood Hospital, Brentwood, Essex. Resident or non-resident. Full and part-time, for day and night duty, Geriatric Wards.

St. George's Hospital, Hornchurch, Essex (Geriatrics—424 beds). Non-res.

NURSING AUXILIARIES (FEMALE)

Black Notley Hospital, Nr. Braintree, Essex (Complete Training School, General and Orthopaedic—516 beds). Res. or non-res.

Brentwood Maternity Home, Brentwood, Essex (14 beds). Resident or non-resident. Part-time day or night duty

Eastern Hospital, Homerton Grove London, E.9 (I.D., etc.). Res. or non-res

High Wood Hospital, Brentwood, Essex. Resident or non-resident. Full-time, for day duty, Geriatric Wards.

Mile End Hospital, Bancroft Road London, E.1 (General—476 beds). Non res. 44 hour week.

Myland Hospital, Mill Road, Colchester (179 beds, mainly General). Res. or non-res. Salary and conditions of service in accordance with Whitley Council recommendations.

North Middlesex Hospital, Silver Street, Edmonton, N.18 (General—825 beds) Resident or non-resident. For Maternity and General Wards. Also at **Tower Maternity Annexe, The Bishop's Avenue, N.2** (23 beds), and at **Southgate Annexe, Tottenhall Road, N.13** (Female Chronic—73 beds).

MENTAL NURSING APPOINTMENTS

ASSISTANT MATRON

Warley Hospital, Brentwood, Essex. Assistant Matron, S.R.N., R.M.N., required, with Ward Sister's experience essential. Excellent opportunity for administrative experience in a progressive mental hospital. Applications to **Matron.**

HOLIDAY RELIEF SISTER

North Middlesex Hospital, Silver Street, Edmonton, N.18 (825 beds). Resident or non-resident. Ward Sister for Holiday Relief for Psychiatric Unit.

STAFF NURSES (FEMALE)

Leytonstone House, High Road, London, E.11 (Mental Deficiency — 366 beds). Resident or non-resident.

North Middlesex Hospital, Silver Street, Edmonton, N.18 (General — 825 beds). Res. or non-res.

St. George's Hospital, Hornchurch. Res. or non-res. For duty in **Ingrebourne Centre** (Neurosis Unit).

REGISTERED MENTAL NURSE

North Middlesex Hospital, Silver Street, Edmonton, N.18 (General — 825 beds). **Female. Resident** or non-resident. For night duty.

STAFF NURSES (MALE)

North Middlesex Hospital, Silver Street, Edmonton, N.18 (825 beds). Non-resident.

South Ockendon Hospital, South Ockendon, Romford, Essex (Mental Deficiency—1,000 beds). Resident or non-resident. This is a very modern hospital, situated in pleasant grounds, close to town amenities in two nearby centres and easy access to London. Some staff houses available. **Apply to Chief Male Nurse.**

POST-REGISTRATION STUDENT NURSES

Goodmayes Hospital, Ilford, Essex. Applications are invited from male and female State Registered Nurses wishing to take advantage of the eighteen months' training scheme to qualify in psychiatric nursing. This is a progressive hospital employing all modern methods of treatment with excellent training facilities. The hospital is conveniently situated for easy access to London and there are good residential and recreational facilities. Further details will be supplied on application to the **Matron** or **Chief Male Nurse.**

(33)

PUBLIC HEALTH VACANCIES—Continued

CITY OF LIVERPOOL
HEALTH DEPARTMENT

Applications are invited for the appointment of **Municipal Midwives.** Salary conditions of service in accordance with Whitley Council agreements. Housing accommodation is available if required. Consideration will be given to the provision of furnished accommodation in certain cases.

A rota system is in operation for night calls, and hours of duty are equivalent to a five-day week.

Consideration will be given to the payment of a car mileage allowance or, alternatively, equivalent transport will be provided when necessary. Midwives may participate in the authority's assisted car purchase scheme.

Application forms, obtainable from the Medical Officer of Health, Hatton Garden, Liverpool, 3, should be returned as soon as possible. The appointments are superannuable and subject to the Standing Orders of the City Council. Smoking disqualifies.

THOMAS ALKER,
Town Clerk.
(2992)

COUNTY BOROUGH OF BRIGHTON
CHIEF NURSING OFFICER

Applications are invited for this post from suitably qualified persons with administrative ability and experience, and able to drive a car.

Candidates should have had district nursing training; hold the Health Visitor's Certificate and be qualified under the Midwives' (Qualifications of Supervisors) Regulations. The work will include liaison with the Brighton District Nursing Association (Queen's Nurses).

Salary Grade A.P.T. III/IV (£960-£1,310); commencing point commensurate with experience and qualifications.

Further details and application form obtainable from the Medical Officer of Health, Royal York Buildings, Brighton, 1.

Closing date for return of application form: 3rd June, 1961.

W. O. DODD,
Town Clerk.
(3062)

PUBLIC HEALTH VACANCIES—CONTINUED ON SUPPLEMENT XIII

NEWCASTLE REGIONAL HOSPITAL BOARD

On behalf of the Management Committees, applications are invited for the following appointments, and should be sent, together details of age, qualifications, training, experience, and the names of two referees (or copies of two recent testimonials) to the of the appropriate hospital (except where otherwise stated) from whom further details may be obtained. Salaries and condition in accordance with the appropriate National Agreements.

ASSISTANT MATRONS

HARDWICK HALL MATERNITY HOME

SEDGFIELD, STOCKTON-ON-TEES (27 beds). S.R.N., S.C.M. Resident or non-resident.

THORPE MATERNITY HOSPITAL

EASINGTON, CO. DURHAM (55 beds). Resident or non-resident. Applicants must be S.R.N., S.C.M. The hospital is a Second Part Midwifery Training School and has an 8 cot Premature Baby Unit. The post offers excellent experience in all aspects of administration. Detailed applications should be sent to the Group Secretary, Sunderland Area Hospital Management Committee, General Hospital, Chester Road, Sunderland, Co. Durham.

REGISTERED NURSE TUTORS

DRYBURN SCHOOL OF NURSING

Sister Tutor required. This is a complete General Training School for male and female nurses and has good teaching accommodation. The establishment provides for three Tutors. The hospital is situated on the outskirts of Durham City; it is a busy general hospital of 307 beds with a wide range of specialties and full diagnostic facilities. A scheme of group training is being planned and the person appointed will have the opportunity of helping in this development. Applications for this interesting post are invited from suitably qualified and experienced Tutors, either male or female. Female residential accommodation of a good standard is available, if required. Detailed applications to the Matron, Dryburn Hospital, Durham.

GENERAL HOSPITAL

CHESTER ROAD, SUNDERLAND (443 beds). Sister Tutor, preferably qualified, required for large general training school at the above hospital. Establishment of one Principal Tutor and three Tutors.

MIDDLESBROUGH GENERAL HOSPITAL

AYRESOME GREEN LANE, MIDDLESBROUGH (473 beds. Complete General Training School with an establishment of 200 Student Nurses). Two qualified Nurse Tutors required. One for Group Preliminary Training School. Resident or non-resident.

WEST CUMBERLAND NURSE TRAINING SCHOOL

WEST CUMBERLAND HOSPITAL, HENSINGHAM, WHITEHAVEN, CUMBERLAND (293 beds). Qualified Tutor for expanding school about to take possession of new specially built premises, forming part of the new West Cumberland Hospital (140 beds, but will eventually have 470 beds). Practical training at present is also given at Whitehaven Hospital (120 beds). Female. Resident or non-resident.

ADMINISTRATIVE SISTER

HAVELOCK AND GRINDON HALL HOSPITALS

HYLTON ROAD, SUNDERLAND (201 beds). S.R.N., R.F.N. or S.R.N. with fever experience. Varied and interesting duties dealing with catering and relieving Matron and her Deputy in their absence. Departmental Sister (Category C). Vacancy due to retirement of present holder. Resident or non-resident.

NIGHT SISTERS

BLENCATHRA HOSPITAL

THRELKELD, Nr. KESWICK (Chest and Chronic Sick—76 beds). A modern house, near to the hospital, is available for applicants with dependent relatives. Resident or non-resident.

HEMLINGTON HOSPITAL

MIDDLESBROUGH (283 beds). Junior Night Sister. Resident or non-resident.

VICTORIA COTTAGE HOSPITAL

MARYPORT, CUMBERLAND (General—31 beds). S.R.N., S.C.M. Resident or non-resident.

THEATRE SISTERS

FRIARAGE HOSPITAL

NORTHALLERTON (341 beds). Resident or non-resident.

LEEHOLME HOSPITAL

EASINGTON, CO. DURHAM (158 beds). Hospital caters for acute surgical and gynaecological cases and mainly long-stay rehabilitation patients. Resident or non-resident.

MATERNITY HOSPITAL
CHESTER ROAD, SUNDERLAND
(88 beds)

There are vacancies for all grades of staff to increase the staff establishment. Female. Resident or non-resident.

SISTERS. S.R.N., S.C.M. Four vacancies.

STAFF MIDWIVES. S.R.N., S.C.M.; may be S.C.M. only.

STAFF NURSES. S.R.N. only.

STATE ENROLLED NURSES.

NURSERY NURSES. Must be R.S.C.N. or N.N.E.B.

AUXILIARY NURSES, preferably with previous nursing experience.

PUPIL MIDWIVES. S.R.N. or R.S.C.N. Six months' training to begin 1st November, 1961, and 1st February, 1962.

Posts other than Sister may be part-time. Excellent experience is available in Delivery Rooms, Lying-in Wards, Ante- and Post-Natal Clinics, and the Nursery for premature and special care babies. The 88 hour fortnight is in operation.

Further particulars can be obtained from Matron, by letter or telephone, or an appointment made for interview Application forms will be sent on request.

THEATRE SISTERS—Contd.

SEAHAM HALL HOSPITAL

SEAHAM, CO. DURHAM (101 beds). S.R.N. The staff establishment is increased to meet the commitments of the Regional Thoracic Unit. Resident or non-resident.

SISTERS

CROSSGATE HOSPITAL

DURHAM (156 beds). S.R.N. Ward Sisters. Non-resident.

HEMLINGTON HOSPITAL

MIDDLESBROUGH (273 beds). Relief Sister. Resident or non-resident.

ORTHOPAEDIC AND ACCIDENT HOSPITAL

NEWCASTLE ROAD, SUNDERLAND (120 beds). Required for busy Ward. Orthopaedic Nursing Certificate preferred. Resident or non-resident.

SEAHAM HALL HOSPITAL

SEAHAM, CO. DURHAM (101 beds). Relief Ward Sister. S.R.N. The is the Regional Thoracic Unit. Resident or non-resident.

WEST LANE HOSPITAL

MIDDLESBROUGH (Infectious Diseases—201 beds). Ward Sister. S.R.N., R.F.N. Resident or non-resident.

CHARGE NURSE

WEST CUMBERLAND HOSPITAL

HENSINGHAM, WHITEHAVEN, CUMBERLAND (140 beds). Mental For night duty. Resident or non-resident.

HOLIDAY RELIEF SISTERS

EYE INFIRMARY

ALEXANDRA ROAD, SUNDERLAND (60 beds). Required for modern Appointment with view to permanent post. Resident or non-resident.

HAVELOCK AND GRINDON HALL HOSPITALS

HYLTON ROAD, SUNDERLAND (201 beds). S.R.N., R.F.N., or S.R.N. fever experience. Resident or non-resident.

THEATRE STAFF NURSES

CUMBERLAND INFIRMARY

CARLISLE (330 beds). For busy Twin Theatre. Excellent varied Male or female. Resident or non-resident.

SEAHAM HALL HOSPITAL

SEAHAM, CO. DURHAM (101 beds). Two required. S.R.N.s meet the increase in staff establishment to cover the commitments of the Thoracic Unit. Resident or non-resident.

STAFF NURSES (Female)

BLENCATHRA HOSPITAL

THRELKELD, Nr. KESWICK (Chest and Chronic Sick—76 beds. Geriatrics. A modern house, near to the hospital, is available for an with dependent relatives. Resident or non-resident.

BRIERTON HOSPITAL

BRIERTON LANE, WEST HARTLEPOOL (72 beds). Resident or non-

CUMBERLAND INFIRMARY

CARLISLE (330 beds). Full-time. Required immediately for Unit: 18 female beds, 14 male beds and separate Eye Theatre. Possession or experience in eye work an advantage, but all will be considered. Forty-week. Busy general hospital in Border Country, with easy access to Lake Resident or non-resident.

DRYBURN HOSPITAL

DURHAM (307 beds). S.R.N. for General Wards, Operating Out-patients' Department. Resident or non-resident.

EYE INFIRMARY

ALEXANDRA ROAD, SUNDERLAND (60 beds). Ophthalmic trained one year's ophthalmic training. Resident or non-resident.

GALEMIRE HOSPITAL

CLEATOR MOOR, CUMBERLAND (Chronic Sick—24 beds). Female or non-resident.

LEEHOLME HOSPITAL

EASINGTON, CO. DURHAM (158 beds). Three required. Hospital acute surgical and gynaecological cases and mainly long-stay patients. Resident or non-resident.

WEST CUMBERLAND HOSPITAL

HENSINGHAM, WHITEHAVEN, CUMBERLAND (140 beds). Also Pre-convalescent Annexe of 31 beds. Resident or non-resident.

WHITEHAVEN HOSPITAL

WHITEHAVEN, CUMBERLAND (General—122 beds). Also some, Orthopaedic Ward. Resident or non-resident.

STAFF NURSES (Male)

BLENCATHRA HOSPITAL

THRELKELD, Nr. KESWICK (Chest and Chronic Sick—76 beds. Geriatrics. A modern house, near to the hospital, is available for a applicant. Resident or non-resident.

NEWCASTLE REGIONAL HOSPITAL BOARD—*Contd.*

TAFF NURSES (Male)—Contd.

WEST CUMBERLAND HOSPITAL

ENSINGHAM, WHITEHAVEN, CUMBERLAND (140 beds). Mental trained. r night duty. Resident or non-resident.

OST REGISTRATION COURSES

ORTHOPAEDIC AND ACCIDENT HOSPITAL

EWCASTLE ROAD, SUNDERLAND (120 beds). Female required for one year's urse in preparation for the Joint Examination Board's Orthopaedic Certificate. sident or non-resident.

TATE ENROLLED ASSISTANT NURSES

COCKERMOUTH COTTAGE HOSPITAL

OCKERMOUTH, CUMBERLAND (General—17 beds). With good experience d able to relieve on night duty. Female. Resident or non-resident.

WEST CUMBERLAND HOSPITAL

ENSINGHAM, WHITEHAVEN, CUMBERLAND (140 beds). For all wards. emale. Resident or non-resident.

WHITEHAVEN HOSPITAL

HITEHAVEN, CUMBERLAND (General—122 beds). For all wards. Female. sident or non-resident.

IDWIFERY SISTERS

GRANTULLY MATERNITY HOME

ESTBOURNE ROAD, WEST HARTLEPOOL (21 beds). S.R.N., S.C.M. Resident on-resident.

WORKINGTON INFIRMARY

ORKINGTON, CUMBERLAND (General—205 beds). Busy Maternity Depart- nt of 50 beds, with Part II Training School, on edge of Lake District National rk. S.R.N., S.C.M. or S.C.M. only. Resident or non-resident.

TAFF MIDWIVES

MATERNITY HOSPITAL

RTHALLERTON (28 beds). S.R.N., S.C.M. preferred. Resident or non- sident.

WHITEHAVEN HOSPITAL

HITEHAVEN, CUMBERLAND (General—122 beds). For day or night duty. sident or non-resident.

WORKINGTON INFIRMARY

ORKINGTON, CUMBERLAND (General—205 beds). Busy Maternity Depart- nt of 50 beds, with Part II Training School, on edge of Lake District National rk. S.R.N., S.C.M. or S.C.M. only. Resident or non-resident.

UPIL MIDWIVES

CAMERON HOSPITAL

ERPENTINE ROAD, WEST HARTLEPOOL (69 beds). Second Period Training ool. Courses commence 1st March, 1st June, 1st September, 1st December. mbining three months in hospital and three months on district. Outdoor orm and cycle allowance on district. Eighty-eight hour fortnight. One half y day per week and option to return for revision until examination. Resident on-resident.

THORPE MATERNITY HOSPITAL

LINGTON, CO. DURHAM (55 beds). Required for Second Period Training ool. Good experience available. Vacancies occur 1st September and December, 1961. Resident or non-resident.

WORKINGTON INFIRMARY

ORKINGTON, CUMBERLAND (General—205 beds). Busy Maternity Depart- nt of 50 beds, with Part II Training School, on edge of Lake District National rk. Vacancies 1st June, 1st September and 1st December. Resident or resident.

TUDENT NURSES

CUMBERLAND INFIRMARY

RLISLE (320 beds). For Preliminary Training Schools commencing in August, , and January, 1962. Busy general hospital in the Border Country, with y access to the Lake District. Forty-four hour week. Minimum age of entry: years. Male or female. Interested candidates should write to Matron, giving and details of education. An interview can then be arranged with candidates parents, by appointment. (19)

PUBLIC HEALTH VACANCIES—Continued

CITY OF PLYMOUTH

APPOINTMENT OF MUNICIPAL MIDWIFE

Applications invited for the above district post from candidates who are R.N. and S.C.M. Whitley Council salary and conditions of service.

Car allowance and assisted car purchase scheme. Either unfurnished accommo- ion, or nurses' hostel.

Applications from those suitably qualified, stating age, qualifications, place training, details of present post and past experience, and giving names of two sons to whom reference can be made, should be sent as soon as possible to:

T. PEIRSON,
Medical Officer of Health.

aven Trees",
son Road,
mouth, Devon.

(3042)

GOVERNMENT OF GHANA

Require 2 qualified **Public Health Tutors** for the Public Health Nurse training and also the newly developing Community Nurse training. Pupils for the Public Health Nurse training are S.R.N. and qualified midwives. The syllabus is based on that for the Royal Society of Health, Health visitor qualification. The Community Health Nurse training is a 3 year residential course in the experimental stage. Teaching is in English for both trainings.

Salary £1,250 × 50—£1,600 per annum.

Contract for 2 tours each of 15-18 months.

Passages free.

Apply to:— **The Overseas Nursing Association, Sanctuary Buildings, Great Smith Street, London, S.W.1.** (3305)

LANCASHIRE COUNTY COUNCIL

NURSING STAFF VACANCIES

DISTRICT NURSE-MIDWIFE for:
Blackburn Area. To act as relief.

DISTRICT NURSES for:
Chorley.
Ormskirk.
Headquarters' Reliefs.

DISTRICT MIDWIVES for:
Penketh. House available.
Stretford. Two vacancies.
Headquarters' Reliefs.

HEALTH VISITORS/SCHOOL NURSES for:
Chorley Area.
Newton-le-Willows.
Woolston/Risley.
Fulwood, Nr. Preston.
Failsworth.
Middleton.
Eccles.

Car drivers preferred in all cases. Whitley Council salary scale (plus £50 per annum for Headquarters' Relief Midwives).

Application forms from County Medical Officer of Health, Serial 3165, East Cliff County Offices, Preston. Closing date: 29th May, 1961. (3089)

NORTHUMBERLAND-DURHAM HEALTH UNIT COBOURG, ONTARIO, CANADA

PUBLIC HEALTH NURSES

HEALTH VISITORS for town and rural work combining maternity, infant, pre-school and school nursing and some domiciliary nursing.

Salary $3.500 to $4,500 with $200 annual increment. Car provided or car allowance.

Apply to:

MISS E. L. WALDRAM
NATIONAL EMPLOYMENT SERVICE
61 GREEN STREET, LONDON, W.1.

(3269)

YORKSHIRE—WEST RIDING COUNTY COUNCIL

Suitably qualified Nurses and Midwives are invited to apply for the following appointments:

HOME NURSE-MIDWIVES

Darrington, Nr. Pontefract.
Tadcaster. Unfurnished house available.
Burley-in-Wharfedale, Nr. Leeds. Unfurnished house available.
Menston, Nr. Leeds. Unfurnished bungalow available.
Wetherby Area. Unfurnished house available.

MIDWIVES

Goole. Unfurnished house available.
Thorne, Nr. Doncaster.
Wombwell, Nr. Barnsley. Unfurnished house available.
Swallownest, Nr. Rotherham. Unfurnished house available.
Kilnhurst. Unfurnished house to be made available.
Rossington, Nr. Doncaster. Unfurnished house available.
Goldthorpe, Nr. Rotherham. Unfurnished house to be made available.
Todmorden. Divisional Area. Two vacancies (one relief). Unfurnished house available.
Clackheaton. Possibility of unfurnished house.
Featherstone, Nr. Pontefract. Unfurnished house available.
Harrogate. Own accommodation.

HEALTH VISITORS

Hoyland, Nr. Sheffield.
Castleford.
Rotherham Area.
Wetherby.

Application forms, together with details relating to the above vacancies, may be obtained from the **County Medical Officer, County Hall, Wakefield, Yorkshire.** (3258)

URBAN DISTRICT COUNCIL OF BASILDON

HEALTH DEPARTMENT

Billericay Area. Appointment of **Home Nurse-Midwife.**

Applications invited for above superannuable, full-time appointment. Car driver. Unfurnished accommodation considered.

Application form obtainable from Medical Officer of Health, 98 High Street, Billericay, Essex. (3055)

PUBLIC HEALTH VACANCIES—CONTINUED ON SUPPLEMENT XV

OXFORD REGIONAL HOSPITAL BOARD

(43 BANBURY ROAD, OXFORD)

Berkshire, Buckinghamshire, Northamptonshire, Oxfordshire, and parts of Gloucestershire and Wiltshire

Applications are invited for the following appointments, which should be sent, with details of age, training, qualifications and experience, to the Matron of the appropriate hospital, from whom further details may be obtained. National salary scales apply.

Inquiries about other posts and training facilities should be addressed to the Board's Nursing Officer.

MATRON

WOKINGHAM HOSPITAL, WOKINGHAM, BERKS.
Applications are invited for the above post which becomes vacant on the 30th June, due to the retirement of the present holder. Wokingham Hospital has 152 beds, including chronic sick, geriatric, paediatric and maternity, and participates in a training school for Pupil Assistant Nurses. It also provides accommodation for Part III residents under the National Assistance Acts. Recent developments include a modern, 32 bedded general practitioner maternity unit opened on the 19th January, and an active treatment geriatric unit with full facilities. Application forms to be obtained from the Group Secretary, Readng and District Hospital Management Committee, 3 Craven Road, Reading.

DEPARTMENTAL SISTER

RIVERMEAD HOSPITAL, ABINGDON ROAD, OXFORD
For the above hospital which is a Rehabilitation Unit situated on the outskirts of the City of Oxford. Extensive developments now in progress include the erection of an industrial rehabilitation workshop, which is one of the first of its kind in the country. The successful candidate will be required to act as a deputy to the Assistant Matron in charge of the unit, and will be eligible to apply for the senior appointment on the retirement of the present holder of the post in December, 1961. Detailed applications should be sent to the Group Secretary, Littlemore Hospital, Littlemore, near Oxford, by 2nd June, 1961. **Previous applicants are requested not to re-apply.**

NIGHT SISTERS (In Sole Charge)

BLAGRAVE HOSPITAL, READING
(Convalescent—60 beds). Apply Matron, Royal Berkshire Hospital, Reading, Berks.

ST. GEORGE'S HOSPITAL, WALLINGFORD, BERKS.
(Maternity—17 beds).

WALLINGFORD AND DISTRICT HOSPITAL, WALLINGFORD, BERKS.
(General—18 beds).

NIGHT SISTERS

BATTLE HOSPITAL, READING
(Mainly General—376 beds). Resident or non-resident.

PEPPARD CHEST HOSPITAL, HENLEY-ON-THAMES
(Regional Thoracic Centre—236 beds). One of two working under Night Superintendent. Experience in pulmonary tuberculosis and thoracic surgery an advantage, but B.T.A. Certificate may be taken here.

THEATRE SISTERS

PEPPARD CHEST HOSPITAL, HENLEY-ON-THAMES
(Regional Thoracic Centre—236 beds). Urgently required, with experience of thoracic work. British Tuberculosis Association Certificate an advantage, but training can be taken here.

ROYAL BERKSHIRE HOSPITAL, READING
(General—328 beds). For Gynaecological Theatre.

WALLINGFORD AND DISTRICT HOSPITAL, WALLINGFORD
(18 beds).

WARD SISTERS

EAST VIEW HOSPITAL, STOW-ON-THE-WOLD, GLOS.
(Chronic Sick—38 beds).

MIDDLESEX HOUSE HOSPITAL, PITSFORD, NORTHAMPTON
Ward Sister, full or part-time, day duty, for 56 beds, geriatric hospital. Excellent living quarters.

PEPPARD CHEST HOSPITAL, HENLEY-ON-THAMES
(Regional Thoracic Centre—236 beds). Ward Sister urgently required for Assessment Ward for male and female patients. Candidates holding the British Tuberculosis Association Certificate and with experience in pulmonary tuberculosis and other diseases of the chest, an advantage, though training for the B.T.A. Certificate may be taken here. Forty-four hour week in operation.

PROSPECT PARK HOSPITAL, READING, BERKS.
(General and I.D.—104 beds). For Medical Ward. Apply Matron, Royal Berkshire Hospital, Reading.

ROYAL BERKSHIRE HOSPITAL, READING
(General—328 beds). Sister for Tonsil Ward and Audiology Research Unit.

SANDLEFORD HOSPITAL, NEWBURY, BERKS.
(Chronic Sick and Maternity—118 beds). Ward Sister for 28 bedded ward for chronic sick, modernised and part of training scheme for S.E.A.N. Please apply to Matron, Newbury District Hospital.

WATLINGTON HOSPITAL, WATLINGTON, OXON.
Required immediately. Resident or non-resident.

HOLIDAY RELIEF SISTERS

BLAGRAVE HOSPITAL, READING
(Convalescent—60 beds). Apply Matron, Royal Berkshire Hospital, Reading.

STAFF NURSES (Female)

BATTLE HOSPITAL, READING
(Mainly General—376 beds). For Area Accident Service-Unit duties in Casualty Department, Wards and Theatres (busy department providing excellent experience). Premature Baby Unit of 18 cots. Staff Nurse with Premature Baby Certificate. Geriatric, Medical and Rehabilitation for Male and Female Wards and Out-patient Departments. Also for resuscitation cubicles, Orthopaedic Unit. The hospital is situated in very pleasant surroundings within easy reach of London and Oxford, by bus or train.

STAFF NURSES (Female)—Contd.

BLAGRAVE HOSPITAL, READING
(Convalescent—60 beds). For Women's Ward (Surgical) and Male Surgical Apply to Matron, Royal Berkshire Hospital, Reading.

COLD ASH CHILDREN'S HOSPITAL, Nr. NEWBURY, BERKS.
S.R.N. or R.S.C.N.

GENERAL HOSPITAL, ROTHWELL ROAD, KETTERING
State Registered Nurse required to work with the Sister in Charge of the Sterile Supply Department. Forty-four hour, five and a half day week, evening or week-end duty. Detailed applications to the Senior Matron.

MARY MARLBOROUGH LODGE, THE NUFFIELD ORTHOPAEDIC CENTRE (WINGFIELD MORRIS ORTHOPAEDIC HOSPITAL), HEADINGTON, OXFORD
Full-time, resident or non-resident, for Mary Marlborough Lodge.

NEITHROP HOSPITAL, BANBURY, OXON.
(Chronic Sick—94 beds).

NEWBURY DISTRICT HOSPITAL, NEWBURY, BERKS.
(General—90 beds). For busy Female Surgical Ward of 28 beds. Experience in surgical and gynaecological nursing may be obtained.

PINES HOSPITAL, BANBURY, OXON.
(T.B.—25; I.D.—12 beds).

PROSPECT PARK HOSPITAL, READING, BERKS.
(General and I.D.—104 beds). For Infectious Diseases and Medical Wards. Matron, Royal Berkshire Hospital, Reading.

ROYAL BERKSHIRE HOSPITAL, READING
(General—328 beds). Staff Nurses for Female Surgical Wards and for night duty.

WALLINGFORD AND DISTRICT HOSPITAL, WALLINGFORD, BERKS.
(General—18 beds). For night duty, also one for Theatre.

STAFF NURSES (Male)

BATTLE HOSPITAL, READING
(Mainly General—376 beds). For Accident and Orthopaedic Theatre.

PEPPARD CHEST HOSPITAL, HENLEY-ON-THAMES
(236 beds). For busy Thoracic Wards. Experience in thoracic surgery advantage, but training in the specialised work may be taken at the hospital.

POST REGISTRATION COURSES

READING AND DISTRICT COMBINED HOSPITALS, MATERNITY
Premature Baby Unit offers three months' course in the nursing of premature babies, under modern conditions, to State Registered Sick Children's Nurses, State Certified Midwives. Apply Matron, Battle Hospital, Reading.

STATE ENROLLED ASSISTANT NURSES

BATTLE HOSPITAL, READING
(Mainly General—376 beds). **Day or night duty** for Medical, Rehabilitation, Orthopaedic and Accident Wards and for Maternity Unit.

BLAGRAVE HOSPITAL, READING
(Convalescent—60 beds). For night duty. Apply Matron, Royal Berkshire Hospital, Reading.

HORTON MATERNITY HOSPITAL, BANBURY, OXON.
(35 beds). Opened March, 1961. Applications to Matron, Horton General Hospital, Banbury, Oxon.

NEITHROP HOSPITAL, BANBURY, OXON.
(Chronic Sick—94 beds).

PEPPARD CHEST HOSPITAL, HENLEY-ON-THAMES, OXON.
(Chest Diseases—236 beds). Male or female required for busy Thoracic Ward. Experience in thoracic surgery an advantage, but training in the specialised work may be taken at the hospital.

PINES HOSPITAL, BANBURY, OXON.
(T.B.—25; I.D.—12 beds).

PROSPECT PARK HOSPITAL, READING, BERKS.
(General and I.D.—104 beds). For Night duty. Apply Matron, Royal Berkshire Hospital, Reading.

ROYAL BERKSHIRE HOSPITAL, READING
(General—328 beds). For day and night duty.

SANDLEFORD HOSPITAL, NEWBURY, BERKS.
(Chronic Sick and Maternity—118 beds). For Chronic Sick Wards and Maternity.

WOKINGHAM HOSPITAL, WOKINGHAM, BERKS.
(Chronic Sick and Maternity—152 beds). For Chronic Sick and also for Maternity.

MIDWIFERY SUPERINTENDENT

HORTON MATERNITY HOSPITAL, BANBURY, OXON.
With Midwifery Teacher's Diploma required for the above **New Maternity Hospital** of 35 beds. It is expected that it will become a Part II Midwifery Training School. The successful candidate will be required to take up duty as soon as possible after appointment. This most modern new maternity hospital is ideally situated on the southern side of Banbury, which is due to expand during the course of the next ten years, and is within easy reach of Oxford, Stratford-on-Avon and the Cotswold Hills. Main line train services to London and Birmingham. Applications to the Matron, Horton General Hospital, Banbury, as soon as possible.

MIDWIFERY SISTERS

BICESTER COTTAGE HOSPITAL, OXON.
(Maternity—10 beds).

HORTON MATERNITY HOSPITAL, BANBURY, OXON.
For new unit of 35 beds. Applications to Matron of Horton General Hospital, Banbury, Oxon.

OXFORD REGIONAL HOSPITAL BOARD—*Contd.*

MIDWIFERY SISTERS—Contd.

ST. GEORGE'S HOSPITAL, WALLINGFORD, BERKS.
(Maternity—17 beds).

SANDLEFORD HOSPITAL, NEWBURY, BERKS.
(Chronic Sick and Maternity—118 beds). Two required. For busy modern unit of 17 beds. Resident or non-resident. Apply Matron, Newbury District Hospital, Newbury, Berks.

WOKINGHAM HOSPITAL, WOKINGHAM, BERKS.
(Chronic Sick and Maternity—152 beds).

STAFF MIDWIVES

BICESTER COTTAGE HOSPITAL, OXON.
(Maternity—10 beds).

BRACKLEY COTTAGE HOSPITAL, NORTHANTS.
(Maternity—4 beds). Willing to help on general side.

DELLWOOD MATERNITY HOME, LIEBENROOD ROAD, READING
(17 beds).

READING COMBINED HOSPITALS MATERNITY UNIT
Part II Training School. Apply Battle Hospital, Reading.

ST. GEORGE'S HOSPITAL, WALLINGFORD, BERKS.
(Maternity—17 beds).

WOKINGHAM HOSPITAL, WOKINGHAM, BERKS.
(Chronic Sick and Maternity—152 beds). Two required.

PUPIL MIDWIVES

BATTLE HOSPITAL, READING
(Mainly General—376 beds). Part II.

NURSING AUXILIARIES

HORTON MATERNITY HOSPITAL, BANBURY, OXON.
(95 beds). Opened March, 1961. Applications to Matron, Horton General Hospital, Banbury, Oxon.

WOKINGHAM HOSPITAL, WOKINGHAM, BERKS.
(Chronic Sick and Maternity—152 Leds).

STUDENT NURSES

Vacancies for Student Nurses are available at the following hospitals. Please apply to the Matron of the hospital concerned.

HORTON GENERAL HOSPITAL TRAINING SCHOOL, BANBURY, OXON.
School terms begin April, September and January. Resident or non-resident.

NORTHAMPTON GENERAL HOSPITAL, NORTHAMPTON
(340 beds). Applications are invited from girls aged 18 or over for General Nurse Training. Block study system of education. Forty-four hour week. Modern Nurses' Home. Apply to Matron for illustrated brochure.

PEPPARD CHEST HOSPITAL, HENLEY-ON-THAMES, OXON.
(Regional Thoracic Surgical Centre—236 beds). Vacancies for well-educated women and men students. All types of treatment for pulmonary T.B., including Major Thoracic Surgical Unit for T.B and non-Tuberculosis diseases of the chest. Training school under G.N.C. (special three years' training, one year in the Chest Hospital, and two years in a General Hospital). Hospital is also two years' Training School for British T.A. Certificate, one year of which counts towards General Training.

READING COMBINED HOSPITALS TRAINING SCHOOL FOR NURSES
Comprising **Royal Berkshire, Battle and Prospect Park Hospitals.** Applications are invited from well-educated young ladies (18-32 years) to train as Nurses. Nurses on Supplementary Part of the Register accepted for two years' training. **Block** system of training has been adopted. Central Preliminary School eight week course. Vacancies June and October, 1961. Apply Matron, Royal Berkshire Hospital, Reading.

ROYAL BUCKINGHAMSHIRE AND ASSOCIATED HOSPITALS' SCHOOL OF NURSING
Comprising **Royal Buckinghamshire, Stoke Mandeville and Tindal General Hospitals** (271 beds in the General Training School). Applications are invited from girls of 18 and over, for General Training. Block system of education. Excellent practical experience. Modern teaching unit and nurses' residence. Forty-four hour week. Post-registration students accepted for two years' training. Apply to the Senior Matron, Stoke Mandeville Hospital, Aylesbury, for illustrated brochure.

PUPIL ASSISTANT NURSES

NEWBURY HOSPITALS COMPONENT TRAINING SCHOOL
Excellent experience in acute general hospital and in geriatric nursing. Apply Matron, Newbury District Hospital, Newbury, Berks.

PEPPARD CHEST HOSPITAL, HENLEY-ON-THAMES, OXON.
(Regional Thoracic Surgical Centre—236 beds). The hospital has recently been approved by the General Nursing Council as an Assistant Nurse Training School. This type of practical training is particularly suitable for nurses who find the theoretical part of General Training difficult. This is a well-equipped, attractive hospital with a new Teaching Unit. The hospital is set on the spur of the Chiltern Hills, within easy reach of Reading and other large towns. Applications are invited from suitable male and female pupils between the ages of 18 and 45 years for a very interesing and widely varied two-year course of training, which includes the nursing of geriatric cases. Schools commence 1st September. Resident or non-resident. A caravan site is available in the hospital grounds.

WALLINGFORD HOSPITALS ASSISTANT NURSE TRAINING SCHOOL
Applications to Matron, St. Mary's Hospital, Wallingford, Berks.

WOKINGHAM HOSPITAL, WOKINGHAM, BERKS.
(Chronic Sick and Maternity—152 beds).

MENTAL AND MENTAL DEFICIENCY NURSING APPOINTMENTS

ASSISTANT MATRONS

BOROCOURT HOSPITAL, Nr. READING, BERKS.
(Mentally Sub-normal—420 beds). The hospital is situated in the pleasant Thames Valley and is within easy reach of London. A major scheme of development for this hospital has been approved by the Ministry of Health. Candidates must be R.N.M.S. and preferably S.R.N., and have good nursing administrative experience. Detailed application to be forwarded to the Group Secretary, Fair Mile Hospital, near Wallingford, Berks., by 22nd May, 1961.

ST. CRISPIN HOSPITAL, DUSTON, NORTHAMPTON
(Psychiatric—640 female beds). The hospital is progressive and its buildings are in progress of being extensively modernised. There is an up-to-date Admission Unit, Treatment Centre and Nurses' Home. Candidates, who should preferably be R.M.N., S.R.N., should apply, with detailed applications, to the Physician Superintendent.

ST. JOHN'S HOSPITAL, STONE, Nr. AYLESBURY, BUCKINGHAMSHIRE
(Psychiatric—865 beds). Applications are invited for the appointment of **Female Assistant Matron** at the above hospital, following an increase in establishment. Applicants should be interested in education at all levels and in young people. Detailed applications, together with the names of three referees, should be addressed to the Group Secretary at St. John's Hospital, from whom any further information may be obtained.

STAFF NURSES (Female)

FAIR MILE HOSPITAL, Nr. WALLINGFORD, BERKSHIRE
(Psychiatric—1,056 beds). This psychiatric hospital (591 female beds), situated in the pleasant Thames Valley between Oxford and Reading, is at present undergoing progressive modernisation and upgrading. A shift system and 88 hour fortnight are in operation. Residential accommodation available for single persons.

STAFF NURSES (Male)

ELDON ROAD DAY HOSPITAL, 16 ELDON ROAD, READING, BERKSHIRE
New day hospital for psychiatric patients. Preference will be given to candidates who have had previous experience or who are interested in handicraft work. Applications to the Chief Male Nurse, Fair Mile Hospital, near Wallingford, Berkshire.

(3)

PUBLIC HEALTH VACANCIES—Continued

DEVON COUNTY COUNCIL

(Member of Queen's Institute)

District Nurse-Midwives required, preferably with Queen's training, for combined midwifery and general duties for the following areas. Car provided, allowance for use of own.

Anstey, Nr. South Molton.
Barnstaple. Flat available.
Brixham. Flat available.
Dartmouth. Double district—suit two friends. House available.
Hartland, North Devon. House available.
Horrabridge, Nr. Tavistock. Lodgings at present, house later.
North Molton. House available.
Parkham, Nr. Bideford. Lodgings at present, house or bungalow later.
Plympton. Flat available.
Tiverton. Double district—suit two friends. Bungalow available.
Whiddon Down, Nr. Okehampton. House available.
Winkleigh, Nr. Torrington. House available.

Accommodation provided can be either furnished or unfurnished, according to requirements.

Apply for conditions to the County Medical Officer, 45 St. David's Hill, Exeter. (3064)

LEICESTERSHIRE COUNTY NURSING ASSOCIATION

Applications are invited from District Nurse-Midwives for rural and semi-rural areas. Accommodation provided. Car allowance or car provided for use. Whitley Council scale of salary. Assistance with removal expenses would be considered.

Applications to County Superintendent, 21 Stoneygate Road, Leicester. (2896)

DURHAM COUNTY COUNCIL

HEALTH DEPARTMENT

District Midwives required for Billingham, Birtley, Crook, Annfield Plain (house available), Ryhope, Washington, Cornsay and Quebec, Boldon and Winlaton. Must be State Certified.

District Nurse-Midwives required for Staindrop, Elwick and Hart (house available), Castletown, Ludworth and Craghead. Must be State Registered and State Certified.

District Nurses required for Chilton, Whickham and Consett. Must be State Registered.

Particulars and application forms, which should be returned within 14 days of receipt, from the County Medical Officer, Shire Hall, Durham.

Personally canvassing the members of the Council is prohibited and the Council may declare any candidate infringing this rule to be disqualified for appointment.

J. K. HOPE,
Clerk of the County Council.
(3217)

COUNTY BOROUGH OF NEWPORT

APPOINTMENT OF HEALTH VISITORS/SCHOOL NURSES

Applications invited from qualified Health Visitors for superannuable posts. Whitley Council salary scale and conditions of service—commencing salary according to experience. Uniform allowance £25 per annum. Approved removal expenses will be paid.

Applications, on form obtainable from the Medical Officer of Health, Civic Centre, Newport, Mon., by 2nd June, 1961. (3118)

PUBLIC HEALTH VACANCIES—CONTINUED ON SUPPLEMENT XVIII

WELSH REGIONAL HOSPITAL BOARD

Applications are invited for the following appointments and should be sent, together with details of age, qualifications, training and experience and the names of two referees (or copies of two recent testimonials) to the Matron of the appropriate hospital (except where otherwise stated) from whom further details may be obtained. Salaries and conditions of service are in accordance with the appropriate National Agreements.

ST. DAVID'S HOSPITAL, CARDIFF

PREMATURE BABY COURSE

Applications are invited from State Certified Midwives, State Registered Nurses or State Registered Children's Nurses for a three or six months' course in the Premature Baby Unit. Certificates awarded after this time.

MATRON

CEFN ILA MATERNITY HOSPITAL

Nr. USK (21 beds). Salary £877-£1,034, less £265 for board residence. This is a general practitioner hospital with a Consultant Obstetrician attending as required, and two General Practitioner Medical Officers. The hospital is in pleasant country surroundings, one mile from Usk. Transport available. Apply, stating experience and two referees, to T. A. Jones, Esq., Group Secretary, 64 Cardiff Road, Newport, Mon.

TUTORS

WEST WALES GENERAL HOSPITAL

CARMARTHEN. Qualified (one of three). The hospital comprises 280 beds at present, eventually to be 440 beds, approximately. **Study day system of training. Applications to Matron.**

Cefn Coed Hospital Management Committee
CEFN COED HOSPITAL, SWANSEA

ASSISTANT TUTOR

Applications are invited from suitably qualified persons for the post of Assistant Tutor at this modern psychiatric hospital.

Preference will be given to qualified Nurse Tutors, but applications from male or female Nurses holding the qualifications R.M.N., S.R.N., will be considered.

Salary and conditions of service in accordance with the Whitley Council.

The hospital is an approved training school—the 1957 syllabus is in use. An 18 month period of psychiatric training for post-registration S.R.N.s is available.

Applications, together with the names and addresses of two persons to whom reference may be made, should be addressed to the Medical Superintendent, Cefn Coed Hospital, not later than 31st May, 1961.

HOME SISTER

BRIDGEND GENERAL HOSPITAL

QUARELLA ROAD, BRIDGEND (381 beds).

DEPARTMENTAL SISTERS

PONTYPRIDD AND DISTRICT HOSPITAL

THE COMMON, PONTYPRIDD (36 beds). Category B.

TENBY COTTAGE HOSPITAL

TENBY (16 beds). S.R.N., S.C.M.

NIGHT SISTERS

SULLY HOSPITAL

GLAMORGAN. Thoracic Centre for South Wales. Modern chest hospital facing the sea—318 beds for adults and children. Recognised by the General Nursing Council to participate in a three year scheme of general training with Llandough Hospital. Thoracic and cardiac surgery—hypothermia and heart-lung machine in operation, also busy Physiology Department for heart investigation. Social club, hockey, tennis, swimming and golf. **Senior Night Sister.** Experience in chest diseases an advantage. Able to relieve Night Superintendent. Complement: Night Superintendent and two Night Sisters.

BRIDGEND GENERAL HOSPITAL

QUARELLA ROAD, BRIDGEND (381 beds). One of three.

PEMBROKE COUNTY WAR MEMORIAL HOSPITAL

HAVERFORDWEST (163 beds). S.R.N., S.C.M.

ST. THOMAS' HOSPITAL

HAVERFORDWEST (102 beds). S.R.N., S.C.M. In sole charge.

MIDWIFERY SISTERS

LYDIA BEYNON MATERNITY HOSPITAL

CHEPSTOW ROAD, NEWPORT (29 beds). Hospital on outskirts of Newport, near town bus terminus, with 10 minute service. Resident or non-resident.

ST. JAMES' HOSPITAL

TREDEGAR, MON. (160 beds).

ST. DAVID'S HOSPITAL

CARDIFF.

LLWYNYPIA HOSPITAL

LLWYNYPIA, RHONDDA (Maternity—30 beds).

EAST GLAMORGAN HOSPITAL

CHURCH VILLAGE, Nr. PONTYPRIDD (Maternity—50 beds).

MIDWIFERY SISTERS—Contd.

ST. THOMAS' HOSPITAL

HAVERFORDWEST (102 beds: Chronic Sick—82, Maternity—20).

CATHERINE GLADSTONE MATERNITY HOME

MANCOT, Nr. CHESTER (25 beds). For day duty.

THEATRE SISTERS

PONTYPOOL AND DISTRICT HOSPITAL

PONTYPOOL, MON. (126 beds). Departmental. The senior of two posts £656-£840.

ROYAL GWENT HOSPITAL

NEWPORT, MON. (247 beds).

ABERYSTWYTH GENERAL HOSPITAL

CARDS. With theatre experience.

H.M. STANLEY HOSPITAL

ST. ASAPH.

Clwyd and Deeside Hospital Management Committee
H.M. STANLEY HOSPITAL
ST. ASAPH, FLINTSHIRE

OPHTHALMIC UNIT

SISTERS urgently required for **OPHTHALMIC UNIT**—duties include Ward, Theatre and Out-patient Clinics as and when required.

SISTERS

CAERPHILLY DISTRICT MINERS HOSPITAL

(226 beds). For Out-patients' Department.

SOUTH WALES SANATORIUM

TALGARTH (275 beds).

LLANDRINDOD WELLS HOSPITAL AND COUNTY MEMORIAL HOSPITAL

LLANDRINDOD WELLS (43 beds). S.R.N., S.C.M.

ST. DAVID'S HOSPITAL

BRECON (70 beds).

BUILTH COTTAGE HOSPITAL

BUILTH WELLS (25 beds).

PONTYPRIDD AND DISTRICT HOSPITAL

THE COMMON, PONTYPRIDD (36 beds).

GRAIG HOSPITAL

COURTHOUSE STREET, PONTYPRIDD (300 beds).

EAST GLAMORGAN HOSPITAL

CHURCH VILLAGE, Nr. PONTYPRIDD (330 beds). S.R.N., S.C.M. Premature Baby Unit. S.R.N., R.S.C.N., for Children's Ward.

BRIDGEND GENERAL HOSPITAL

QUARELLA ROAD, BRIDGEND (381 beds). Casualty Sister for new Out-patient Department. Also Ward Sister—orthopaedic experience desirable.

ADELINA PATTI HOSPITAL

PENYCAE, SWANSEA VALLEY (80 beds).

ST. THOMAS' HOSPITAL

HAVERFORDWEST (102 beds: Chronic Sick—82, Maternity—20).

SEALYHAM HOSPITAL

WOLFSCASTLE, HAVERFORDWEST (38 beds). Resident or non-resident.

WEST WALES GENERAL HOSPITAL

CARMARTHEN (280 beds). S.R.N., O.N.D. for Ophthalmic Department.

SOUTH PEMBROKESHIRE HOSPITAL

PEMBROKE DOCK (83 beds). For Casualty and Out-patient Department and one for Chronic Sick Ward.

LLANGWYFAN HOSPITAL

Nr. DENBIGH. Required for Children's Ward (34 beds). Tuberculosis and non-tuberculosis patients.

RELIEF SISTERS

ST. THOMAS' HOSPITAL

HAVERFORDWEST (102 beds).

STAFF MIDWIVES

ST. JAMES' HOSPITAL

TREDEGAR, MON. (160 beds). S.R.N., S.C.M., or S.C.M. only.

WELSH REGIONAL HOSPITAL BOARD—*Contd.*

STAFF MIDWIVES—Contd.

CAERPHILLY DISTRICT MINERS' HOSPITAL
Nr. CARDIFF (226 beds).

BRECONSHIRE WAR MEMORIAL HOSPITAL
BRECON (40 beds).

ST. DAVID'S HOSPITAL
CARDIFF. Full and part-time.

EAST GLAMORGAN HOSPITAL
CHURCH VILLAGE, Nr. PONTYPRIDD (Maternity—50 beds).

LLWYNYPIA HOSPITAL
LLWYNYPIA, RHONDDA (Maternity—30 beds).

NEATH GENERAL HOSPITAL
NEATH (Obstetric—64 beds). This hospital is classified as a complete Training School (including midwifery training) and has a modern and well-equipped Maternity Unit.

ST. THOMAS' HOSPITAL
HAVERFORDWEST (102 beds: Chronic Sick—82, Maternity—20).

WEST WALES GENERAL HOSPITAL
CARMARTHEN (280 beds).

DENBIGHSHIRE INFIRMARY
DENBIGH (50 beds). Resident or non-resident.

H.M. STANLEY HOSPITAL
ST. ASAPH, FLINTSHIRE. For Maternity Unit of 47 beds.

CATHERINE GLADSTONE MATERNITY HOME
MANCOT, Nr. CHESTER (25 beds).

STAFF NURSES

CAERPHILLY DISTRICT MINERS' HOSPITAL
Nr. CARDIFF (226 beds). One for General Wards. One for Theatre. Resident or non-resident. Full-time.

YSTRAD MYNACH HOSPITAL
(92 beds). Alternate day and night duty.

ST. JAMES' HOSPITAL
TREDEGAR, MON. (160 beds). Two.

TREDEGAR GENERAL HOSPITAL
MON. (56 beds). With theatre experience. Three.

BRECONSHIRE WAR MEMORIAL HOSPITAL
BRECON (40 beds).

KNIGHTON HOSPITAL
KNIGHTON (48 beds).

SOUTH WALES SANATORIUM
TALGARTH (275 beds).

BUILTH COTTAGE HOSPITAL
BUILTH WELLS (25 beds).

GLAN ELY HOSPITAL
FAIRWATER, CARDIFF. Excellent experience offered in all branches of tuberculosis, bone and joint, urology, some geriatric, pulmonary and non-pulmonary chest, surgical and medical experience. The hospital is situated 15 minutes' bus ride from city centre. Opportunities available for those wishing to take B.T.A. Certificate. **Theatre Staff Nurse** urgently required. Excellent experience offered in thoracic and other surgery.

ST. DAVID'S HOSPITAL
CARDIFF. For Medical and Geriatric Wards.

SULLY HOSPITAL
GLAMORGAN. Thoracic Centre for South Wales. Modern chest hospital facing the sea—318 beds for adults and children. Recognised by the General Nursing Council to participate in a three year scheme of general training with Llandough Hospital. Thoracic and cardiac surgery—hypothermia and heart-lung machine in operation, also busy Physiology Department for heart investigation. Social club, hockey, tennis, swimming and golf. **Staff Nurses** for busy unit—three theatres. Excellent opportunity for experience in chest and heart surgery. **Staff Nurses** for post-graduate training. One year for B.T.A. Certificate and Hospital Certificate. **Staff Nurses** for 3-6 months' experience in pre- and post-operative nursing of chest and heart conditions.

LLWYNYPIA HOSPITAL
LLWYNYPIA, RHONDDA (203 beds). For Wards and Theatre.

TONTEG HOSPITAL
TONTEG, Nr. PONTYPRIDD (56 beds).

EAST GLAMORGAN HOSPITAL
CHURCH VILLAGE, Nr. PONTYPRIDD (330 beds). For wards. Also for **Premature Baby Unit**—S.C.M. Certificate required.

TREHERBERT HOSPITAL
TREHERBERT, RHONDDA (34 beds).

GRAIG HOSPITAL
COURTHOUSE STREET, PONTYPRIDD (300 beds).

PONTYPRIDD AND DISTRICT HOSPITAL
THE COMMON, PONTYPRIDD (36 beds).

PORTH AND DISTRICT HOSPITAL
PORTH, RHONDDA (34 beds).

NEATH GENERAL HOSPITAL
NEATH (412 beds).

PORT TALBOT GENERAL HOSPITAL
HOSPITAL ROAD, PORT TALBOT (85 beds). Full-time and part-time.

TONNA CHILDREN'S HOSPITAL
TONNA, NEATH (90 beds).

STAFF NURSES—Contd.

MAESGWYN HOSPITAL
BRYNCETHIN, Nr. BRIDGEND (61 beds). Full-time or part-time.

BRIDGEND COTTAGE HOSPITAL
MERTHYRMAWR ROAD, BRIDGEND (36 beds). For Ophthalmic and E.N.T. Units. Full-time or part-time.

MAESTEG GENERAL HOSPITAL
NEATH ROAD, MAESTEG (70 beds). For night duty.

BRIDGEND GENERAL HOSPITAL
QUARELLA ROAD, BRIDGEND (381 beds). For Theatre and Wards; also Male Staff Nurse required for night duty in new Casualty Block.

LLANELLY HOSPITAL
LLANELLY. Three vacancies.

GORSEINON HOSPITAL
GORSEINON (70 beds). Resident or non-resident.

ST. THOMAS' HOSPITAL
HAVERFORDWEST (102 beds).

ABERGELE CHEST HOSPITAL
ABERGELE (154 beds). Female. S.R.N.

LLANGWYFAN HOSPITAL
Nr. DENBIGH (370 beds). S.R.N. Facilities for taking B.T.A. Certificate available.

H.M. STANLEY HOSPITAL
ST. ASAPH, FLINTSHIRE (154 beds). For Ophthalmic and Geriatric Wards.

POST GRADUATE NURSES

GLAN ELY HOSPITAL
FAIRWATER, CARDIFF. There are vacancies for S.R. Nurses to take the British Tuberculosis Association Certificate. Schools commence 1st November and 1st May each year. Excellent experience offered in all departments of the hospital, including theatre, and good thoracic surgical experience. The hospital is situated 15 minutes' bus ride from city centre, in pleasant country surroundings.

LLANGWYFAN HOSPITAL
Nr. DENBIGH (370 beds). There are vacancies for State Registered Nurses to take the B.T.A. Certificate for a course of one year. Training given in pulmonary tuberculosis, orthopaedics, genito-urinary, paediatrics and non-tuberculosis chest work. The hospital is a modern chest hospital situated in lovely country, only 16 miles from Rhyl, which is a seaside town. Good public and hospital transport available.

PUPIL MIDWIVES

ST. JAMES' HOSPITAL
TREDEGAR, MON. (160 beds). Vacancies for Part II Training.

NEATH GENERAL HOSPITAL
NEATH (Obstetric—64 beds). This hospital is classified as a complete Training School (including midwifery training) and has a modern and well-equipped Maternity Unit.

STATE ENROLLED ASSISTANT NURSES

OAKDALE HOSPITAL
BLACKWOOD, MON. (14 beds).

ENERGLYN HOSPITAL
CAERPHILLY, GLAM. (70 beds). Full-time or part-time.

ABERBARGOED AND DISTRICT HOSPITAL
MON. (36 beds). One. Full-time. Day duty.

BEDWELLTY HOSPITAL
MARKHAM (24 beds). Day duty—relief night duty.

ABERTYSSWG HOSPITAL
RHYMNEY (12 beds).

CAERPHILLY DISTRICT MINERS' HOSPITAL
Nr. CARDIFF (226 beds).

KNIGHTON HOSPITAL
KNIGHTON (48 beds).

SOUTH WALES SANATORIUM
TALGARTH (275 beds).

GLAN ELY HOSPITAL
FAIRWATER, CARDIFF. Opportunities available to take B.T.A. Certificate—two years' training. Also experience in geriatrics.

ST. DAVID'S HOSPITAL
CARDIFF. For Medical and Geriatric Wards.

SULLY HOSPITAL
GLAMORGAN. Thoracic Centre for South Wales. Modern chest hospital facing the sea—318 beds for adults and children. Recognised by the General Nursing Council to participate in a three year scheme of general training with Llandough Hospital. Thoracic and cardiac surgery—hypothermia and heart-lung machine in operation, also busy Physiology Department for heart investigation. Social club, hockey, tennis, swimming, golf. Opportunity given to train for B.T.A. Certificate.

GRAIG HOSPITAL
COURTHOUSE STREET, PONTYPRIDD (300 beds).

TYNTYLA HOSPITAL
YSTRAD, RHONDDA (118 beds).

EAST GLAMORGAN HOSPITAL
CHURCH VILLAGE, Nr. PONTYPRIDD (330 beds).

CONTINUED OVERLEAF

WELSH REGIONAL HOSPITAL BOARD—*Contd.*

STATE ENROLLED ASSISTANT NURSES—Contd.

PORTH AND DISTRICT HOSPITAL
PORTH, RHONDDA (34 beds).

TONNA CHILDREN'S HOSPITAL
TONNA, NEATH (90 beds).

BLACKMILL ISOLATION HOSPITAL
BLACKMILL (44 beds).

MAESGWYN HOSPITAL
BRYNCETHIN, Nr. BRIDGEND (61 beds). Full-time or part-time.

BRIDGEND COTTAGE HOSPITAL
MERTHYRMAWR ROAD, BRIDGEND (36 beds). For Ophthalmic Ward.

GROESWEN HOSPITAL
MARGAM ROAD, PORT TALBOT (56 beds).

SEALYHAM HOSPITAL
WOLFSCASTLE, HAVERFORDWEST (38 beds).

ST. THOMAS' HOSPITAL
HAVERFORDWEST (102 beds).

WEST WALES GENERAL HOSPITAL
CARMARTHEN (280 beds).

ABERGELE CHEST HOSPITAL
ABERGELE (154 beds). Female.

LLANGWYFAN HOSPITAL
Nr. DENBIGH (370 beds). Male and female interested in varied chest work. Resident or non-resident.

ROYAL ALEXANDRA HOSPITAL
RHYL (131 beds). Full-time.

DENBIGHSHIRE INFIRMARY
DENBIGH (50 beds). Resident or non-resident.

LLUESTY HOSPITAL
HOLYWELL (155 beds). Resident or non-resident.

PRINCE EDWARD WAR MEMORIAL HOSPITAL
RHYL (Orthopaedic—41 beds).

STUDENT NURSES

SULLY HOSPITAL
GLAMORGAN. Thoracic Centre for South Wales. Modern chest hospital facing the sea—318 beds for adults and children. Recognised by the General Nursing Council to participate in a three year scheme of general training with Llandough Hospital. Thoracic and cardiac surgery—hypothermia and heart-lung machine in operation, also busy Physiology Department for heart investigation. Social club, hockey, tennis, swimming and golf. **Student Nurses** for two years' training for British Tuberculosis Association Certificate. **Student Nurses** for three years' general training—one year, three months, Sully Hospital; and one year, nine months, Llandough Hospital.

STUDENT NURSES—Contd.

ABERGELE CHEST HOSPITAL
ABERGELE. For S.R.N. and/or B.T.A. Certificates. 163 beds. Non-tuberc chest diseases treated. Major Thoracic Surgery Unit. Orthopaedic Unit. T hospital participates in a special associated scheme of training with Gr Hospital, Manchester.

PUPIL ASSISTANT NURSES

CAERPHILLY DISTRICT MINERS' HOSPITAL
Nr. CARDIFF (226 beds).

ST. JAMES' HOSPITAL
TREDEGAR, MON. (160 beds).

GLAN ELY HOSPITAL
FAIRWATER, CARDIFF. Two years' training. Excellent experience offe the wards and departments.

ST. DAVID'S HOSPITAL
CARDIFF. School to commence on 1st September, 1961.

LLWYNYPIA HOSPITAL
LLWYNYPIA, RHONDDA (203 beds).

PORT TALBOT GENERAL HOSPITAL
HOSPITAL ROAD, PORT TALBOT (85 beds).

MAESTEG GENERAL HOSPITAL
NEATH ROAD, MAESTEG (70 beds).

NURSERY NURSE

H.M. STANLEY HOSPITAL
ST. ASAPH.

MENTAL NURSING

ASSISTANT MATRON

ST. DAVID'S HOSPITAL
CARMARTHEN. Candidates must be qualified Mental Nurses, and m training, in addition, will be an advantage. Salary scale £735-£919 per an less board, lodging, etc. Applications, giving age, qualifications and expe together with names and addresses of two referees, to be sent to the Ho Superintendent.

SISTERS

OAKWOOD PARK HOSPITAL
CONWAY (Hospital for the mentally sub-normal—205 male beds at pre Beautifully situated in the Snowdonia National Park, one mile from the ce town of Conway. Applications to Mr. S. L. Frost, Group Secretary, H Hospital, Denbigh.

OTHER VACANCIES: There are vacancies for Student Nurses, Pupil Assistant Nurses, Pupil Midwives and Trainees for the B.T.A. Certificate at training hospitals within the Region, and a list of hospitals (including mental hospitals) will be sent on application to the Regional Nursing Officer, Welsh Regional Hospital Board, Temple of Peace and Health, Cathays Park, Cardiff.

(3202)

PUBLIC HEALTH VACANCIES—Continued

DERBYSHIRE COUNTY COUNCIL
COUNTY HEALTH DEPARTMENT
NON-MEDICAL SUPERVISOR OF MIDWIVES AND HOME NURSES

Applications are invited for this position. Candidates must be qualified and experienced in accordance with the terms of The Midwives (Qualifications of Supervisors) Regulations, 1937, which are briefly as follows:

(i) The candidate must be a State Registered Nurse and State Certified Midwife who has had at least three years' active practice as a Midwife;

(ii) she must have at least one year of the said three years within two years prior to first appointment as a non-medical Supervisor;

(iii) she must have, for at least one year of the said three years, attended patients in their own homes.

In addition she must have undertaken an approved course of district nursing training, and have had at least twelve months' experience of home nursing.

The salary will be in accordance with the recommendations of the Nurses' and Midwives' Council of the Whitley Councils for the Health Services (Great Britain), and having regard to the existing number of Midwives and Nurses required to be supervised in the southern part of the County concerned, the salary at present is £919 x £31 (3) x £32 (2) to £1,076 p.a. Travelling allowance on County Council scale. Post pensionable. A scheme of allowances towards removal and lodging expenses in appropriate cases has been adopted. Canvassing disqualifies.

No form of application is provided, but full particulars of the post and conditions of appointment may be obtained from Dr. J. B. S. Morgan, County Medical Officer of Health, County Offices, Matlock, to whom applications, in candidates' own writing, should be sent not later than 5th June, 1961.

(3225)

Appointment of
HEALTH VISITORS

Southampton has vacancies for Health Visitors for general duties due to increased establishment.

Further particulars and application forms from

Medical Officer of Health,
Civic Centre, Southampton.

(3232)

HUNTINGDONSHIRE COUNTY COUNCIL
HEALTH DEPARTMENT

Applications are invited from suitably qualified nurses, who are also motorists, for the following vacancies:

HEALTH VISITORS/SCHOOL NURSES

(1) **St. Ives.** Appointment due to increase in establishment. Flat available.
(2) **St. Neots.** Picasant urban and rural area.

DISTRICT NURSE-MIDWIVES

(1) **Huntingdon.** Relief District Nurse-Midwife. Car and flat available.
(2) **Great Staughton and Kimbolton.** Car available. Help given to find accommodation.
(3) **Catworth.** Car available. Help given to find accommodation.

The successful candidates will either be provided with a car or be paid travelling allowance for use of own car in accordance with National scale.

The appointments are subject to medical examination.

Salary and conditions of service will be in accordance with the Whitley Council recommendations.

Applications, stating age, qualifications, experience and names of three persons to whom reference may be made, should be sent to the County Medical Officer, Health Department, County Buildings, Huntingdon. (3203)

COUNTY BOROUGH OF IN
PUBLIC HEALTH DEPART
APPOINTMENT OF RESI
SUPERINTENDENT OF DI
MIDWIVES HOME (TRAI

Applications are invited for **Resident Superintendent of Dist Home (Training).**

Candidates must be State C wives and State Registered Nu

The duties attached to the include:

Domiciliary Midwifery Practi
Training Part II Pupil Mid

Salary and conditions of serv accordance with the recommen Whitley Council for the Hea (Great Britain). Salary grad £788 x £31 (2) x £32 (2)—
mencing salary will be fixed at grade appropriate to the quali experience of the successful ap deduction at present £230 per an made for board and lodge.

The appointment is subject to ions of the National Health Se annuation Regulations, and the candidate will be required to medical examination.

Applicants should be under age unless holding a similar post.

Further particulars, together w application, may be obtained fro cal Officer of Health, Guildhall, whom applications must be re before 3rd June, 1961.

Canvassing will disqualify.

IORWERTH J. W
Town

The Guildhall,
Swansea.
12th May, 1961.

PUBLIC HEALTH VACA
CONTINUED ON SUPPLEM

EDINBURGH AND SOUTH-EAST REGION OF SCOTLAND

NURSING STAFF VACANCIES

CAMERON INFECTIOUS DISEASES HOSPITAL WINDYGATES, FIFE

(172 beds)

MATRON

Applications are invited for the post of **MATRON** at this hospital. Candidates must be registered in general and fever nursing. Post will become vacant in September, 1961, on retirement of present holder. Attractive residential accommodation.

Salary: £961 x £31 (2) x £32 (1) x £37 (2)—£1,129, less £285 per annum for residential emoluments.

Applications, stating age, qualifications and experience, with names of two referees, to the Secretary, East Fife Hospitals' Board of Management, 243a High Street, Kirkcaldy, Fife, by 31st May, 1961.

ROYAL INFIRMARY OF EDINBURGH LAURISTON PLACE, EDINBURGH

(1,132 beds)

DEPUTY LADY SUPERINTENDENT OF NURSES (DESIGNATE)

Applications are invited for the post of **DEPUTY LADY SUPERINTENDENT OF NURSES (DESIGNATE).** The person appointed will take over the full duties of this post when the present Deputy retires in 1962.

Applicants should have considerable experience of nursing administration and some knowledge of planning in connection with hospital developments. Experience of nurse training arrangements would be desirable.

Salary: £940 x £31 (3) x £32 (2)—£1,097, less £245 per annum for residential emoluments.

Applications, giving the names of three referees, and stating age, qualifications and experience, to Secretary and Treasurer, Royal Infirmary of Edinburgh and Associated Hospitals, Edinburgh.

HERDMANFLATT HOSPITAL, HADDINGTON

(235 beds)

DEPUTY MATRON

Applications are invited for the post of **DEPUTY MATRON** from Registered General and Mental Nurses for this mental hospital. The hospital is in process of modernisation, and a new Admission Block is to be built. Intending applicants are invited to visit the hospital.

Salary £814 x £31 (2) x £32 (2) to £940, less £235 for residential emoluments.

Applications, stating age, qualifications, experience, with names of three referees, to the Secretary, East Lothian Hospital Group Board of Management, 31 Court Street, Haddington.

POST-REGISTRATION COURSES: **BANGOUR GENERAL HOSPITAL, Broxburn, West Lothian.** 642 beds. Hospital certificate of proficiency offered on satisfactory completion of six months' course in Plastic and Maxillo Facial Nursing. Experience in wards and theatres. Salary as Staff Nurse.

PUPIL MIDWIVES: **BANGOUR GENERAL HOSPITAL, Broxburn, West Lothian.** 642 beds. Two vacancies for Part II Midwifery Training, commencing 1st June or 1st July, 1961.

Whitley Council salary scales and conditions of service will apply to the above appointments.

Applications, stating age, qualifications and experience and names of two referees, to be submitted to the Matron of the respective hospital for the above vacancies, unless otherwise stated.

Particulars of Nurse Training Schools and Ward Sister, Staff Nurse and S.E.A.N. vacancies may be obtained from the Regional Nursing Officer, South-Eastern Regional Hospital Board, Scotland, 11 Drumsheugh Gardens, Edinburgh, 3. (41)

PUBLIC HEALTH VACANCIES—Continued

ESSEX COUNTY COUNCIL

Applications invited for the following appointments in Forest Health Area:

Chigwell. District Nurse-Midwife, preferably with approved district training. Unfurnished house available.

Wanstead and Woodford. District Midwife.

Woodford. District Nurse. S.R.N., preferably with approved district training. Car drivers essential. Allowance payable for use of own car (County Council now operating Assisted Car Purchase Scheme) or consideration given to provision of County car.

Further particulars and application forms from Area Medical Officer, Municipal Offices, High Road, Woodford, E.18. (3312)

CITY OF LEICESTER

HOME NURSING SERVICE

Assistant Superintendent (Training Centre). Queen's District Nursing and H.V. Certificate essential. Excellent opportunity to gain experience in administration. Whitley Council scale of salary and conditions of service. Non-resident post. Furnished flat available.

Forms of application from the Senior Superintendent of Home Nursing, City Health Department, 1a Grey Friars, Leicester. Closing date: 29th May, 1961. (3138)

CITY OF PLYMOUTH

HEALTH VISITORS

Applications invited from fully qualified **Health Visitors** for superannuable appointments. Whitley Council scale. Uniform and travelling expenses. Medical examination.

Application forms not provided. Applications should be made, as soon as possible, to the undersigned, giving particulars of experience, qualifications, age and the names of two persons to whom reference can be made.

STUDENT HEALTH VISITORS

Bursaries of three-quarters of minimum salary are given annually to suitable applicants who must be State Registered Nurses holding Part I Certificate of the Central Midwives Board. Tuition and first examination fees paid and full salary immediately on qualification.

Forms of application and particulars of the scheme may be obtained from the undersigned to whom they should be returned as soon as possible.

T. PEIRSON,
Medical Officer of Health.

" Seven Trees ",
Lipson Road,
Plymouth, Devon. (3041)

ISLE OF ELY COUNTY COUNCIL

WISBECH

Applications for combined appointment of **Health Visitor/School Nurse** invited from State Registered Nurses holding Health Visitor's Certificate.

Salary in accordance with the Whitley Council recommendations. Uniform and car allowance. Assistance towards purchase of car, if required.

HEALTH VISITOR'S SCHOLARSHIPS

Applications are invited from State Registered Nurses and State Certified Midwives (or Part I Midwifery Certificate) for training as Health Visitors.

The bursary available is at the rate of 75 per cent. of the minimum annual salary of a full-time Health Visitor, plus tuition fees and examination fee for the first examination.

Candidates required to pass a medical examination and sign an agreement to work in the county for two years after completion of training.

Application forms and full particulars obtainable from County Medical Officer, County Hall, March, Cambs., to be returned as soon as possible. (3315)

LANCASHIRE COUNTY COUNCIL

STAFF VACANCY

Non-Medical Assistant Supervisor of Midwives required due to increase in establishment. Applicants must be State Certified Midwives and State Registered Nurses and must have had wide experience in midwifery. Possession of M.T.D. an advantage. Salary scale £888 x £31 (2) x £32 (2) to £1,014 per annum. Travelling and subsistence allowances are payable.

This post offers opportunities for varied administrative and teaching experience.

Further particulars and application forms obtainable from County Medical Officer of Health, Serial 3182, East Cliff County Offices, Preston. Closing date: 10th June, 1961. (3219)

HAMPSHIRE COUNTY COUNCIL

Applications are invited for the following appointments:

DISTRICT MIDWIFE

Leigh Park, Havant. House, furnished or unfurnished, provided.

DISTRICT NURSE-MIDWIVES

Vacancies in various parts of the County, owing to staff re-organisation. District training an advantage, but not essential.

Cars provided or allowance given for use of own car.

For further particulars and forms of application apply the County Medical Officer, The Castle, Winchester. (3304)

CITY OF WAKEFIELD

PUBLIC HEALTH DEPARTMENT

APPOINTMENT OF TWO HEALTH VISITORS/SCHOOL NURSES

Applications are invited for the above mentioned superannuable posts at salaries in accordance with the scale laid down by the Nurses' and Midwives' Whitley Council. The commencing salary to be commensurate with previous experience.

The City of Wakefield is compact, and successful nurses will work in Corporation Estates where there are established Child Welfare Centres.

Application forms and further details of these appointments can be obtained from the Medical Officer of Health, Public Health Department, King Street, Wakefield. (3061)

STAFFORDSHIRE COUNTY COUNCIL

STAFFORD AREA HEALTH COMMITTEE

Applications are invited for the appointment of **Two Health Visitors** (combining health visiting and school duties) in Stafford Borough.

Salaries and conditions of service will be in accordance with the Whitley Council recommendations.

The appointments will be subject to one month's notice on either side and are superannuable. The successful applicants will be required to pass a medical examination.

Forms of application can be obtained from the Medical Officer, Area Health Office, 5 Martin Street, Stafford. (3045)

BERKSHIRE COUNTY COUNCIL

ASSISTANT SUPERINTENDENT NURSING OFFICER

Applications are invited for the appointment of **Assistant Superintendent Nursing Officer.** The officer appointed will assist in the administration of the Domiciliary Nursing Services which include Health Visitors, Midwives and District Nurses, and will be expected to undertake any other duties the County Medical Officer may require.

The appointment is superannuable and subject to a satisfactory medical examination.

Full particulars and forms of application are obtainable from the County Medical Officer, Public Health Department, 10 Abbot's Walk, Reading. (3148)

PUBLIC HEALTH VACANCIES—CONTINUED ON SUPPLEMENT XXII

SHEFFIELD REGIONAL HOSPITAL BOARD

Applications are invited for the following appointments, and should be sent, together with details of age, qualifications, training, experience and the names of two referees (or copies of two recent testimonials) to THE MATRON OF THE APPROPRIATE HOSPITAL, unless otherwise stated, from whom further details may be obtained. Salaries are in accordance with the appropriate National Scales.

NOTTINGHAMSHIRE

KING'S MILL HOSPITAL
SUTTON-IN-ASHFIELD, NOTTS.

MIDWIFERY TUTOR/DEPUTY MIDWIFERY SUPERINTENDENT

Applications for the above post are invited from persons who must have their Midwifery Teacher's Diploma. The Midwifery Unit has 60 beds and a Premature Baby Unit of 12 cots, and is recognised as a Training School for Midwives and Part II of the examination of the Central Midwives' Board.

Applicants should have had good experience in the organisation and running of a training school and of the supervision of Pupil Midwives.

A self-contained flat will be available in the hospital grounds in due course.

Salary scale £872 to £998 per annum (residential emoluments £240 per annum).

Applications, giving full details of training experience, together with names of three referees, should be addressed to Matron, King's Mill Hospital, Sutton-in-Ashfield, from whom illustrated pamphlet and further details of the Maternity Unit may be obtained.

NURSE TUTORS

CITY HOSPITAL, HUCKNALL ROAD, NOTTINGHAM (General—811 beds). Two required: one, male or female, with Sister Tutor's Diploma, to work under Principal Sister Tutor (one of three), male—non-resident, female—resident or non-resident, and one, female, for Preliminary Training School, with Sister Tutor's Diploma, to work under Principal Sister Tutor. Resident or non-resident.

GENERAL HOSPITAL, NOTTINGHAM (683 beds). Required for Senior School. Female. Resident or non-resident.

ADMINISTRATIVE SISTER

KING'S MILL HOSPITAL, SUTTON ROAD, SUTTON-IN-ASHFIELD (278 beds). For assisting teaching in Cadet School and relief of administrative duties. Good experience to be gained. Resident or non-resident.

NIGHT SISTERS

CITY HOSPITAL, HUCKNALL ROAD, NOTTINGHAM (General—811 beds). Two S.R.N.s to work under direction of Night Superintendent. In charge of Sections. Also Senior S.R.N., S.C.M., to work with Night Superintendent—theatre experience essential. Resident or non-resident.

GENERAL HOSPITAL, NOTTINGHAM (683 beds). Resident or non-resident.

RUDDINGTON HALL RECOVERY HOSPITAL, RUDDINGTON (50 beds). Resident or non-resident.

THEATRE SISTERS

HARLOW WOOD ORTHOPAEDIC HOSPITAL, Nr. MANSFIELD (Traumatic and Orthopaedic—338 beds). Third Theatre Sister for orthopaedic and traumatic surgery, with special hand surgery. Previous experience desirable, but not essential. Female, preferably resident.

SISTERS

CITY HOSPITAL, HUCKNALL ROAD, NOTTINGHAM (General—811 beds; Maternity Department—135 beds and Premature Baby Unit—18 cots). Two Relief Sisters—one S.R.N., and one S.R.N., S.C.M., for General Wards; also one for Premature Baby Unit—S.R.N., S.C.M., experience in the care of the premature infant. Resident or non-resident.

FOREST HOSPITAL, SOUTHWELL ROAD, MANSFIELD (Infectious Diseases, Dermatology and Chronic Sick—96 beds). Permanent Relief Sister. S.R.N. To relieve on wards, etc. Resident or non-resident.

NOTTINGHAM GENERAL HOSPITAL, NOTTINGHAM (573 beds). Third Sister for Orthopaedic Department. Resident or non-resident.

STAFF NURSES

CITY HOSPITAL, HUCKNALL ROAD, NOTTINGHAM (General—811 beds). One, S.R.N., for Plaster Unit, and six for General Wards, and one, S.R.N., for Receiving Ward. Female. Resident or non-resident.

HEATHFIELD HOSPITAL, HUCKNALL ROAD, NOTTINGHAM. For Pre-convalescent Ward of 24 beds. Also one for Infectious Diseases Wards. Female. Resident or non-resident.

HIGHBURY HOSPITAL, BULWELL, NOTTINGHAM (197 beds). Two required. Female. Resident or non-resident.

KING'S MILL HOSPITAL, MANSFIELD ROAD, SUTTON-IN-ASHFIELD (278 beds). For wards—ear, nose and throat, children and adult—25 beds, gynaecological—20 beds. Female. Resident or non-resident.

NURSERY NURSES

KING'S MILL HOSPITAL, MANSFIELD ROAD, SUTTON-IN-ASHFIELD (278 beds). For Premature Baby Unit—Special Training Course. Resident or non-resident.

POST-REGISTRATION COURSES

CITY HOSPITAL, HUCKNALL ROAD, NOTTINGHAM (General—811 beds). Male, non-resident, for orthopaedic experience and plastic surgery experience. Also female, resident or non-resident, for thoracic surgery experience and theatre work. (All of six months' duration. A certificate is given at the end of the training). And female, resident or non-resident, S.R.N., S.C.M. or R.S.C.N., for training in the care of the premature infant.

HARLOW WOOD ORTHOPAEDIC HOSPITAL, Nr. MANSFIELD (Orthopaedic, with a high proportion of traumatic work—338 beds). Male or female. Twelve months' course in orthopaedic nursing for Orthopaedic Nursing Certificate. Hospital Certificate awarded, in addition, to successful candidate on completion of course. Resident or non-resident for females; non-resident for males.

STATE ENROLLED ASSISTANT NURSES

CITY HOSPITAL, HUCKNALL ROAD, NOTTINGHAM (General—811 beds). For General Wards and one for Receiving Ward. Female. Resident or non-resident.

HIGHBURY HOSPITAL, BULWELL, NOTTINGHAM (197 beds). Female. Resident or non-resident.

NOTTINGHAM HOSPITAL FOR WOMEN, PEEL STREET, NOTTINGHAM (Obstetrics and Gynaecology—156 beds). Two required—one for Adbolton Hall. Female. Resident or non-resident.

NOTTINGHAMSHIRE—Contd.

MIDWIFERY NIGHT SUPERINTENDENT

KING'S MILL HOSPITAL, SUTTON ROAD, SUTTON-IN-ASHFIELD (278 beds). S.R.N., S.C.M., for busy unit of 46 beds. Part II Training School. Resident or non-resident.

DEPUTY SUPERINTENDENT MIDWIFE

CITY HOSPITAL, HUCKNALL ROAD, NOTTINGHAM (General—811 beds). S.R.N., S.C.M. essential, M.T.D. an advantage. This is a new appointment in a modern department. Maternity Department—135 beds and Premature Baby Unit of 18 cots. Resident or non-resident.

MIDWIFERY NIGHT SISTERS

CITY HOSPITAL, HUCKNALL ROAD, NOTTINGHAM (Maternity Department—135 beds). Two S.R.N.s, S.C.M.s required for Maternity Department. Resident or non-resident.

MIDWIFERY SISTERS

CITY HOSPITAL, HUCKNALL ROAD, NOTTINGHAM (General—811 beds; Maternity Department—135 beds). Two S.R.N.s, S.C.M.s required. Resident or non-resident.

FIRS MATERNITY HOSPITAL, MANSFIELD ROAD, NOTTINGHAM (Maternity Part II Training School—40 beds). S.R.N. and S.C.M. preferred. Resident or non-resident.

HIGHBURY HOSPITAL, BULWELL, NOTTINGHAM (Maternity Unit 48 beds). Resident or non-resident.

KING'S MILL HOSPITAL, MANSFIELD ROAD, SUTTON-IN-ASHFIELD (278 beds). S.R.N., S.C.M., or S.C.M., for Maternity Unit, General Practice, Maternity Unit and Premature Baby Unit. Resident or non-resident.

NOTTINGHAM HOSPITAL FOR WOMEN, PEEL STREET, NOTTINGHAM (Gynaecological and Obstetrical—156 beds). S.R.N., S.C.M. Also Junior S.C.M. Resident or non-resident.

STAFF MIDWIVES

CITY HOSPITAL, HUCKNALL ROAD, NOTTINGHAM (General—811 beds; Maternity Department—135 beds). S.R.N., S.C.M. Resident or non-resident.

FIRS MATERNITY HOSPITAL, MANSFIELD ROAD, NOTTINGHAM (Maternity Part II Training School—40 beds). S.R.N. and S.C.M. preferred. Resident or non-resident.

HIGHBURY HOSPITAL, BULWELL, NOTTINGHAM (Maternity Unit 48 beds). Two required. Resident or non-resident.

KING'S MILL HOSPITAL, MANSFIELD ROAD, SUTTON-IN-ASHFIELD (278 beds). S.R.N., S.C.M., or S.C.M., for Maternity Unit, General Practice, Maternity Unit and Premature Baby Unit. Also some for Post-registration of four months. Resident or non-resident.

MATERNITY WING, NEWARK HOSPITAL, LONDON ROAD, NEWARK (14 beds). S.C.M. Resident or non-resident.

NOTTINGHAM HOSPITAL FOR WOMEN, PEEL STREET, NOTTINGHAM (Gynaecological and Obstetrical—156 beds) Two required. S.C.M., preferred. S.R.N. Resident or non-resident.

NURSING AUXILIARIES

HEATHFIELD HOSPITAL, HUCKNALL ROAD, NOTTINGHAM. For Pre-convalescent Ward of 24 beds. Also some for Infectious Diseases Wards. Female. Resident or non-resident.

HIGHBURY HOSPITAL, BULWELL, NOTTINGHAM (197 beds). Female. Resident or non-resident.

LINCOLNSHIRE

HOME SISTER

ST. GEORGE'S HOSPITAL, LONG LEYS ROAD, LINCOLN (General 242 beds). Resident.

DEPARTMENTAL THEATRE SISTER

GRANTHAM AND KESTEVEN GENERAL HOSPITAL, GRANTHAM (119 beds, increasing to 163 shortly, and later to 209). Resident. Category 7. For busy General Nurse Training School. All types of general surgery, including gynaecological, orthopaedic and E.N.T. Excellent accommodation, including bed-sitting room in new nurses' home.

DEPARTMENTAL SISTERS

JOHNSON HOSPITAL, SPALDING (General and Maternity—51 beds). To relieve Matron. Good administrative experience available. Resident or non-resident.

LONDON ROAD HOSPITAL, BOSTON (Accident and General Surgical Units 81 beds). To take charge of Out-patient Clinics and assist generally in administrative duties. Resident or non-resident.

NIGHT SISTERS

COUNTY HOSPITAL, LINCOLN (General—200 beds; Acute General Training School with busy Casualty Department). One of three. Five nights out of fortnight. Resident or non-resident.

JOHNSON HOSPITAL, SPALDING (General and Maternity—51 beds). For relief duties. Resident or non-resident.

LONDON ROAD HOSPITAL, BOSTON (Accident and General Surgical Units 81 beds). Senior Night Sister. Male or female. Resident or non-resident.

WYBERTON WEST HOSPITAL, BOSTON (Medical and Maternity—55 beds). Senior Night Sister. Resident or non-resident.

SISTERS

COUNTY HOSPITAL, LOUTH (Mainly Acute—216 beds). Ward Sister S.R.N., one of two, for Medical Wards. Resident or non-resident.

GABLES HOSPITAL, HUNDLEBY, Nr. SPILSBY (Chronic—74 beds). Ward Sister. Progressive methods employed. Resident or non-resident.

LONDON ROAD HOSPITAL, BOSTON (Accident and General Surgical Units 81 beds). Ward Sister for work on Female Ward. Resident or non-resident.

SHEFFIELD REGIONAL HOSPITAL BOARD—*Contd.*

LINCOLNSHIRE—Contd.

STAFF NURSES

JOHNSON HOSPITAL, SPALDING (General and Maternity—51 beds). Female. Resident or non-resident.

LONDON ROAD HOSPITAL, BOSTON (Accident and General Surgical Unit—81 beds). Including one for Theatre and one for night duty. Male or female. Resident or non-resident.

THE GABLES HOSPITAL, HUNDLEBY, Nr. SPILSBY (Chronic—74 beds). For day or nights. Female. Resident or non-resident.

WHITE HOUSE HOSPITAL, BOSTON (Infectious Diseases and Chest—50 beds). Full or part-time. S.R.N., R.F.N. or B.T.A. Female. Resident or non-resident.

STATE ENROLLED ASSISTANT NURSES

JOHNSON HOSPITAL, SPALDING (General and Maternity—51 beds). Female. Resident or non-resident.

LONDON ROAD HOSPITAL, BOSTON (Accident and General Surgical Unit—81 beds). Female. Resident or non-resident.

WHITE HOUSE HOSPITAL, BOSTON (Infectious Diseases and Chest—50 beds). Female. Resident or non-resident.

MIDWIFERY SISTER

JOHNSON HOSPITAL, SPALDING (General and Maternity—51 beds). Small modern unit. Resident or non-resident.

STAFF MIDWIVES

JOHNSON HOSPITAL, SPALDING (General and Maternity—51 beds). S.R.N., S.C.M., for recently opened department. Resident or non-resident.

WYBERTON WEST HOSPITAL, BOSTON (Medical and Maternity—55 beds). Well staffed department with Part II Training School. Resident or non-resident.

DERBYSHIRE

REGISTERED NURSE TUTOR

DERBYSHIRE ROYAL INFIRMARY, DERBY (412 beds). Sister Tutor for Preliminary Training School; graded as Tutor in Sole Charge. Resident. Also Tutor. Resident or non-resident. Block system of teaching.

HOLIDAY ADMINISTRATIVE SISTER

DERBYSHIRE ROYAL INFIRMARY, DERBY (412 beds). Female. Resident.

NIGHT SISTERS

CHESTERFIELD ROYAL HOSPITAL, HOLYWELL STREET, CHESTERFIELD (279 beds). S.R.N. (one of four). Resident or non-resident.

HOLBROOK MATERNITY HOME, HOLBROOK (24 beds). Non-resident.

THEATRE SISTER

CITY HOSPITAL, UTTOXETER ROAD, DERBY (260 beds). Second Theatre Sister. Immediate vacancy. Resident or non-resident.

SISTERS

BABINGTON HOSPITAL, BELPER (Geriatric—187 beds). Ward Sister. Resident or non-resident.

STAFF NURSES

CHESTERFIELD ROYAL HOSPITAL, HOLYWELL STREET, CHESTERFIELD (279 beds). S.R.N. for all wards and departments. Also S.R.N. or Orthopaedic Certificate only, for Plaster Room. Female. Resident or non-resident.

CITY HOSPITAL, UTTOXETER ROAD, DERBY (260 beds). Theatre Staff Nurses (female) for day and night duty. Good theatre experience essential. Resident or non-resident.

DERBYSHIRE ROYAL INFIRMARY, DERBY (412 beds). For Wards, Departments and Theatres. Female. Resident or non-resident.

DERWENT HOSPITAL, DERBY (Tuberculosis, Infectious Diseases and Acute Medical—180 beds). S.R.N. or R.F.N. Full or part-time for day or night duty. Female. Resident or non-resident.

DRAYCOTT HOSPITAL, DRAYCOTT (Tuberculosis—56 beds). Staff Nurse or S.E.A.N. S.R.N. (T.A. Certificate and/or S.F.N. an advantage). Tuberculosis nursing experience an advantage. Female. Resident or non-resident.

NIGHTINGALE MATERNITY HOME, PREMATURE BABY UNIT, LONDON ROAD, DERBY (18 beds). S.R.N. or S.C.M. or R.S.C.N., for day and night duty. Female. Resident or non-resident.

VICTORIA MEMORIAL COTTAGE HOSPITAL, ASHBOURNE, Nr. DERBY (15 beds). Female. Resident or non-resident.

POST-REGISTRATION COURSES

NIGHTINGALE MATERNITY HOME, LONDON ROAD, DERBY. **Premature Baby Nursing.** Applications are invited from State Registered Nurses, State Certified Midwives and Registered Sick Children's Nurses for a three months' course of training in the Premature Baby Unit, for which a certificate will be given. A shortened course of training of one month can be arranged for experienced Midwives. Salary according to qualifications (Staff Nurse or Staff Midwife).

STATE ENROLLED ASSISTANT NURSES

CHESTERFIELD ROYAL HOSPITAL, HOLYWELL STREET, CHESTERFIELD (279 beds). For all wards and departments. Female. Resident or non-resident.

CITY HOSPITAL, UTTOXETER ROAD, DERBY (260 beds). Female for day and night duty. Resident or non-resident.

DERWENT HOSPITAL, DERBY (Tuberculosis, Infectious Diseases and Acute Medical—180 beds). Full-time only. For day or night duty. Female. Resident or non-resident.

VICTORIA MEMORIAL COTTAGE HOSPITAL, ASHBOURNE, Nr. DERBY (15 beds). Female. Resident or non-resident.

STAFF MIDWIVES

CITY HOSPITAL, UTTOXETER ROAD, DERBY (260 beds). For Part I Midwifery Training School. Theatre experience an advantage. Willing to do some night duty. Resident or non-resident.

NIGHTINGALE MATERNITY HOME, LONDON ROAD, DERBY (Part II Midwifery Training School—31 beds). Resident or non-resident.

SOUTH YORKSHIRE

ASSISTANT MATRONS

BADSLEY MOOR LANE HOSPITAL, ROTHERHAM (73 beds). Detailed applications with names and addresses of three referees to the Matron.

MONTAGU HOSPITAL, MEXBOROUGH (168 beds), **SANDYGATE HOUSE ANNEXE** (30 beds). S.R.N., S.C.M. for this busy hospital which is approved as a General Training School for Student Nurses by the G.N.C. This post offers very good scope for the suitable candidate. Applications, together with names of three persons from whom references may be obtained, to be sent to the Matron, Montagu Hospital.

REGISTERED NURSE TUTOR

CITY GENERAL HOSPITAL, SHEFFIELD, 5 (680 beds). Qualified, for busy teaching department in large general hospital. Experience to be gained in both Preliminary Training School and senior work. Study day system of training. Establishment: Principal Tutor and four others. Resident or non-resident.

SISTERS

CITY GENERAL HOSPITAL, SHEFFIELD, 5 (680 beds). Relief Sister for General Ward. Resident or non-resident.

STAFF NURSES

CITY GENERAL HOSPITAL, SHEFFIELD, 5 (680 beds). Opportunity to attend Post-graduate Courses. Female. Resident or non-resident.

DONCASTER ROYAL INFIRMARY, THORNE ROAD, DONCASTER (Acute—328 beds). Two required: one for the Out-patients' Department, and one for Casualty Department. Female. Resident or non-resident.

MIDWIFERY SISTERS

CITY GENERAL HOSPITAL, SHEFFIELD, 5 (680 beds). Busy unit of 106 beds providing excellent experience in both normal and abnormal midwifery. Eighty-eight hour fortnight. Resident or non-resident.

STAFF MIDWIVES

CITY GENERAL HOSPITAL, SHEFFIELD, 5 (680 beds). Busy department of 106 beds providing excellent experience in both normal and abnormal midwifery. Lectures in modern methods of teaching given. Easy access to City Centre and Derbyshire countryside. Resident or non-resident.

LEICESTERSHIRE AND RUTLAND

NIGHT SISTERS

LEICESTER GENERAL HOSPITAL, GWENDOLEN ROAD, LEICESTER (449 beds). With good theatre experience. One of three Night Sisters working under Night Superintendent. Resident or non-resident.

LEICESTER ISOLATION HOSPITAL AND CHEST UNIT, GROBY ROAD, LEICESTER (328 beds). One of three under Night Superintendent. Male or female. Resident or non-resident.

THE LEICESTER ROYAL INFIRMARY, INFIRMARY SQUARE, LEICESTER (506 beds). Two required. Resident or non-resident.

SISTERS

MARKFIELD HOSPITAL, MARKFIELD (215 beds). Ward Sister for relief duties. Resident or non-resident.

STAFF NURSES

ELLEN TOWLE RECOVERY HOME, WOODHOUSE EAVES, Nr. LOUGHBOROUGH (20 beds). S.R.N. Female. Resident or non-resident. Applications to Matron, Loughborough General Hospital.

LEICESTER ISOLATION HOSPITAL AND CHEST UNIT, GROBY ROAD, LEICESTER (328 beds). For Theatre. Modern thoracic and cardiac techniques practised. Male or female. Resident or non-resident.

LOUGHBOROUGH GENERAL HOSPITAL, BAXTER GATE, LOUGHBOROUGH (100 beds). S.R.N. for Wards and Theatres. Female. Resident or non-resident.

MARKFIELD HOSPITAL, MARKFIELD (215 beds). Male or female for E.N.T. or chest. Resident or non-resident.

THE LEICESTER ROYAL INFIRMARY, INFIRMARY SQUARE, LEICESTER (506 beds). For day and night duty in very busy and active recovery home and for General Theatre Unit. Female. Resident or non-resident.

POST-REGISTRATION COURSES

LEICESTER ISOLATION HOSPITAL AND CHEST UNIT, GROBY ROAD, LEICESTER (328 beds). Staff Nurses for one year fever training, one year T.B. training. There are also limited vacancies only for six months' thoracic surgery training. Male or female. Resident or non-resident.

MARKFIELD HOSPITAL, MARKFIELD (215 beds). Staff Nurses, male or female, for training for B.T.A. Certificate. Resident or non-resident.

STATE ENROLLED ASSISTANT NURSES

ELLEN TOWLE RECOVERY HOME, WOODHOUSE EAVES, Nr. LOUGHBOROUGH (20 beds). Female. Resident or non-resident. Applications to Matron, Loughborough General Hospital.

LEICESTER GENERAL HOSPITAL, GWENDOLEN ROAD, LEICESTER (449 beds). For General Wards and Midwifery Unit. Female. Resident or non-resident.

LOUGHBOROUGH GENERAL HOSPITAL, BAXTER GATE, LOUGHBOROUGH (100 beds). Female. Resident or non-resident.

THE LEICESTER ROYAL INFIRMARY, INFIRMARY SQUARE, LEICESTER (506 beds). For wards and departments. Day and night duty. Female. Resident or non-resident.

MIDWIFERY SISTERS

ST. MARY'S HOSPITAL, MELTON MOWBRAY (148 beds). Modern 23 bed Maternity Unit. Resident or non-resident.

STAFF MIDWIVES

LEICESTER GENERAL HOSPITAL, GWENDOLEN ROAD, LEICESTER (449 beds). For a busy First Period Midwifery Training School of 57 beds. Resident or non-resident.

ST. MARY'S HOSPITAL, MELTON MOWBRAY (148 beds). Modern 23 bed Maternity Unit. Resident or non-resident.

CONTINUED OVERLEAF

SHEFFIELD REGIONAL HOSPITAL BOARD—*Contd.*

MENTAL NURSING VACANCIES

REGISTERED NURSE TUTOR

MIDDLEWOOD HOSPITAL, SHEFFIELD, 6 (Psychiatric Hospital—2,030 beds). Qualified. Male or female. Experimental syllabus in operation. Experienced assistant in post. Detailed applications to Group Secretary.

NIGHT SUPERINTENDENT

RAUCEBY HOSPITAL, SLEAFORD, LINCS. (Mental Illness—331 female beds). Female. Resident or non-resident.

WARD SISTERS

BALDERTON HOSPITAL, Nr. NEWARK (252 mixed beds at present, but eventually will reach 600). Hospital for treatment of mental sub-normality. Applicants should have R.N.M.S. qualification. Accommodation available if required. Application forms can be obtained from the Group Secretary, Saxondale Hospital, Radcliffe-on-Trent, Nottingham.

CARLTON HAYES HOSPITAL, NARBOROUGH, Nr. LEICESTER (Mental—660 female beds). Ward Sisters—must be qualified R.M.N. with experience. Excellent social and recreational facilities, easily accessible to Leicester. Forty-four hour week. Resident or non-resident.

HARMSTON HALL HOSPITAL, HARMSTON, LINCOLN (For the mentally sub-normal—176 female beds). Alternate week-ends off duty. Pleasant surroundings. Late night transport from Lincoln. Resident or non-resident. Attractive, recently modernised accommodation available.

CHARGE NURSES

BALDERTON HOSPITAL, NEWARK, NOTTS. (For treatment of Mentally Sub-normal—252 mixed beds). Should be in possession of the R.N.M.S Diploma and must have experience in O.T. work. Single or married accommodation available. Application forms available from the Group Secretary, Saxondale Hospital, Radcliffe-on-Trent, Nottingham.

DEPUTY WARD SISTERS

CARLTON HAYES HOSPITAL, NARBOROUGH, Nr. LEICESTER (Mental—660 female beds). Excellent prospects for early promotion. No unnecessary restrictions. Good social and recreational facilities. Forty-four hour week. Resident or non-resident.

HARMSTON HALL HOSPITAL, HARMSTON, LINCOLN (For the mentally sub-normal—176 female beds). Alternate week-ends off duty. Pleasant surroundings. Late night transport from Lincoln. Resident or non-resident. Attractive, recently modernised accommodation available.

DEPUTY CHARGE NURSE

ST. FRANCIS HOSPITAL, HUCKNALL ROAD, NOTTINGHAM (Chronic Sick Psycho-geriatric—97 beds). Attached to Mapperley Hospital. R.M.N. Resident or non-resident. No house available, but quarters for a single man can be provided in modern male nurses' home at parent hospital. Applications should be made to the Physician Superintendent, Mapperley Hospital, Nottingham, not later than 25th May, 1961.

STAFF NURSES

CARLTON HAYES HOSPITAL, NARBOROUGH, Nr. LEICESTER (Mental—660 female beds). There are at present vacancies for Deputy Ward Sisters and, therefore, good opportunities of early promotion. No unnecessary restrictions. Good social and recreational facilities. Forty-four hour week. Female. Resident or non-resident.

HARMSTON HALL HOSPITAL, HARMSTON, LINCOLN (For the mentally sub-normal—252 male beds). Male. Modern house available. Apply to Chief Male Nurse.

PUPIL MIDWIVES

CITY HOSPITAL, HUCKNALL ROAD, NOTTINGHAM (General—811 beds; Maternity Department—135 beds). Six months' course for Part I Midwifery commencing on 1st May, August, November and February each year. Each course has one study day per week. Part II may be taken at The Firs Maternity Hospital, which is an associated hospital. Resident.

CITY HOSPITAL, DERBY (260 beds; 66 Maternity). Vacancies occur in February, May, August and November. Two years' training period for applicant without nursing experience, but reduced periods for trained staff. Minimum age, 20 years. Excellent opportunities for posts as Staff Midwives and Midwifery Sisters. Apply to the Matron, who will be pleased to provide full details and arrange an interview.

LEICESTER GENERAL HOSPITAL, GWENDOLEN ROAD, LEICESTER (454 beds). Vacancies for S.R.N. or R.S.C.N. occur on the 1st August, 1st November, 1961, 1st February and 1st May, 1962. Separate modern home for pupils. Training includes a weekly study day, instruction in the care of premature babies and attendance at relaxation classes. Wide experience can be gained in both normal and abnormal midwifery. Resident.

PUPIL MIDWIVES—Contd.

LINCOLN MATERNITY HOME, 35 MACAULAY DRIVE, LINCOLN (29 be Part II Midwifery Training. Pupils accepted 1st September and 1st Decem 1961. The home is situated within easy reach of the city centre.

NETHER EDGE HOSPITAL, SHEFFIELD, 11 (335 beds). Part II train A modern Maternity Department, of 76 beds, includes a Premature Baby U District training is within the city. Schools commence June, September, Decem and March. The hospital is pleasantly situated within easy reach of the c Resident or non-resident during hospital period of training.

NIGHTINGALE AND QUEEN MARY MATERNITY HOMES, DER Part II Training Courses commence 1st June, September and December, a 1st March, 1962.

THE LEICESTER ROYAL INFIRMARY MATERNITY HOSPITAL, CAU WAY LANE, LEICESTER (50 beds). Pupils are accepted for Part I Midwi Training (six months' course). Courses commence 1st and 14th of May, Aug November and February. Obstetric and paediatric lectures given by special and Sister Tutors. "Study day" scheme of midwifery education in opera Good experience available in the care of premature babies and Human Milk Ba Accommodation is separate from the hospital and is within five minutes' w of the city centre. Resident.

WESTCOTES MATERNITY HOSPITAL, WESTCOTES DRIVE, LEICES (25 beds). Part II Midwifery Training School. Pupils accepted at the begin of every month. The hospital is situated in its own pleasant grounds within e reach of the city centre. Excellent examination results. Tutorials given by resi Sister Tutor. The Doctor Waler method of breast feeding in practice. W district experience. Outdoor uniform provided whilst on district. Resident.

STUDENT NURSES

There are vacancies for Student Nurses and Pupil Assist Nurses at the undermentioned hospitals; training allowance a conditions of service in accordance with the Whitley Cou scale. Full details and application forms from the Matron of hospital concerned.

BOSTON COMBINED HOSPITALS (319 beds). Applications are invited f well educated young women. Three years' comprehensive training, includ 10 weeks Preliminary Training School. Resident or non-resident. Apply to Ma Boston General Hospital, Boston, Lincolnshire.

BRETBY HALL ORTHOPAEDIC HOSPITAL, BRETBY, Nr. BURTON-TRENT (147 beds). Female, for orthopaedic training. Vacancies 1st Septem 1961, and 1st January, 1962. Resident.

CARLTON HAYES HOSPITAL, NARBOROUGH, Nr. LEICESTER (Men 410 male beds). Male. Resident or non-resident. Complete Psychiatric Tra School situated five miles from Leicester, in spacious grounds. Good so activities. Frequent bus service from hospital gates. Twelve weeks in Prelim Training School. Forty-four hour week. Apply to Chief Male Nurse.

CITY HOSPITAL, UTTOXETER ROAD, DERBY (260 beds). Male or fem age 18 years or over, for three years' General Training—two years f Supplementary Register. Resident.

CITY HOSPITAL, HUCKNALL ROAD, NOTTINGHAM (General—811 be Complete training school for male and female nurses, situated two miles from City, in spacious grounds, with frequent bus service from the gates. Applic must be 18 years of age and over. Preliminary Training Schools commen January, April, July and October each year. Male, non-resident; Female, resi

NOTTINGHAM HOSPITAL FOR WOMEN, PEEL STREET, NOTTING (Gynaecological and Obstetrical—156 beds). Aged 18 or over, with G.C.E. O level in at least two subjects, or ability to pass G.N.C. test at equivalent Female. Resident.

VICTORIA AND KILTON HOSPITALS, WORKSOP, NOTTS. Applica are invited from young ladies, of 17½ years and over, who are interested taking nursing as a career. Full particulars of training can be obtained f the Matron, Victoria Hospital. Vacancies also exist for all grades of qua staff, State Enrolled Assistant Nurses and Auxiliary Nurses.

PUPIL ASSISTANT NURSES

To take the two years' course for the Roll of Assistant Nurses

BRANSTON HALL HOSPITAL, BRANSTON, LINCOLN (70 beds). Ho is situated in pleasant surroundings within four miles of Lincoln. Cand should be 18 years of age or over. The course is of two years' duration a simple test is taken at the end of the first year's training. Female. Res

DERWENT HOSPITAL, DERBY (Tuberculosis, Infectious Diseases and Medical—180 beds). Full-time only. Female. Resident or non-resident.

HIGHBURY HOSPITAL, BULWELL, NOTTINGHAM (197 beds). Fo years' training course. Preliminary Group Training School commences July, 1961.

PUBLIC HEALTH VACANCIES—Continued

SALOP COUNTY COUNCIL

Applications are invited for the post of **Health Visitor** in the Oakengates Urban District, which will become vacant, due to retirement, at the end of May, 1961.

Small unfurnished flat available over the clinic, and the use of a car has been authorised. Whitley Council salary and conditions of service.

Application forms and further details obtainable from:

T. S. HALL,
County Medical Officer of Health.

County Health Office,
College Hill,
Shrewsbury.

(3316)

ESSEX COUNTY COUNCIL

Health Visitor required in Burnham-on-Crouch district of Mid-Essex Health Area. Car driver essential.

Application form from Area Medical Officer, 75 Springfield Road, Chelmsford.

(3053)

ESSEX COUNTY COUNCIL

DISTRICT NURSE-MIDWIFE

Applications invited for above-mentioned appointment in Hockley D of South-East Essex Health Area. Preference given to applicants with a district training. Car driver essential. Unfurnished house available.

Application form from Area Medical Officer, 153 High Street, Ro

URBAN DISTRICT COUNCIL OF BASILDON

HEALTH DEPARTMENT

HEALTH VISITOR/SCHOOL NURSE/TUBERCULOSIS VISITOR

Applications are invited from qualified Health Visitors for above appoi Car area. Housing accommodation may be available.

Application forms obtainable from Medical Officer of Health, 98 High S Billericay.

(3050)

PUBLIC HEALTH VACANCIES—CONTINUED ON SUPPLEMENT XXIII

LIVERPOOL REGIONAL HOSPITAL BOARD

Applications should be sent, with details of age, qualifications, training, experience, and accompanied by copies of two recent testimonials (or the names of two referees), to the MATRON OF THE HOSPITAL CONCERNED, from whom further details may be obtained. Salaries are in accordance with National scales.

ST. HELENS, WARRINGTON AND DISTRICT

SISTER TUTOR

Whiston Hospital, Prescot (892 beds). Complete General Training School. Block system of nurse education. Applicants should hold recognised qualifications.

SISTER IN CHARGE (Departmental Sister)

Whiston Hospital, Prescot. To take charge of 34 beds for male patients with chest diseases in Delph Lane Hospital, adjoining Whiston Hospital. The salary will be that of Departmental Sister. Applications to Matron, Whiston Hospital, Prescot.

THEATRE SISTERS

Warrington General Hospital (335 beds). Required for very busy Twin Theatre Unit. All types of acute surgery. Resident or non-resident.

Whiston Hospital, Prescot (892 beds). Required for new Twin Operating Theatres.

SECOND NIGHT SISTER

Warrington Infirmary (170 beds). Required—resident or non-resident.

SISTERS

Alkin Street Hospital (110 beds). Required for Cubicle Unit. S.R.N. Full or part-time.

Warrington Infirmary (170 beds). Required for Male Surgical and Orthopaedic Ward of 26 beds. Resident or non-resident.

Warrington General Hospital (335 beds). Required for Paediatric Surgical Ward (32 beds). S.R.N., R.S.C.N. preferable, or sick children's experience essential. Resident or non-resident.

WARD SISTER

Whiston Hospital, Prescot (892 beds).

STAFF NURSES

Warrington General Hospital (335 beds). Two required for busy twin Theatre Unit.

Whitecross Hospital (236 beds). Required for Geriatric and Psychiatric Units. Male or female. Full-time or part-time. Non-resident.

Whiston Hospital, Prescot (892 beds). Day duty and night duty. Full or part-time.

STAFF MIDWIVES

Maternity Home, Victoria Park (23 beds). Required, full-time or part-time. Non-resident.

Whiston Hospital, Prescot (Maternity Unit—74 beds).

STUDENT NURSES

Warrington Hospital Training School for Nurses. Combined Training School: Warrington General Hospital (335 beds), Warrington Infirmary (170 beds). Girls, with a good standard of education, are accepted for three years' general training from the age of 18 years. Students whose names are on the Supplementary Part of the State Register are accepted for two years' training. Training Schools commence 1st July, 1961, 1st October, 1961, 1st January, 1962. Forms of application and other information are obtainable from the Matron and Superintendent of the Training School, Warrington General Hospital.

St. Helens Hospital, Marshalls Cross Road, St. Helens (196 beds). Vacancies exist in the next Preliminary Training School commencing 1st July, 1961, for **Young Ladies,** age 18 and upwards, to train as State Registered Nurses. Good experience in all branches of nursing. Study day system of education. 44 hour week. Forms of application and further information from the Matron.

SOUTHPORT, ORMSKIRK AND DISTRICT

NIGHT SISTER

Ormskirk County Hospital. One of three.

THEATRE SISTER

Ormskirk County Hospital.

WARD SISTERS

Ormskirk County Hospital. One of two.

Brandreth Hospital, Ormskirk.

MIDWIFERY SISTERS

Ormskirk County Hospital, Maternity Department. S.R.N., S.C.M.

STAFF NURSES

Ormskirk County Hospital. For Acute Surgical and Medical Wards: also for Psychiatric Wards. R.M.N. or R.M.P.A.

Ormskirk Children's Hospital.

STATE ENROLLED ASSISTANT NURSES

Ormskirk County Hospital.

Brandreth Hospital, Ormskirk.

Maghull Hospital.

Rufford Hospital.

Ormskirk Children's Hospital.

STUDENT NURSES

Ormskirk County Hospital. Complete Training School with up-to-date teaching facilities and excellent amenities. Within easy reach of Liverpool, Preston, etc., and within eight miles of the coast. Modern nurses' home with recreational facilities.

STAFF MIDWIVES

Ormskirk County Hospital.

PUPIL MIDWIVES

Ormskirk County Hospital. For September, 1961. Part II Training.

LIVERPOOL AND DISTRICT

WARD SISTERS

Newsham General Hospital, Liverpool, 6. S.R.N. Day and night duty. Resident or non-resident. Suitable for those interested in the nursing of the sick, care of the aged and infirm and in training Pupil Assistant Nurses.

CHARGE NURSES

Newsham General Hospital, Liverpool, 6. S.R.N. Day and night duty. Resident or non-resident. Suitable for those interested in the nursing of the sick, care of the aged and infirm and in training Pupil Assistant Nurses.

BIRKENHEAD AND WALLASEY

WARD SISTER

General Hospital, Park Road North, Birkenhead. For duties on a small Female Orthopaedic Ward in the first instance.

NURSING SISTER (Departmental Grade)

Thingwall Hospital, Holmwood Drive, Barnston, Birkenhead. The duties of the post at this 40 bedded hospital for paediatric cases are largely those of a Ward Sister, but the successful applicant will be given the opportunity to gain administrative experience. Salary scale £25 above all points on the Ward Sister's scale. Apply within one week, stating age, qualifications, previous experience, with the names and addresses of two referees, to Group Secretary, Birkenhead Hospital Management Committee, St. James' Hospital, Tollemache Road, Birkenhead.

SISTER (JUNIOR)

St. Catherine's Hospital, Church Road, Birkenhead (General Nurse and Part I Midwifery Training School of 466 beds). For duties on Medical Ward. Post offers good experience.

STAFF NURSES

Children's Hospital, Woodchurch Road, Birkenhead. One post is for a Nurse with theatre experience and the other position is on the wards and departments of this 64 bedded hospital. Positions offer good paediatric experience.

STAFF MIDWIVES

Maternity Hospital, Grange Mount, Birkenhead. Part II Training School of 31 beds.

PUPIL MIDWIVES

St. Catherine's Hospital, Church Road, Birkenhead (Part I Midwifery and General Nurse Training School). The training offers good experience. Modern training and midwifery unit. Next school commences 24th July, 1961.

Maternity Hospital, Grange Mount, Birkenhead. Part II Training School. Next school commences 1st June, 1961.

(76)

CHESTER AND WEST CHESHIRE

DEPUTY MATRON

Deva Psychiatric Hospital, Liverpool Road, Chester. R.M.N. and S.R.N. Apply Matron.

PUPIL MIDWIVES

Chester City Hospital, Hoole Lane, Chester (66 beds). The hospital is recognised as a Part I Midwifery Training School. The course of instruction for Pupil Midwives includes gas and air analgesia and premature baby unit training.

STUDENT NURSES

Young ladies, of 18 years and over, are invited to undertake a three-year period of training in the Chester Nurse Training School which operates the 44 hour working week. The two hospitals, together, provide excellent experience for the Student Nurse in all the ancillary services, including a group pathological laboratory, and physiotherapy and radiological departments. Further details may be obtained from Matron, Chester Royal Infirmary, St. Martin's Fields, Chester.

PUBLIC HEALTH VACANCIES—Continued

BEDFORDSHIRE COUNTY COUNCIL
BEDFORD AREA HEALTH COMMITTEE

Applications invited for each of the following appointments:

Whole-time Health Visitor/School Nurse: Biddulph area. House available.

Whole-time Health Visitor/School Nurse: Cheadle area. Car allowance.

Whole-time District Nurse/Midwife/Health Visitor: Kingsley area. House available. Car allowance.

Whole-time District Nurse/Midwife: Leek Bridge. Car allowance.

Whole-time District Nurse/Midwife or **Whole-time Temporary General Nurse:** Weston Bridge, Blythe Bridge/Werrington area. Car allowance.

The appointments are in rural or semi-rural localities and assistance will be given towards housing accommodation, if required. In each of the three positions where houses are already provided.

Appointments superannuable. Salary and terms of service on Whitley Council recommendations.

Application forms and particulars from the Officer, Barclays Bank Chambers, High Street, Cheadle, Stoke-on-Trent, stating department concerned. (3321)

LONDON COUNTY COUNCIL

Qualified Health Visitor required at Hammersmith Chest Clinic, Hammersmith Hospital, Du Cane Road, W.12. Whitley salary conditions. Married women eligible. Apply to Medical Officer of Health, (D.1/D/5), County Hall, S.E.1.

(3241)

NORFOLK COUNTY COUNCIL

Health Visitors are required in the County. A successful candidate will be expected to provide and maintain a car for the use of which travelling allowance will be paid. Salary and conditions of service are in accordance with the recommendations of the Nurses' and Midwives' Whitley Council.

Forms of application, together with particulars of the appointments, may be obtained from the County Medical Officer, Public Health Department, 29 Thorpe Road, Norwich, NOR O1T, to whom they should be returned as soon as possible.

(x1980)

GLOUCESTER DISTRICT NURSING SOCIETY

State Certified Midwives required for whole-time domiciliary midwifery. Also one **Domiciliary Midwife** required for night duty only.

Apply to the Superintendent, 14 Clarence Street, Gloucester. (2654)

BRIGHTON DISTRICT NURSING ASSOCIATION

Three Queen's Nursing Sisters required for outlying areas, one of which is Saltdean. General nursing only. Accommodation provided, but temporarily only for Saltdean. Car drivers.

Apply, Superintendent, 14 Wellington Road, Brighton. (3090)

ESSEX COUNTY COUNCIL

District Nurse-Midwife required in Benfleet district of South-East Essex Health Area. Applicant with approved district training preferred. Car driver essential. Application form from Area Medical Officer, 153 High Street, Rayleigh.

(3310)

EAST RIDING OF YORKSHIRE COUNTY COUNCIL

Applications are invited for the following posts:

(a) **Health Visitor/School Nurse/Tuberculosis Visitors** in the Bridlington and Driffield areas. Applicants must be able to drive a car. A car will be available for each post or allowance will be paid to a Health Visitor providing her own car. Salary and conditions of service will be in accordance with the recommendations of the Nurses' and Midwives' Council.

Applications, on forms obtainable from the County Medical Officer, County Hall, Beverley, to be returned to him as soon as possible.

(b) **Student Health Visitors:** Applicants must be State Registered Nurses and hold at least Part I of the Certificate of the Central Midwives' Board. Training extending over three academic terms will be given at approved Training Schools commencing in the Autumn of 1961. Salary during training at the rate of £551 per annum. Tuition and examination fees paid by the County Council. Students must agree, if so required, to enter the County Council's service as Health Visitors for a period of two years after qualification.

Further particulars and application forms obtainable from the County Medical Officer, County Hall, Beverley.

THOMAS STEPHENSON,
Clerk of the Council.

(3323)

PUBLIC HEALTH VACANCIES CONTINUED ON SUPPLEMENT XXVI

LEEDS REGIONAL HOSPITAL BOARD

On behalf of the Management Committees, applications are invited for the following appointments, and should be sent together with details of age, qualifications, training, experience, and the names of two referees (or copies of two recent testimonials) to the Matron of the appropriate hospital (except where otherwise stated), from whom further details may be obtained. Salaries and conditions are in accordance with the appropriate National Agreements.

ASSISTANT MATRONS

CHAPEL ALLERTON HOSPITAL, Leeds, 7 (General—259 beds). The hospital is an Assistant Nurse Training School and the post offers a good opportunity for anyone wishing to obtain administrative experience. The administrative staff includes one other Assistant Matron. Application forms may be obtained from J. Folkard, Group Secretary, Administrative Offices, St. James's Hospital, Leeds, 9.

ST. JOHN'S HOSPITAL, Halifax. Second Assistant Matron at the hospital which has 360 beds for geriatric patients and 173 beds for cases accommodated on behalf of the local authority.

REGISTERED NURSE TUTORS

CITY AND COUNTY HOSPITAL, York (Combined Training School—550 beds). Qualified Tutor. Applications to the Group Secretary.

PINDERFIELDS GENERAL HOSPITAL, Wakefield (606 beds). School of Nursing. Qualified Tutor (male or female) to take charge of Preliminary Training School. Post vacant now through retirement. Excellent teaching facilities and equipment. Applications to Group Secretary, Wakefield 'B' Group Hospital Management Committee, at the Hospital.

ROYAL BATH AND ASSOCIATED HOSPITALS, Cornwall Road, Harrogate (Rheumatic Diseases and Chronic Sick—374 beds). Second Sister Tutor required. Female. Trained or untrained. Resident or non-resident. For the Assistant Nurse Training School. The Ripon and District Hospital participates in the P.T.S., but has its own part-time Tutor. The successful candidate would have to visit the Ripon Hospital, if necessary. This post would provide excellent experience for a Sister wishing to take up tutorial work. Applications should be sent to the Group Secretary, Harrogate and Ripon Hospital Management Committee, Hereford Lodge, Cornwall Road, Harrogate.

ST. JAMES'S HOSPITAL (SOUTH), Leeds, 9 (General—725 beds). Male or female. "Study Day" system of training in operation. One of three working with a Principal Sister Tutor. Resident or non-resident.

SCARBOROUGH HOSPITAL SCHOOL OF NURSING. A vacancy will occur on 1st October, 1961, for a qualified Sister Tutor in the Preliminary Training School. Applications to Matron, Scarborough Hospital, Scarborough.

ADMINISTRATIVE SISTERS

HALIFAX GENERAL HOSPITAL, Salterhebble, Halifax (General—425 beds).

ST. JOHN'S HOSPITAL, Boothferry Road, Goole (Chronic Sick and Medical—110 beds). Departmental Sister (Category C).

HOME SISTERS

THE GENERAL HOSPITAL, Batley (General—99 beds). Suitable post for anyone wishing to train for administration.

THE GENERAL HOSPITAL, Dewsbury (General—128 beds). S.R.N. with additional administrative duties. Suitable post for anyone wishing to train for administration.

NIGHT SISTERS

HULL MATERNITY HOSPITAL, Hedon Road, Hull (Maternity—74 beds). Resident or non-resident.

MIDDLETON HOSPITAL, Nr. Ilkley (Mainly Acute—346 beds). S.R.N.

THE GENERAL HOSPITAL, Batley (General—99 beds).

THEATRE SISTERS

BARTHOLOMEW HOSPITAL, Bartholomew Avenue, Goole (Surgical—44 beds). Resident or non-resident.

CHAPEL ALLERTON HOSPITAL, Leeds, 7 (General—259 beds). For General Theatre.

WOODLANDS ORTHOPAEDIC HOSPITAL, Rawdon, Nr. Leeds (112 beds). Second of two. Excellent residential accommodation available, although residence is optional. The hospital is situated in pleasant country surroundings midway between Leeds and Bradford.

SISTERS

COOKRIDGE HOSPITAL, Leeds, 16 (Radiotherapy—87 beds). Ward Sister, full-time. Also Junior Ward Sister, full-time. Resident or non-resident.

COUNTY HOSPITAL, Monkgate, York (General—222 beds). Ward Sister for Female Orthopaedic Ward (16 beds). Post vacant mid-June. Orthopaedic experience and certificate preferable. Also Sister required for the Out-patient Department.

GENERAL HOSPITAL, Park Lodge Lane, Wakefield (General—145 beds). Ward Sister for Children's Ward. R.S.C.N. preferred. Residence optional.

HEADLANDS HOSPITAL, Skinner Lane, Pontefract (Geriatric—208 beds).

MIDDLETON HOSPITAL, Nr. Ilkley (Mainly Acute—346 beds). Ward Sisters. S.R.N.

MIRFIELD MEMORIAL HOSPITAL, Mirfield (Surgical Annexe—18 beds). Female Ward Sister. Resident or non-resident. Apply to Matron, The General Hospital, Dewsbury.

NORTHOWRAM HALL HOSPITAL, Halifax (T.B. and Isolation—108 beds). Ward Sister required for ward of 32 female beds—acute chest and tuberculosis. Resident or non-resident.

OAKWELL GERIATRIC HOSPITAL, Birstall, Nr. Leeds (90 beds). Sister or Charge Nurse.

ST. JAMES'S HOSPITAL (SOUTH), Leeds, 9 (General—725 beds). Junior Sister—must have 18 months' post-registration experience. Resident or non-resident.

ST. JOHN'S HOSPITAL, Gibbet Street, Halifax (Geriatric—360 beds). Ward Sister required for geriatric hospital.

THE GENERAL HOSPITAL, Batley (General—99 beds). Ward Sister for Female Ward. Also Ward Sister for Male Ward.

THE GENERAL HOSPITAL, Dewsbury (General—128 beds). Junior Sister for Children's Ward. Also Junior Ward Sister for Female Surgical Ward.

SISTERS—Contd.

VICTORIA HOSPITAL FOR SICK CHILDREN, Park Street, Hull (Children, 115 beds). Second Sister for Wards—S.R.N., R.S.C.N. or S.R.N., S.C.M. Relief Sister required—S.R.N., R.S.C.N. or S.R.N., S.C.M.

WESTWOOD HOSPITAL, Beverley, Yorkshire. Busy general hospital, 229 beds. Delightfully situated. Easy access to city amenities. Ward Sister, Female Surgical and Orthopaedic Ward.

HOLIDAY RELIEF SISTERS

CARLTON LODGE MATERNITY HOSPITAL, Leeds Road, Harrogate (Maternity—13 beds). For three months. Preferably resident.

THE GENERAL HOSPITAL, Batley (General—99 beds).

THEATRE STAFF NURSES

CHAPEL ALLERTON HOSPITAL, Leeds, 7 (General—259 beds). General Theatre. Experience also given in Neurosurgical Theatre if desired.

THE GENERAL HOSPITAL, Batley (General—99 beds).

STAFF NURSES (Female)

CHAPEL ALLERTON HOSPITAL, Leeds, 7 (General—259 beds). Nurses. Full or part-time. Resident or non-resident.

CITY HOSPITAL, Haxby Road, York (General—180 beds). Staff Nurses required—one with R.S.C.N.

COOKRIDGE HOSPITAL, Leeds, 16 (Radiotherapy—87 beds). Full- or part-time for night duty. Also one for duties in Theatre and Ward. Resident or non-resident.

COUNTY HOSPITAL, Monkgate, York (General—222 beds). For Female Orthopaedic Ward—orthopaedic experience and certificate preferable. Also for Female Medical Ward.

FULFORD HOSPITAL, Fulford, York (General—149 beds). For day duty. Male Geriatric Ward.

HALIFAX GENERAL HOSPITAL, Salterhebble, Halifax (General—425 beds).

HARROGATE GENERAL HOSPITAL, Knaresborough Road, Harrogate (General and Midwifery—259 beds). Staff Nurses required for General Ward.

HEADLANDS HOSPITAL, Skinner Lane, Pontefract (Geriatric—208 beds).

HULL ROYAL INFIRMARY (SUTTON) (General—214 beds). For Medical and Surgical Ward. Applications to the Matron, Hull Royal Infirmary, Prospect Street, Hull.

HULL ROYAL INFIRMARY, Prospect Street, Hull. For Female Orthopaedic Ward, E.N.T Ward, Male Surgical Ward and Ophthalmic Ward.

KNARESBOROUGH HOSPITAL, Stockwell Road, Knaresborough (General—150 beds). Full or part-time.

KINGSTON GENERAL HOSPITAL, Beverley Road, Hull (General—413 beds). Full or part-time.

LLOYD HOSPITAL, Bridlington (Acute—52 beds). For Female Ward.

MIDDLETON HOSPITAL, Nr. Ilkley (Mainly Acute—346 beds).

MILITARY HOSPITAL, Fulford Road, York (General—60 beds). Staff Nurses for night duty.

POPPLETON HALL HOSPITAL, Nether Poppleton, York (General—31 beds).

PUBLIC DISPENSARY AND HOSPITAL, Leeds, 2. Full-time. E.N.T. and Ophthalmic Department.

ROYAL BATH HOSPITAL, Cornwall Road, Harrogate (Rheumatic Diseases—147 beds). For Out-patient Department. 8.30 a.m. to 5.30 p.m. Half-day Saturday, day off Sunday. Also some required: one for the Male Medical Ward; one for busy Surgical Orthopaedic Ward, male and female patients. Resident or non-resident. Off duty arranged to include half day and one day off and long morning, duty commencing at 12 noon.

ST. THOMAS'S HOSPITAL, Scarborough (290 beds). Continuation basis forming part of the Scarborough Hospital School of Nursing.

SCOTTON BANKS HOSPITAL, Ripley Road, Knaresborough (Chest Diseases, Surgery and Gynaecology—276 beds). For Wards and Theatre.

THE GENERAL HOSPITAL, Batley (General—99 beds). For night duty and casualty.

THE GENERAL HOSPITAL, Dewsbury (General—128 beds). For Medical Surgical Ward. Also one required for night duty.

THE ROYAL INFIRMARY, Huddersfield (General—285 beds). Vacancy in Operating Theatre, also Casualty Department. One vacancy in Children's Ward, preferably with S.R.N., R.S.C.N. Resident or non-resident.

VICTORIA HOSPITAL FOR SICK CHILDREN, Park Street, Hull (Children, 115 beds). For wards and departments.

WESTWOOD HOSPITAL, Beverley, Yorkshire. Busy general hospital, 229 beds. Delightfully situated. Easy access to city amenities. For Ward and Out-patient Department.

WHITLEY GRANGE HOSPITAL, Dewsbury (Chest Diseases—31 beds). Resident or non-resident.

YEARSLEY BRIDGE HOSPITAL, Huntington Road, York (Infectious Diseases—74 beds). R.F.N. preferred.

STAFF NURSES (Male)

COOKRIDGE HOSPITAL, Leeds, 16 (Radiotherapy—87 beds). Staff Nurse or S.E.A.N. for day duty.

FULFORD HOSPITAL, Fulford, York (General—149 beds). For day duty. Male Geriatric Ward.

MIDDLETON HOSPITAL, Nr. Ilkley (Mainly Acute—346 beds).

ROYAL BATH HOSPITAL, Cornwall Road, Harrogate (Rheumatic Diseases—147 beds). Staff Nurses required: one for the Male Medical Ward. Off duty arranged to include half day and one day off, and long morning (duty commencing at 12 noon). Non-resident.

SCOTTON BANKS HOSPITAL, Ripley Road, Knaresborough (Chest Diseases, Surgery and Gynaecology—276 beds). For Wards and Theatre.

LEEDS REGIONAL HOSPITAL BOARD—*Contd.*

POST REGISTRATION COURSES

HULL MATERNITY HOSPITAL, Hedon Road, Hull (Maternity—74 beds). Premature Baby and Neo-Natal Unit. Applications are invited from Midwives, S.R.N. with Part I Certificate of the C.M.B., and Registered Sick Children's Nurses, for training in this new department which provides facilities for modern treatment. Course will be for six months. Certificate on completion.

NORTHOWRAM HALL HOSPITAL, Halifax (T.B. and Isolation—108 beds). State Registered Nurses to take training of British Tuberculosis Association. Resident or non-resident.

STATE ENROLLED ASSISTANT NURSES

CHAPEL ALLERTON HOSPITAL, Leeds, 7 (General—259 beds). Full or part-time for Medical and Surgical Wards.

COOKRIDGE HOSPITAL, Leeds, 16 (Radiotherapy—87 beds). Female. Full or part-time. Resident or non-resident.

DEIGHTON GROVE HOSPITAL, Crockey Hill, York (General—44 beds). For day duty.

GENERAL HOSPITAL, Park Lodge Lane, Wakefield (General—145 beds). Female. Residence optional.

HEADLANDS HOSPITAL, Skinner Lane, Pontefract (Geriatric—208 beds).

HULL ROYAL INFIRMARY, Prospect Street, Hull. Male or female.

KINGSTON GENERAL HOSPITAL, Beverley Road, Hull (General—419 beds). Female or male. Non-resident.

MIDDLETON HOSPITAL, Nr. Ilkley (Mainly Acute—346 beds). Male and female.

MILITARY HOSPITAL, Fulford Road, York (General—60 beds). For night duty.

NORTHOWRAM HALL HOSPITAL, Halifax (T.B. and Isolation—108 beds). Male or female. Resident or non-resident.

ST. JOHN'S HOSPITAL, Gibbet Street, Halifax (Chronic Sick—382 beds). Male or female.

ST. MARY'S HOSPITAL, Leeds, 12 (Maternity—113 beds). Resident or non-resident.

SCOTTON BANKS HOSPITAL, Ripley Road, Knaresborough (Chest Diseases, Surgery and Gynaecology—276 beds). Male or female, required for Wards and Theatre.

YEARSLEY BRIDGE HOSPITAL, Huntington Road, York (Infections Diseases—74 beds).

MIDWIFERY SISTERS

CROSSLEY MATERNITY HOME, Mirfield (15 beds). Resident or non-resident.

GENERAL HOSPITAL, Park Lodge Lane, Wakefield (General—145 beds). Midwifery Sister (17 beds). Residence optional.

MORLEY HALL MATERNITY HOME, Morley (11 beds).

ST. MARY'S HOSPITAL, Leeds, 12 (Maternity—113 beds). Full-time. Resident or non-resident.

THE ROYAL INFIRMARY, Huddersfield (General—285 beds). Night duty. Unit of 15 beds, specialising in abnormal midwifery. Resident or non-resident.

STAFF MIDWIVES

CARLTON LODGE MATERNITY HOME, Leeds Road, Harrogate (Maternity—13 beds). Full-time. Resident or non-resident.

HALIFAX GENERAL HOSPITAL, Salterhebble, Halifax (Maternity—102 beds).

HULL MATERNITY HOSPITAL, Hedon Road, Hull (Maternity—74 beds). Excellent experience in all departments.

KINGSTON GENERAL HOSPITAL, Beverley Road, Hull (General—419 beds). Two required for day or night duty. Resident or non-resident.

MANYGATES HOSPITAL, Barnsley Road, Wakefield (Maternity—35 beds). Day or night duty. Residence optional.

MOORLANDS HALL MATERNITY HOME, Dewsbury (36 beds). For night duty.

ST. LUKE'S MATERNITY HOSPITAL, Bradford, Yorks. (138 beds). Resident or non-resident.

ST. MARY'S HOSPITAL, Leeds, 12 (Maternity—113 beds). Full-time. Resident or non-resident.

SEACROFT MATERNITY HOME, Queen Street South, Withernsea, East Yorkshire (10 beds). Resident or non-resident. Applications to the Matron, Hull Maternity Home, Hedon Road, Hull.

WESTWOOD HOSPITAL, Beverley, Yorkshire. Two required for Maternity Unit. Busy general hospital of 229 beds, delightfully situated; easy access to city amenities.

PUPIL MIDWIVES

HALIFAX GENERAL HOSPITAL, Salterhebble, Halifax (Maternity—102 beds). Training schools commence January, April, July and October. S.R.N.s and R.S.C.N.s are given one week's preparatory training before entering the wards. Organised study periods are arranged during the whole of the training for Part I of the Central Midwives' Board Examination. Obstetric and paediatric lectures are given by consultants on the hospital. Good experience is available in normal and abnormal midwifery. Pupils may be resident or non-resident. The hospital is pleasantly situated on the outskirts of the town.

HARROGATE GENERAL HOSPITAL, Knaresborough Road, Harrogate (General and Maternity—259 beds). There are vacancies for candidates on the General Register to be prepared for Part I of the C.M.B. Examination in the schools commencing 14th July, 14th October, 1961, 14th January and 14th April, 1962. A sound theoretical and practical training. Pleasant accommodation. Forty-four hour week.

HULL MATERNITY HOSPITAL, Hedon Road, Hull (Maternity—74 beds). Pupil Midwives prepared for the Part I Examination of the Central Midwives' Board. Approved arrangements for Gas and Air Analgesia and good experience provided in the care of premature babies. Obstetric and Paediatric Lectures given by Specialists and qualified Midwifery Tutor. One week's preparatory course in classroom before commencing training.

ST. JAMES'S HOSPITAL (MATERNITY), Leeds, 9 (Maternity—66 beds). S.R.N. or R.S.C.N. Training commences 18th October, 1961. One week preparatory training before entering wards, and one week study course on completion of training, prior to the Central Midwives' Board Examination. Weekly study day and 44 hour week in operation. Two qualified Tutors. Good experience in all branches of midwifery, also premature baby unit. Modern nurses' homes. Hospital situated within easy reach of the City Centre. Apply Matron, Maternity Unit, for full details and application forms.

PUPIL MIDWIVES—Contd.

ST. JOHN'S HOSPITAL, Keighley (Class I Maternity Unit). For the above new unit opening shortly. Part I Training for State Enrolled Nurses (12 months' course) and for those with no nursing qualifications (18 months' course). The unit is under the control of a Consultant Obstetrician, with regular visits by a Paediatrician, and comprises 26 lying-in beds, 20 ante-natal beds, premature baby unit, theatres and ante- and post-natal clinics. Gas and air analgesia training available. Forty-four hour week. Resident or non-resident. Hospital pleasantly situated within easy reach of Leeds and Bradford, Yorkshire Dales, Lake District and coast.

ST. LUKE'S MATERNITY HOSPITAL, Bradford, Yorks. (138 beds). For First Period Midwifery Training—must be S.R.N. or R.S.C.N. Weekly study day and 44 hour week in operation. Instruction in premature baby care given. Hospital conveniently situated to the City Centre. Second period training can be taken in Bradford if desired. For brochure and application form, apply to Matron.

ST. MARY'S HOSPITAL, Leeds, 12 (Maternity—113 beds). S.R.N. only are now being enrolled to prepare for the Central Midwives' Board Examination. Two qualified Midwifery Tutors are responsible for the supervision of training in theory and practice. One study day and day off per week. Obstetric and paediatric lectures are given by Consultants on the hospital staff. Good experience in normal and abnormal midwifery, also the care of the premature baby. The hospital is pleasantly situated in its own grounds 34 miles from the City Centre, and is served by a frequent bus service. Separate bedroom in modernised nurses' home. Brochure available on application to the Matron. Pupils may be resident or non-resident in approved cases.

NURSING AUXILIARIES

KNARESBOROUGH HOSPITAL, Stockwell Road, Knaresborough (Geriatric—150 beds). Full or part-time.

SCOTTON BANKS HOSPITAL, Ripley Road, Knaresborough (Chest Diseases, Surgery and Gynaecology—276 beds). Female. Required for wards.

MENTAL NURSING VACANCIES

ASSISTANT MATRONS

DE LA POLE HOSPITAL, Willerby, Hull (Mental and Nervous Disorders—1,143 beds; female—627 beds). R.M.N., S.R.N. Resident or non-resident. Application forms from Group Secretary.

SCALEBOR PARK HOSPITAL, Burley-in-Wharfedale, Ilkley, Yorks. Applications are invited for the post of Assistant Matron at this modern psychiatric hospital. The hospital has at present over 200 female beds for Health Service, private and amenity patients, with a high turnover rate. It has a nurse training school and is in the process of expansion and development. Applications, with names of three referees, to be addressed to the Physician Superintendent by the 19th May, 1961.

SISTERS

DE LA POLE HOSPITAL, Willerby, Hull (Mental and Nervous Disorders—1,143 beds; female—627 beds). Ward Sister. Application forms from Group Secretary.

DEPUTY CHARGE NURSE

NABURN AND BOOTHAM PARK HOSPITALS, York (Mental Training School—669 beds). For Bootham Park Hospital (214 beds).

DEPUTY WARD SISTERS

NABURN AND BOOTHAM PARK HOSPITALS, York (Mental Training School—669 beds). For Naburn Hospital (455 beds).

STAFF NURSES (Female)

DE LA POLE HOSPITAL, Willerby, Hull (Mental and Nervous Disorders—1,143 beds; female—627 beds).

KINGSTON GENERAL HOSPITAL, Beverley Road, Hull (General—419 beds). Qualified S.R.N. and R.M.N. for modern Psychoneurosis Unit.

MENSTON HOSPITAL, Menston, Ilkley, Yorks. (Psychiatric—2,100 beds).

NABURN AND BOOTHAM PARK HOSPITALS, York (Mental Training School—669 beds). For Naburn Hospital (455 beds).

STAFF NURSES (Male)

KINGSTON GENERAL HOSPITAL, Beverley Road, Hull (General—419 beds). S.R.N. and R.M.N. for Psychoneurosis Wards. Non-resident.

POST REGISTRATION COURSES

MENSTON HOSPITAL, Menston, Ilkley, Yorks. (Psychiatric—2,100 beds). Facilities available for General Trained Nurses to take shortened course of training for R.M.N. Certificate.

NURSING ASSISTANTS

MENSTON HOSPITAL, Menston, Ilkley, Yorks. (Psychiatric—2,100 beds). Female.

NABURN AND BOOTHAM PARK HOSPITALS, York (Mental Training School—669 beds). Male for Naburn Hospital (455 beds).

CONTINUED OVERLEAF

PUBLIC HEALTH VACANCIES—Continued

CITY OF SALFORD
HEALTH DEPARTMENT

The Salford Home Nursing Service needs more nurses and offers opportunities to:

1. **District-Trained Nurses.**
2. **State Registered Nurses** for work in the department, or training for the Queen's Roll.

Salary with District training £578-£788.
Salary without District training £551-£761.
Furnished flatlet available if desired, uniform provided.

Application forms may be obtained from the Medical Officer of Health, 143 Regent Road, Salford, 5. (3290)

HOSPITAL AND OTHER NURSING VACANCIES

LEICESTER NO. 3
HOSPITAL MANAGEMENT COMMITTEE

Applications are invited for the appointment of resident **Matron** at the Glenfrith Hospital, Kibworth Hall, Kibworth, Nr. Leicester.

The hospital provides accommodation for 33 severely sub-normal children and is pleasantly situated about ten miles from the city centre and quite near to the main A6 highway. Applicants should hold a recognised qualification in the nursing of the mentally sub-normal or mentally ill, and qualification in general nursing will be an additional advantage. Applicants must be interested in the care and welfare of children and preferably have had previous experience in this type of nursing. Salary and conditions of service will be in accordance with the appropriate Whitley Council scales and intending applicants are invited to visit and tour the hospital should they wish to do so.

Applications, in writing, together with the names of three referees, should be forwarded to the Group Secretary, Towers Hospital, Humberstone, Leicester, as soon as possible. (3184)

SOUTH WEST MIDDLESEX
HOSPITAL MANAGEMENT COMMITTEE
SOUTH MIDDLESEX HOSPITAL
MOGDEN LANE, ISLEWORTH

Applications are invited for appointment of **Matron** (resident or non-resident), vacant August upon retirement of present Matron. Must be S.R.N. with R.F.N. Ophthalmic Nursing Board Certificate an advantage.

Salary scale £961-£1,129 (if resident, charge will be £285). Modern hospital, pleasantly situated, 145 beds—primarily for infectious Diseases, but including Regional Ophthalmic centre (29 beds), active Surgical Unit (30 beds). Training School for Assistant Nurses.

Hospital Secretary at hospital. Staff includes Assistant Matron, also retiring July, for which appointment separate advertisement will appear.

Applications, stating age, qualifications, experience and names of two referees, to Group Secretary, South West Middlesex Hospital Management Committee, West Middlesex Hospital, Isleworth, Middlesex, by 1st June, 1961. (3191)

BOARD OF MANAGEMENT FOR THE COUNTY OF ANGUS GENERAL HOSPITALS
STRACATHRO HOSPITAL
BRECHIN, ANGUS
APPOINTMENT OF MATRON

Applications are invited from suitably qualified and experienced persons for the post of **Matron** which will become vacant on 31st July, 1961, on the resignation of the present holder. It is essential that candidates should have considerable experience in nursing administration.

The hospital has a complement of 571 beds, catering for all common specialties; and is recognised by the General Nursing Council as a complete training school for General Nursing.

The salary scale is £1,181-£1,402 per annum, less £290 per annum for board, lodging, etc., where resident.

Applications, stating age, qualifications, details of present and previous posts, together with names of three referees, should be sent to the subscriber not later than 29th May, 1961.

DONALD McDONALD, F.A.C.C.A., F.H.A., Group Secretary and Treasurer.
Stracathro Hospital,
Brechin, Angus. (3265)

SOUTH MANCHESTER
HOSPITAL MANAGEMENT COMMITTEE
CHRISTIE HOSPITAL AND
HOLT RADIUM INSTITUTE
WITHINGTON, MANCHESTER, 20
Second Advertisement

First Assistant Matron required at the above hospital. Post vacant end of June, 1961.

The hospital, with 252 beds including a private patients' block, is a Pupil Assistant Nurse Training School and a Post-graduate Training School for Radiotherapeutic Nursing.

Whitley Council salary and conditions of service, i.e. £814-£940 p.a., less £235 p.a. residential emoluments.

Applications, stating age, qualifications and experience together with the names of two referees, to the Matron as soon as possible. (3253)

LEEDS REGIONAL HOSPITAL BOARD—*Contd.*

STUDENT NURSE TRAINING

There are vacancies at the undermentioned hospitals. Training allowances and conditions of service in accordance with the Whitley Council scales. Applications to Matron of hospital concerned.

CITY HOSPITAL, Haxby Road, York (General—180 beds). For September and January Schools.

COUNTY HOSPITAL, Monkgate, York (General—222 beds). For September and January Schools.

DEIGHTON GROVE HOSPITAL, Crockey Hill, York (General—44 beds). Pre-Student Nurses for September and January.

HALIFAX GENERAL HOSPITAL, Salterhebble, Halifax (General—440 beds). Complete General Training School. Nurses on the Supplementary Register accepted for two years' General Training Course at any time.

HARROGATE GENERAL HOSPITAL, Knaresborough Road, Harrogate (General and Maternity—259 beds). There are vacancies for well-educated candidates to receive a sound theoretical and practical training for the General Register over a period of three years and three months. Schools commence 30th May, 15th August and 24th October, 1961. Applications to Matron, after the age of 17 years.

HULL ROYAL INFIRMARY, Prospect Street, Hull. Resident or non-resident.

KEIGHLEY AND DISTRICT VICTORIA HOSPITALS (General Training School—201 beds). Incorporating Morton Banks Hospital. Female only.

MENSTON HOSPITAL, Menston, Ilkley, Yorks. (Psychiatric—2,100 beds). Male and female.

NABURN AND BOOTHAM PARK HOSPITALS, York (Mental Training School—669 beds). Male and female for Bootham Park Hospital (214 beds). Also female for Naburn Hospital (455 beds). Resident or non-resident.

NORTHOWRAM HALL HOSPITAL, Halifax (T.B. and Isolation—108 beds). Male or female for training for certificate of British Tuberculosis Association. Resident or non-resident.

ROYAL HALIFAX INFIRMARY, Free School Lane, Halifax (Acute—305 beds). Complete General Training School. Nurses on the Supplementary Register accepted for two years' General Training Course at any time.

THE ROYAL INFIRMARY, Huddersfield (General—285 beds). Complete Training School for nurses taking their General Nurse Training Certificate. Nurses on the Supplementary Register accepted for shortened period. Study block system of training.

PUPIL ASSISTANT NURSES

For two years' training for the Roll of Assistant Nurses.

HEADLANDS HOSPITAL, Skinner Lane, Pontefract (Geriatric—208 beds).

MIDDLETON HOSPITAL, Nr. Ilkley (Mainly Acute—346 beds). Male and female.

ROYAL BATH HOSPITAL, Cornwall Road, Harrogate (Rheumatic Diseases—147 beds). Young ladies, from the age of 18 years, resident or non-resident. Also vacancy for one male pupil. Non-resident. The course is for two years. Working hours: 44 per week. Off duty arranged to include half day and one day off and long morning (duty commencing at 12 noon).

ST. GEORGE'S HOSPITAL, Rothwell, Nr. Leeds (Geriatric—309 beds). Training School for Assistant Nurses. Female. Resident or non-resident.

ST. JOHN'S HOSPITAL, Gibbet Street, Halifax (Chronic Sick—382 beds). Male and female. Board residence available for female students.

ST. MARY'S HOSPITAL, Huntington Road, York (Geriatric—263 beds).

THE ROYAL EYE AND EAR HOSPITAL, Hallfield Road, Bradford, 1 (105 beds). Applications are invited from men and women, between the ages 18-40, to undertake a two years' course of training at this hospital to qualify for enrolment to the Roll of Nurses with the qualification of Enrolled Nurse. Abundant opportunities exist for person so qualified to undertake interesting and worthwhile duties in local hospitals. Residential facilities are available for women only.

STUDENTS. There are vacancies for Student Nurses, Pupil Assistant Nurses and Pupil Midwives at training hospitals (including Mental Hospitals and Mental Deficiency Institutions) in all parts of the Region. Applicants who wish to enter training should write to the Matron of the hospital of their choice referred to in the above advertisement. (67)

NOTTINGHAMSHIRE COUNTY COUNCIL
HEALTH DEPARTMENT

Applications are invited for the post of **Health Visitor** at Selston—a compact nursing area within the Basford Rural District—nine miles from Mansfield and twelve miles from Nottingham. Salary and conditions of service in accordance with recommendations of Nurses' and Midwives' Council.

Application forms and further particulars obtainable from the County Medical Officer, Shire Hall, Nottingham.

A. R. DAVIS,
Clerk of the County Council.
(3233)

WEST SUSSEX COUNTY COUNCIL

Petworth. Two District Nurse-Midwife/Health Visitors required for a double area. Furnished or unfurnished house available. Two cars provided or allowances in lieu.

Application forms and further details available from County Medical Officer, County Hall, Chichester.

T. C. HAYWARD,
Clerk of the County Council.
(3299)

STANLEY ROYD HOSPITAL, WAKEFIELD
(1,100 Female beds)

Applications are invited for the **Deputy Matron** which will become va the 1st June, 1961.

The hospital, although relative has a very active admission unit, a Department and pursues an active Occupational and Recreational Ther works very closely with a large Gen pital, situated in the same curti major reconstruction scheme of w block is in progress and part h completed.

The hospital, which is situated mile from the centre of the city of W is approved by the General Nursing as a complete School for student training in mental nursing. approved for two schemes of post training and, with the adjacent Gene pital, for secondment of student training.

Residential accommodation may able, if required. The successful will be considered for promotion if (as is anticipated) the present (Miss A. Whalley, M.B.E.) retires next two years.

Salary scale—£940 x £21 (3) x £1,097 per annum.

Address written applications, personal particulars, details of experience, previous positions, etc., names and addresses for references BOWRING, Group Secretary, The General Hospital, Aberford Road, W

SOUTH WEST MIDDLESEX
HOSPITAL MANAGEMENT COMM
KING EDWARD MEMORIAL HOS
CLAYPONDS WING

Applications are invited for the **dent Assistant Matron.** Hospital vi reach of London. 137 beds—ortho general surgical cases and geriatric scale £788 to £914. Residenti £230.

Applications, stating age, qual experience and names of three re the Group Secretary, South West Hospital Management Committee Middlesex Hospital, Isleworth, Mi 31st May, 1961.

MOORHAVEN HOSPITAL
MANAGEMENT COMMITTE
DEPUTY CHIEF MALE NU

Applications are invited from qualified nurses, with experience in stration and nurse training, for the **Deputy Chief Male Nurse at Moo pital (for Nervous and Mental ly Ivybridge, South Devon.**

Salary and conditions of service ance with Whitley Council recom There are 349 beds for male patients hospital is a recognised training nurses.

A house will be provided at a rent.

Application forms may be obt the Chief Male Nurse, to whom be returned as early as possible.

BRISTOL ROYAL HOSPITAL
FOR SICK CHILDREN
ST. MICHAEL'S HILL, BRISTOL

Applications are invited for a **Assistant Matron,** owing to the September of the present holder Whitley Council salary scale and of service.

Applications, together with na referees, to be sent to the Ma whom further particulars may be by 9th June, 1961.

NATIONAL HEART HOSPI

Assistant Matron—vacancy, due ment, occurring in near future at ton Hall, Buckingham, the county this Post-graduate Teaching Ho beds for post-acute patients. country surroundings, one mile fro ham.

Good administrative experience Salary scale £788-£914, less £230 lodging.

Apply, with full details of exp names of three referees, to the Ba nor, National Heart Hospital, W St., W.1, by 29th May, 1961.

UNITED OXFORD HOSPITA
CHURCHILL HOSPITAL
HEADINGTON, OXFORD

Deputy Superintendent require Maternity Department of 45 beds Part II Training School. M.T.D. Vacancy occurring shortly.

Applications to Matron.

UNITED LIVERPOOL HOSPI
LIVERPOOL ROYAL INFIRM
(374 beds)

Applications are invited for the **Second Assistant Matron** at the Royal Infirmary. The post offe administrative experience. Salary ditions of service in accordance wi Council recommendations.

Apply, stating age, and giving training and experience and three reference, to Matron, Royal Infirm pool, 3.

PUBLIC HEALTH VACANCIES—Continued

CITY OF BATH

HEALTH VISITOR

Applications are invited for the above appointment from nurses holding the Health Visitor's Certificate. The person appointed will be responsible for duties in connection with the National Health Service Acts and the School Medical Service. Salary in accordance with approved scales for qualified Health Visitors and car allowance paid. Appointment is subject to satisfactory medical examination, including X-ray. Five-day week. Application forms obtainable from the Medical Officer of Health, Health Department, Sawclose, Bath.

JARED E. DIXON, Town Clerk.
Guildhall, Bath. (3218)

HOSPITAL AND OTHER NURSING VACANCIES

Salisbury Group Hospital Management Committee
SALISBURY GENERAL HOSPITAL

(629 beds)

Applications are invited for the appointment of **Matron** at the above hospital, which becomes vacant in July on retirement of present Matron. The hospital, which has three branches, is an approved Nurse Training School for the General Register, the Assistant Nurses' Roll and for Part II Midwifery. National Health Service terms and conditions. Particulars may be obtained from the Group Secretary.

Applications, giving details of age, training, qualifications and previous appointments, together with names of three referees, to Group Secretary, Odstock Hospital, Salisbury, by 2nd June, 1961. (3023)

Torquay District Hospital Management Committee
PAIGNTON & DISTRICT HOSPITAL, PAIGNTON, S. DEVON (with KING'S ASH HOSPITAL)

(Complement of 74 beds)

Training School for Enrolled Nurses

Applications are invited (on retirement of present Matron) for the appointment of **Matron** of the above hospitals.

Paignton and District Hospital has a complement of 50 acute beds, is a general practitioner hospital with consultant sessions. It includes a busy surgical theatre and a new out-patients' and casualty department.

King's Ash Hospital is a general practitioner hospital for recovery purposes and has a complement of 24 beds.

Salary in accordance with Whitley Council conditions.

Candidates wishing to visit should apply direct to Matron.

Applications, with age, nationality and fullest details of training and previous experience, to the Group Secretary, Torbay Hospital, Torquay, not later than 2nd June. (3059)

HEANOR MATERNITY HOSPITAL

(10 beds)

APPOINTMENT OF MATRON

Applications are invited from persons possessing the qualifications of S.R.N. and S.C.M., for the post of **Matron** to the above general practitioner maternity hospital. Terms and conditions of appointment in accordance with the Whitley Council regulations.

Applications, stating age, qualifications and details of experience, together with the names of three referees, should be sent to the undersigned not later than the 22nd June, 1961.

J. H. HARGREAVES,
Group Secretary.

Sherwood Hospital,
Hucknall Road,
Nottingham. (3063)

South Shields District Hospital Management Committee
CLEADON PARK SANATORIUM, SOUTH SHIELDS

(36 beds)

Applications are invited from State Registered Nurses, with T.A. Certificate, for the post of **Matron** of the Cleadon Park Sanatorium, available on 1st August, 1961. Salary scale £845-£971, less emoluments valued at £265 per annum.

Applications, stating age, qualifications and details of experience, and giving names of three referees, to be sent to Group Secretary, Ingham Infirmary, South Shields, not later than 31st May. (3268)

EASTBOURNE HOSPITAL MANAGEMENT COMMITTEE

Applications are invited for the post of **Matron** for St. Mary's, Princess Alice and Leaf Hospitals. The hospitals constitute the Eastbourne Nurses' Training School, with 415 beds, and an attractive flat is provided at Princess Alice Hospital. Nursing recruitment and establishment are good and the hospitals provide excellent acute nursing in all normal specialities, including maternity.

The Development Plan for Eastbourne envisages the building of a new 600 bed hospital to replace the present three hospitals, and candidates should have initiative and knowledge of modern trends in hospital design and equipment. Attendance at the K.E.F. Administrative Nursing Course will be considered an advantage.

Terms of service and salary in accordance with N.H.S. regulations. The post becomes vacant 1st September, and forms for application may be obtained from the Group Secretary, 29 Bedfordwell Road, Eastbourne. (3234)

North East Somerset Hospital Management Committee
ST. PETER'S HOSPITAL, SHEPTON MALLET

(Maternity—8 and Geriatric—40 beds)

Applications are invited for the post of **Matron** at the above, which falls vacant in October, 1961. Only persons with hospital administrative experience, holding the qualifications of S.R.N. and S.C.M., need apply. The conditions of service and salary scale (£845 x £31 (2) x £32 (2)—£971) laid down by the Nurses' and Midwives' Whitley Council will apply.

Applications, giving full particulars and the names and addresses of three referees, should be sent to the Group Secretary, Keynsham Hospital, Keynsham, near Bristol, not later than the 9th June, 1961. (3201)

HALLAMSHIRE MATERNITY HOME
CHAPELTOWN, Nr. SHEFFIELD

APPOINTMENT OF MATRON

Applications are invited for the post of **Matron** of this 26 bedded maternity home which is situated on the outskirts of Sheffield.

The post becomes vacant on 1st October, 1961, on the retirement of the present Matron.

The salary and conditions of service are in accordance with the recommendations of the Nurses' and Midwives' Whitley Council.

Applications, stating age, qualifications and experience, with names of three referees, to be sent to the Group Secretary, Rotherham and Mexborough Hospital Management Committee, "Fern Bank", Doncaster Road, Rotherham, not later than the 30th June, 1961. (3313)

MATRON

(Resident) required at

HORNSEA CONVALESCENT HOSPITAL FOR CHILDREN
HORNSEA, YORKSHIRE

(41 beds)

Salary £845-£971, with a charge of £265 for board and lodging.

Detailed applications, giving age, qualifications, posts held and experience, to Group Secretary, Westwood Hospital, Beverley, Yorkshire. (3309)

BALLAMONA HOSPITAL
Nr. DOUGLAS, ISLE OF MAN

(350 Beds)

DEPUTY MATRON

Applications are invited from doubly trained persons for the post of Deputy Matron (Resident) at the above mental hospital. Administrative experience is desirable.

Salary and conditions of service in accordance with the appropriate Whitley Council Scale and superannuation is reciprocal with the National Health Service.

Applications stating age, qualifications and experience, together with the names and addresses of three referees, to be forwarded to the Physician Superintendent, Ballamona Hospital, Isle of Man. Applicants may visit the hospital by appointment. (3110)

CLASSIFIED ADVERTISEMENTS—Continued on Page xxix

CANADA

OPPORTUNITIES FOR NURSING SERVICES

at

THE OTTAWA CIVIC HOSPITAL
OTTAWA, CANADA

(1,300-bed capacity including new 300-bed addition).

A modern active treatment and teaching hospital with up-to-date operating room suite.

—MATERNITY DIVISION
—PSYCHIATRIC DEPARTMENT
—MEDICAL, SURGICAL AND PAEDIATRIC UNITS

Good personnel policies.
Salary allowances for experience and recognized post-graduate courses.
Living accommodation available, until residence established.

Apply:— **Dept. O.C.H.,**
National Employment Service of Canada,
61, Green Street, London, W.1.

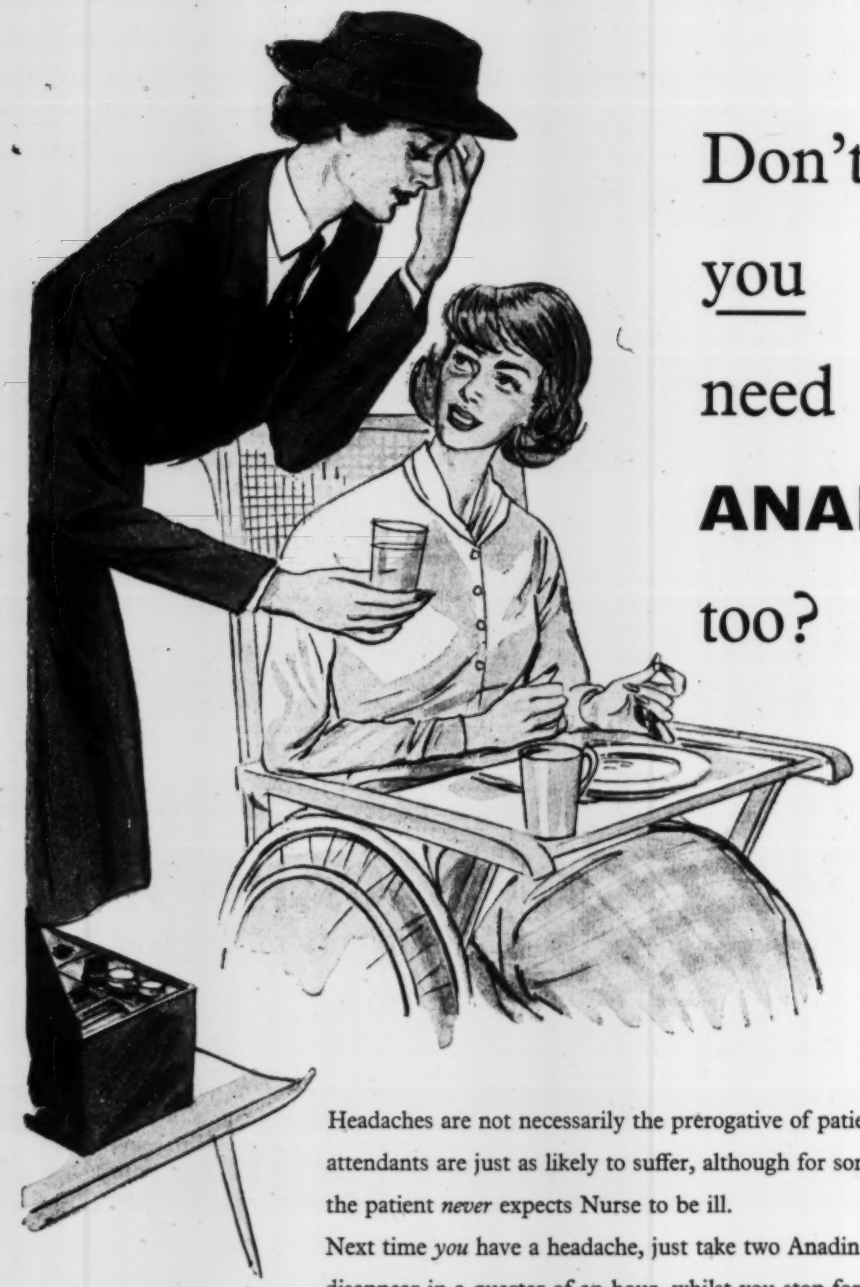

Don't you need ANADIN too?

Headaches are not necessarily the prerogative of patients. Their medical attendants are just as likely to suffer, although for some extraordinary reason the patient *never* expects Nurse to be ill.

Next time *you* have a headache, just take two Anadin tablets. The pain will disappear in a quarter of an hour, whilst you stop for that much needed cup of tea!

ANADIN tablets combine Aspirin, Phenacetin, Quinine and Caffeine, in just the right proportion to give quick safe relief.

Nothing acts faster than **ANADIN** REGD.

INTERNATIONAL CHEMICAL CO. LTD, CHENIES STREET, LONDON, W.C.1

FRIDAY, MAY 19, 1961

Official Journal of the Royal College of Nursing

Macmillan & Co. Ltd.
St. Martin's Street,
London, W.C.2
WHI 4757 (Editorial)

EDITOR:
PEGGY D. NUTTALL,
S.R.N., M.C.S.P.
(TEACHER'S CERTIFICATE)

NURSING TIMES

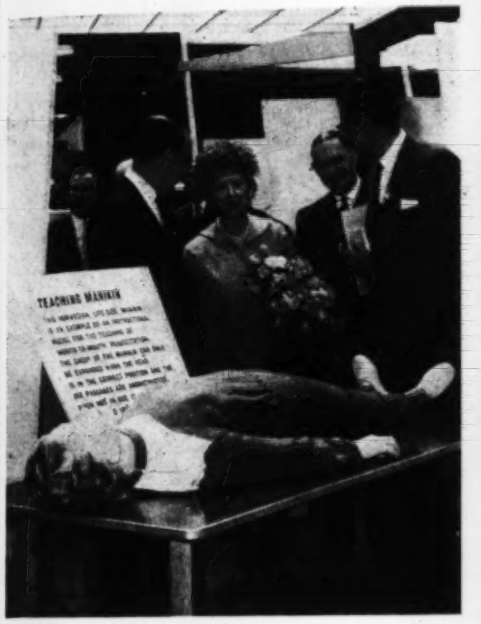

The Princess Royal, who opened the Hospital Equipment Exhibition at Olympia, looks at a Norwegian manikin for teaching expired air resuscitation.

Contents

MIDWIFERY AND NURSING, 619
NEPHRITIS—2. THE NEPHROTIC SYNDROME, 622
LOCAL GOVERNMENT HEALTH NEWS, 624
INTESTINAL FISTULA: CASE STUDY, 625
TODAY'S DRUGS, 627
TALKING POINT, 628
BOOK REVIEWS, 628
CENTRAL MIDWIVES BOARD: DEVELOPMENT IN POLICY, 629
THE NURSE AND THE ANAESTHETIC—3, 631
CROSS-INFECTION AND THE LINEN CUPBOARD, 634
MARLBOROUGH NIGHT HOSPITAL—2. TREATMENT WITH LSD AND GROUP THERAPY, 637
LETTERS TO THE EDITOR, 640
HOSPITALS IN THE SHETLANDS, 642
HERE AND THERE, 643
FOODS AND THEIR VALUES—4, 644
CENTRAL SECTIONAL COMMITTEE, PUBLIC HEALTH DEPARTMENT, RCN, 646
ROYAL COLLEGE OF NURSING NEWS, 647

Midwifery and Nursing

AFTER NEARLY 60 YEARS apart, members of the nursing and midwifery professions seem to be drawing closer together.

Last week, on what must be an historic occasion, the Midwife Teachers' Council of the Royal College of Midwives invited the Sister Tutor Section of the Royal College of Nursing to a conference to discuss the advantages and problems of the Obstetric Secondment Scheme.

There was a measure of agreement that students training for the general part of the Register should have some obstetric nursing experience. There was far less agreement on when this secondment should take place and on the extent of the syllabus. Many general tutors felt that a disproportionate number of lectures was required for this speciality and feared there would be overlapping in an already crowded syllabus. Midwifery teachers were somewhat apprehensive of getting doctors to give lectures to yet more groups of students.

Much of the discussion, as inevitably happens, centred around detail. Doubtless now that the teachers and the tutors have joined each other in discussion, many of the difficulties will be overcome. Only good can come of the teachers of these closely linked professions meeting together.

The principles underlying the scheme seemed less clear and seemed less fully understood. The article we publish on page 629, based on a talk given by the Secretary of the Central Midwives Board, opens with the statement that 'No official body can successfully follow a policy which does not take into account the external influences which determine the direction of the whole service'. Mr. Fenney follows this statement by listing some cold statistics.

Later in the article there is a statement which underlines a certain disparity which seems to exist between the training for the two professions. 'It should be stressed that the Board still maintains that midwifery training should follow the lines of an apprenticeship to a craft. They do not view with sympathy the terms 'study blocks', 'study days' or 'student status' since the honourable state of apprenticeship is still the accepted method of training for the more important professions other than the academic.'

It is, perhaps, from discussions of this statement by the teachers of both professions that the most fruitful results can be born. Meanwhile those responsible for the service of midwifery and nursing in the community must decide what we expect of the training of the nurse and of the midwife—in the light of our existing national resources.

News and Comment

CMB/GNC Proposals on Statute Book

CHANGES IN THE RULES of the Central Midwives Board, enabling women student nurses who have taken an approved course in obstetrical nursing to have a subsequent reduction of two months in the first period of training, are to be found in Statutory Instrument 1961, No. 810. This comes into effect on June 1. On page 629 Mr. R. J. Fenney, secretary to the CMB, explains the reasons behind the development in the policy of the Board.

Midwife Teachers

THE MIDWIFE TEACHERS' COUNCIL of the Royal College of Midwives invited the Sister Tutor Section of the Royal College of Nursing to a most valuable day conference to discuss the new obstetric secondment scheme last week. In the morning Miss A. J. Welford, superintendent midwife and midwifery tutor, Queen Elizabeth Hospital, Birmingham, and Miss Hopkins, principal tutor of University College Hospital, London, spoke of the Value of the Scheme. During discussion the advantages were shown to throw up a number of problems. The Difficulties of the Scheme was the theme of the afternoon session when the speakers were Miss M. Stockdale, principal tutor of Guy's Hospital, and Miss N. Hickey, superintendent midwife and midwifery tutor, Pembury Hospital. At the end of the day there was some feeling that the problems might outweigh the advantages, but everyone was unanimous that the conference had been a successful one in bringing the two groups of teachers together.

Department of Health for Scotland

WHEN MISS M. O. ROBINSON, C.B.E., retires in the autumn, she will be succeeded as chief nursing officer to the Department of Health for Scotland by Miss Margaret Macnaughton, R.G.N., S.T.DIP. (LONDON), matron of Stracathro Hospital, Brechin, Angus, since 1944. Miss Macnaughton is already widely known in Scottish nursing; she has served for 12 years on the General Nursing Council for Scotland, has been a member of the Nurses and Midwives Whitley Council for 11 years, is chairman of the Regional Nurse Training Committee, and serves on the Scottish Health Services Council. She trained at the Western Infirmary, Glasgow, was deputy matron of Bangour Hospital, West Lothian, and also held the post of area organizer for the Scottish Board, Royal College of Nursing. She will bring a breadth of experience to this key post which Miss Robinson has held so ably for the past 17 years.

The Princess Royal, who recently visited the R.A.F. Hospital, Cosford, Shropshire, receiving a bouquet from Jeanette Ross. Centre, senior matron, Wing Officer E. N. Stooks; left, Flight Officer J. Metcalfe; right, Air Commandant Dame Alice Lowrey, matron-in-chief, PMRAFNS

Unfair to Orthopaedic Physiotherapists

'THE ORTHOPAEDIC PHYSIOTHERAPIST understands these things better and does not blindly and unknowingly make her patients worse by improper treatment,' said Sir Reginald Watson-Jones, president of the Association of Orthopaedic Physiotherapists, at their annual general meeting last Saturday. It would seem that not enough is known of the work of these specialists who, as well as being chartered physiotherapists, hold the certificate in orthopaedic nursing. Certainly there are not enough of them to carry out this work. Lack of incentive may be the cause of students' reluctance to undertake a five-year training for this double qualification, for there is both inadequate professional recognition and financial reward. The maximum salary which can be earned by an orthopaedic physiotherapist (in sole charge) engaged in after-care work is £730. This compares unfavourably with the salary of the after-care sister (SRN and orthopaedic certificate) whose maximum is £840. The anomalous situation has arisen during the past two years. Before this, after-care sisters were invariably orthopaedic physiotherapists.

Chartered Society of Physiotherapy

WARM TRIBUTES are being offered to Miss M. J. Neilson, secretary to the Chartered Society of Physio-

therapy for the past 15 years, who leaves on June 1 to become the first secretary-general of the World Confederation for Physical Therapy. Membership of the Society has doubled during Miss Neilson's term of office, staff at headquarters has trebled, income has increased almost sixfold, and the Society has been transformed from a small organization to one of the leading professional bodies in the country. Miss Neilson has been closely connected with the negotiations leading to State registration of professions supplementary to medicine. Miss M. D. Hinks is to succeed Miss Neilson.

TRAINING PUPIL NURSES

There are 526 hospitals taking part in training for the Roll, not 256 as printed on page 606 last week.

Red Cross Scholarships and Florence Nightingale Memorial Committee Awards, 1961-62

We offer congratulations to the following nurses who have been awarded scholarships for study abroad.

Two British nurses receive Red Cross scholarships to study outside Great Britain:

Miss K. D. Bartlett, theatre superintendent, St. Bartholomew's Hospital, London, receives £100 to assist her in studying Theatre Management and Nurse Training in the USA and Canada.

Miss J. E. Parnell, sister tutor, St. George's Hospital, receives £250 to assist her in studying Nurse Education and Public Health Services in the Scandinavian countries.

One scholarship of £350, for a Commonwealth or foreign nurse to study in this country, has been awarded to Miss Emmy Zachari, chief nurse, Indonesian Red Cross Blood Transfusion Centre, Djakarta, to assist her in studying Blood Transfusion Services.

One scholarship of £350 for a trained nurse from an overseas territory has been awarded to Miss Phoebe Lai, staff nurse, Government Hospital, Labuan, North Borneo, to assist her in studying midwifery in this country.

* * *

The following receive National Florence Nightingale Memorial Committee awards:

£400 to Miss G. E. Ludbrook, principal sister tutor, Hammersmith Hospital, to assist her in studying Hospital Training Schemes, University Programmes and Practical Nurse Training in the USA and Canada.

£400 to Miss G. Gardiner, deputy matron, St. George's Hospital, to assist her in studying the Training of the Practical Nurse, Ward Planning and Centralization of Supplies in the USA and Canada.

£250 to Miss B. S. Clark, ward sister, Dunoran Hospital for the Chronic Sick, Bickley, Kent, to assist her in studying the Care of the Chronic Sick, especially the young adult, in Scandinavia, Holland, and possibly Switzerland.

£250 to Miss M. J. D. Cooper, principal sister tutor, General Hospital, Northampton, to assist her in studying Pre- and Postgraduate Nursing Education, in the Scandinavian countries.

The Gilchrist Educational Trust has awarded (through the National Florence Nightingale Memorial Committee) £700 to Miss Valerie K. R. O'Connor, operating theatre sister, Melbourne, Australia, to enable her to study professional writing as applied to nursing in Great Britain.

Miss K. D. Bartlett

Miss J. E. Parnell

Miss G. E. Ludbrook

Miss G. Gardiner

Miss B. S. Clark

Miss M. J. D. Cooper

Nephritis

2. The Nephrotic Syndrome

GAVIN C. ARNEIL, M.D., Ph.D., M.R.C.P., F.R.F.P.S., D.C.H., Consultant Paediatrician, Royal Hospital for Sick Children, Glasgow

The nephrotic syndrome consists of gross albuminuria causing a low plasma albumin and oedema. There are many different causes; the outlook is good in children and bad in adults.

THE NEPHROTIC SYNDROME is often called 'nephrosis' when it occurs in a child and 'Ellis Type 2 Nephritis' when it occurs in an adult.

The blood plasma normally contains 3-4 g. of albumin in every 100 ml. If this albumin leaks from the plasma into the urine in large quantities (albuminuria) the level of plasma albumin falls. When the level of plasma albumin becomes very low the body retains sodium and water and oedema forms. This causes waterlogging of the subcutaneous tissues which pit on pressure, puffy eyes (periorbital oedema) (Fig. 1) and an effusion of fluid into the peritoneal space (ascites) (Fig. 2.)

These findings of heavy albuminuria, low plasma albumin and oedema, which make up the clinical picture of the nephrotic syndrome, occur whenever there is a gross leakage of albumin over a long period *whatever* the cause. Since any disease causing gross albuminuria may produce the nephrotic syndrome, at least 25 different causes are now known.

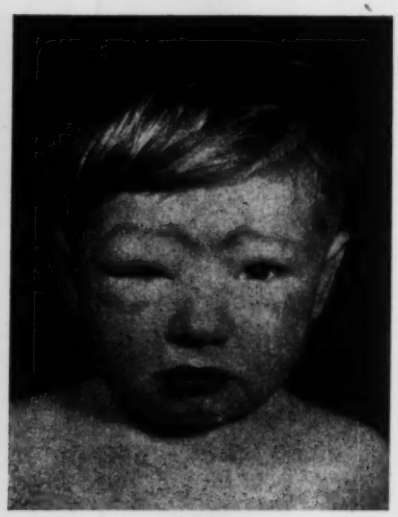

Fig. 1. *Periorbital oedema greater on the right side than on the left owing to the influence of gravity. (He sleeps on his right side!)*

Whatever the actual cause of the nephrotic syndrome it may be easily recognized. The first complaint is of puffy eyes (Fig. 1), swollen ankles or a distended abdomen due to ascites (Fig. 2). The clinical findings are as follows.

(1) *Pitting oedema.* The periorbital, ankle and lumbar regions are affected. Ascites is often present and the umbilicus may be everted.

(2) *Liability to infections.* Such patients are very liable to pneumonia, peritonitis, and cellulitis. Young infants may develop diarrhoea and die.

(3) *Abnormal urine.* There is very little urine (oliguria) but this is well concentrated (specific gravity 1010+). There is very little sodium or chloride in the urine (Fantus test negative). There is much albuminuria and the urine may boil 'solid' in a small test tube. If the Albustix test is used the highest readings will be obtained. There are few if any red blood cells and only occasional casts present on microscopy.

(4) *Abnormal blood biochemistry.* The blood urea is usually within normal levels, the albumin level is low and the cholesterol level high.

Course of the Illness

If the nephrosis is secondary to acute nephritis, or if haematuria or severe hypertension is present, then the outlook is poor. Untreated, the oedema may last for months, or years, the proteinuria for even longer and

Fig. 2. *This nephrotic boy has gross ascites. The scrotum and penis are swollen and the umbilicus becoming everted. There is marked oedema of the legs. Cortisone treatment caused the oedema and ascites to disappear in three weeks.*

diuresis followed by complete recovery eventually occurs. The course of nephrosis may be shown as follows.

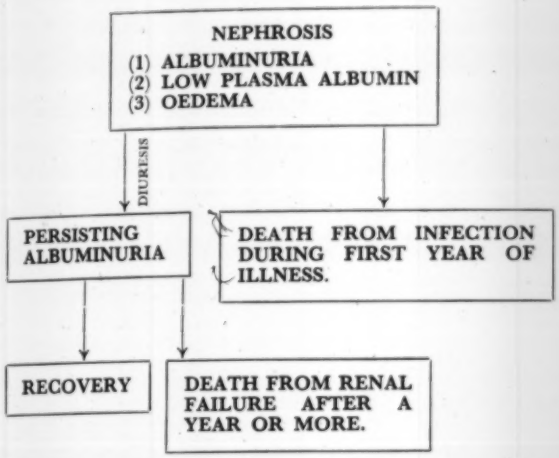

Fig. 3. *The course of nephrosis.*

Deaths from infection usually occur in the first year after the onset of illness. Death from renal failure is unusual for at least six months after the onset and more usual after two or more years of albuminuria. In general the presence of haematuria, a raised blood pressure or a high blood urea are all bad signs.

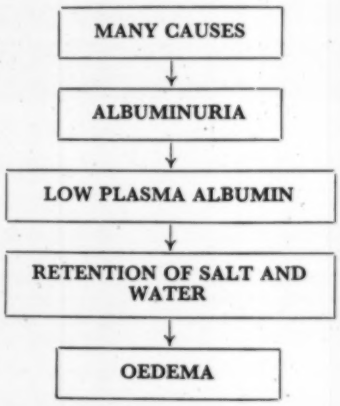

Fig. 4. *Pathogenesis of the nephrotic syndrome.*

Prognosis

In newborn babies: they all die of the inherited disease.

In children: prognosis good; untreated, 50 per cent. recover; treated with prednisolone (a cortisone-like substance), 85 per cent. recover.

In adults (Ellis Type II): outlook poor; many patients have nephrotic syndrome complicating other renal disease; 85 per cent. die.

Treatment

Nursing Care

The patient has swollen ankles, a pad of oedema in the lumbar region and gross ascites. The skin must be carefully tended. The umbilicus may be everted and grossly distended by ascites and the scrotum is sometimes grossly distended. Most cases are more comfortable in bed and gravity can be used to help to alter the distribution of oedema (see Fig. 2). The periorbital swelling may be so gross that the patient cannot see.

Dietetic Treatment

(1) The patient is excreting little water and very little salt (sodium or chloride) in the urine. He should receive a diet containing less than 2 g. of sodium daily, which will help to slow the formation of oedema.

(2) If the plasma urea level is normal he should have a high protein diet to replace protein lost in the urine.

(3) When steroid therapy is given the calorie intake should be restricted to what he consumed before such treatment. This helps to reduce the gross obesity which will otherwise be caused by the treatment.

Steroid Treatment

Cortisone was originally used to treat the nephrotic syndrome but has now been replaced by *prednisolone*, a more potent hormone. Initial dosage is 60-80 mg. a day by mouth, gradually reduced to about 20 mg. daily after one month and slowly reduced and stopped after six months. The results are excellent in children, as shown in Fig. 5.

The beneficial results are:

(1) diuresis occurs and oedema vanishes;

Fig. 5. *Steroid treatment of nephrosis. Note the decrease in weight as the oedema recedes on steroid treatment. The albuminuria ceased at approximately the same time.*

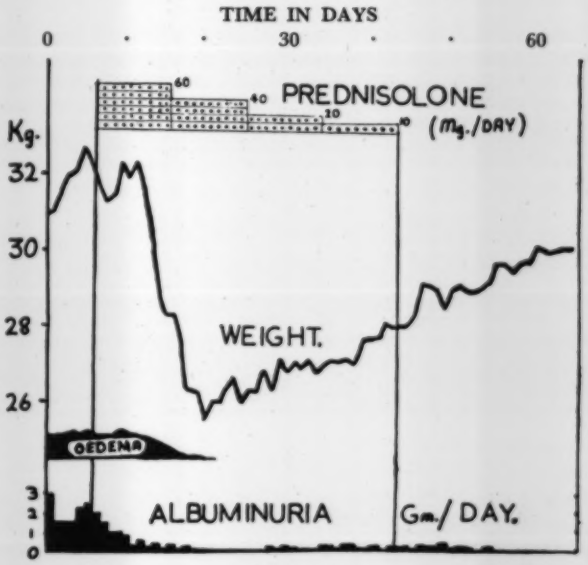

(2) the serum proteins return to normal levels;
(3) the albuminuria decreases and often stops completely.

The side effects are:

(1) excessive fatness and 'moon' face (Fig. 6);

Fig. 6. *'Moon face'. This boy had a thin face and slim figure until cortisone therapy began. The round fat face and fat on the trunk are typical of the obesity produced by cortisone.*

(2) hair grows on face, trunk and pubes (hirsutism);
(3) blue stripes (striae) appear on the trunk;
(4) hypertension may occur;
(5) bones may be decalcified.

Rarely, serious side-effects such as convulsions may arise.

Diuretic Treatment

Steroid therapy is the only form of treatment promising lasting benefit. Diuresis induced by chlorothiazide may cause temporary loss of oedema but this does not cure the underlying proteinuria. Mercurial diuretics should *never* be used.

Summary

The nephrotic syndrome is also called Ellis Type II nephritis or nephrosis. It consists of gross albuminuria causing a low plasma albumin and oedema. There are many different causes. The outlook is good in children and bad in adults. The presence of haematuria, hypertension or evidence of glomerulonephritis make the outlook more serious. Cortisone treatment produces good results in children with nephrosis.

ADDITIONAL NURSING NOTES

by a member of the NURSING TIMES Nursing Advisory Panel

THESE PATIENTS may feel more comfortable propped up, but if so, the nurse must change their position frequently to avoid pressure on the distended skin. Alteration of posture is a better prevention of sores than any local application. Accurate fluid charts should be checked by routine weighing once or twice a week if the patient is well enough.

When steroids are used the patient is a special risk in hospital from cross-infection. Minimal signs of any sepsis or infection must be reported immediately and taken seriously—a small septic spot on the skin can develop alarmingly when defences are damped down with prednisone.

Local Government Health News

Cheltenham Corporation

Family Planning Clinic Cheltenham Council has approved the amalgamation of the existing women's welfare and family planning clinics. The combined clinic is to be conducted under the auspices of the Family Planning Association. The amalgamation will 'effect a considerable saving in doctors' and nurses' fees and heating and lighting, without affecting the efficiency of the service.'

Brighton Corporation

Ambulance Service The Ambulance Service receives special mention in the latest annual report of Dr. W. S. Parker, Brighton's medical officer of health. Dr. Parker records that accident and emergency cases have increased to an average of more than eight a day. Although the number of cases conveyed has increased, the total mileage run has actually been reduced. This has been achieved by careful grouping and control.

New light-weight stretchers are in use which have reduced the total weight to be carried by 25 lb. In the interests of safety, personal torches have been withdrawn from the ambulance crews and have been replaced by a lantern with a red flashing element. This has proved particularly valuable when engaged at road accidents at night.

'It is becoming increasingly evident,' says Dr. Parker, 'that ambulance staff cannot be casually recruited and applied to their duties: Brighton Municipal Ambulance Service is developing a comprehensive training scheme designed to produce career personnel fully acquainted with their part of the National Health Service.'

Middlesex County Council

Adaptations to Homes of the Handicapped Middlesex County Council recently agreed to spend over £3,000 on the adaptation of the homes of five handicapped Middlesex residents. In three of the cases the work consisted of the installation of a bathroom on the ground floor.

CASE STUDY

Intestinal Fistula

BELINDA M. SKIPPINGS, Student Nurse, Anglesea Road Wing, Ipswich and East Suffolk Hospital

The breakdown of a surgical abdominal wound to form an intestinal fistula raised problems of fluid balance. In addition, attempts had to be made to promote healing of the wound. It is a tribute to the skilled treatment and nursing received by this patient that she recovered from her long and trying illness to lead, once more, a full and active life.

MRS. B., aged 47 years, was admitted to a surgical ward as an emergency on October 29. She had abdominal pain of sudden onset, round and below the umbilicus. The pain had been continuous and accompanied by vomiting. Mrs. B. was apprehensive on admission and reassurance was given. She was made comfortable in a warm bed. Her general condition was poor, temperature was 99°F., pulse 128 and respirations 20.

Mrs. B. was seen by the surgeons. Bowel sounds were not heard, and she was rigid and tender over most of her abdomen. A provisional diagnosis of perforated peptic ulcer was made and conservative treatment ordered. Intravenous fluids and intermittent gastric suction was started as her condition was so poor.

Previous History

Mrs. B. had a history of carcinoma of the cervix (1942), treated by deep X-ray (1942-3 and 1944). A tube pedicle graft of the abdominal wall had been performed following a severe radiation burn. Since this time Mrs. B. had suffered bouts of abdominal pain which were thought to be caused by nerve involvement in the pedicle graft. From 1943 to 1959 she continued to attend the outpatient clinic.

Treatment

Crystamycin, 2 vials, was given immediately followed by 1 vial eight-hourly for five days. Soluble penicillin, 1 mega unit four-hourly for three days, was started, to be continued six-hourly for a further three days. Streptomycin, 1 g., was given at once, followed by 0.5 g. eight-hourly. An intravenous infusion of 1 litre of normal saline with 100 mg. of hydrocortisone added was started; a second litre containing hydrocortisone was to run before operation. Mrs. B's confidence and consent to operation were gained. Blood was taken for haemoglobin estimation, grouping and cross-matching. Three pints of blood were prepared for use. Mrs. B. was instructed in deep breathing and leg exercises.

Mrs. B. was prepared for the theatre and reassured further.

Pre-medication consisted of a hypodermic injection of morphia, gr. $\frac{1}{6}$, and atropine, gr. $\frac{1}{100}$, given at 4.15 p.m. Mrs. B. was in good spirits as she was accompanied to theatre by a nurse.

Peritonitis

At operation gross peritonitis due to a perforation of the small bowel about mid-point was found. The peritoneal cavity was singularly free of adhesions, but a loop had probably stuck down to the back of the uterus. There was no evidence of recurrent carcinoma in the adjoining lymph glands. The perforation was excised longitudinally and sutured transversely.

Mrs. B's bed was made up as an operation bed with a small blanket next to her skin to counteract shock. In place of the pillows were a rubber macintosh and an anaesthetic cloth. Bed blocks were put at the foot of the bed in case of a low blood pressure. Oxygen and an intravenous stand were placed near the head of the bed. The top of the locker was cleared and a post-operative tray was placed on it containing a vomit bowl, mouth gag, tongue forceps, wool and gauze swabs, sponge-holding forceps and a gallipot of water, covered by an anaesthetic cloth. Protected hot water bottles pre-heated the bed, but were removed before the patient was put back into bed.

On return from theatre Mrs. B's condition was fair. Two pints of blood were given and then dextrose 4.3% and saline 0.18% alternating with normal saline to the extent of five pints in 24 hours.

As Mrs. B. was still unconscious she was nursed in the recumbent position without pillows, care being taken to ensure a clear airway. A nurse remained with Mrs. B. until she was conscious, when her face and hands were washed and she was made comfortable, and she was gradually raised to the sitting position. Her mouth and pressure areas received four-hourly attention. Her wound was redressed three or four times a day and Mrs. B. made satisfactory progress though her wound was slow to heal because it was on the same site as her skin graft. She tolerated a normal diet well and

was fortified with extra vitamins.

November 1. Capsules of Chloromycetin, 250 mg. six-hourly for five days, were started.

November 3. Mrs. B. sat out in a chair for the first time and she continued to be up and about on subsequent days. Throughout this illness Mrs. B. had been a cheerful and co-operative patient.

Not so Well

November 7. Mrs. B. was not so well. She began vomiting large quantities of bile-stained fluid. She was seen by her consultant and a diagnosis of obstruction was made. A Miller-Abbot tube was passed and was aspirated hourly. This was to decompress the distended bowel above the obstruction.

Intravenous fluids were started to counteract dehydration and electrolyte imbalance. The following 48 hours showed no real improvement in Mrs. B's condition. The situation was explained to both Mrs. B. and her husband.

December 10. Mrs. B. was taken to theatre where a Witzel's enterostomy was performed. Plastic multiple adhesions were found.

On return from theatre Mrs. B's condition was poor. Her pulse was 130 and blood pressure 120/90. These were recorded half-hourly for the first 12 hours, then hourly, but did not fluctuate much. The Miller-Abbot tube was aspirated hourly. The free end of the enterostomy was allowed to drain into a bottle beside the bed. As soon as she was conscious Mrs. B. was sat up to avoid chest complications after the anaesthetic. Pressure areas and oral hygiene were attended to four-hourly. Mrs. B. was now very weak and unable to do anything for herself. In view of her poor condition she was placed on the dangerously ill list.

December 13. During the following three days Mrs. B's condition remained critical. A course of penicillin, 1 mega unit four-hourly, was started. She was sustained by intravenous fluids and strict fluid balance charts were maintained. All nursing care was continued as before.

December 15. Mrs. B. was beginning to feel a little better although her wound was now causing some concern. It had begun to break down into a faecal fistula surrounding the enterostomy tube.

December 17. Mrs. B. had pain in the left costal region. She was visited by her consultant, who diagnosed a pulmonary infarction. Terramycin, 750 mg., was added to each litre of fluid given—one litre lasted six hours. Anticoagulants were started in the form of heparin, 10,000 units, given at 12.30 p.m., and another 5,000 units given at 4 p.m. Dindevan, 100 mg., was given at 1 p.m. and another 100 mg. given at 8 p.m.—thereafter according to the prothrombin index.

Mrs. B., although cheerful, now became aware of her increasing illness and she was frequently reassured. Her husband was most understanding and was a great help to us all.

By this time, owing to the poor condition of the abdominal tissues, the wound had broken down completely, leaving a raw area 3 in. wide, 6 in. long and 2 in. deep, with the ileostomy draining continuously. Because of its size great difficulty was now experienced in keeping the dressing dry. Partially digested food was being expelled via the ileostomy to the extent of 4-6 pints in 24 hours.

December 23. Nilevar, 25 mg. by intramuscular injection daily for 10 days, was started.

December 24. Potassium chloride, 3 g. hourly, and calcium lactate, gr. 10 three times a day, were started as an electrolyte check showed a deficiency. Intravenous fluids were continued, dextrose 4.3% and saline 0.18% alternating with normal saline with potassium and vitamin C added. The patient's haemoglobin was watched and blood given when necessary.

The Dressing

The crater of the wound was packed with Tulle Gras and the wound edges were protected by Pasta Ballerina. A piece of rubber tubing with one end smaller than the other was placed in the fistula and a chiron bag attached. This was the method of dressing finally adopted though many other methods had been tried without success. The wound was completely redressed about four times in 24 hours. After meals the bottom of the chiron bag was cut off, the fluid collected into a receiver and another bag attached with Sleek.

December 25. Mrs. B. sat up and enjoyed a good helping of Christmas dinner and made light of her disabilities. She was very distressed to see all her food come straight out of the enterostomy wound.

Some Progress

During the ensuing six weeks Mrs. B. made slow but steady progress, though the wound had not healed very much.

February 15. Effervescent Redoxon, 100 mg. three-hourly, was given for 24 hours.

February 18. A seven-day course of erythromycin, 250 mg. six-hourly, was started.

February 22. Cytamen, 100 micrograms daily for one week then 100 micrograms twice a week, was started.

February 26. Isogel, 1 teaspoon three times a day, was ordered.

February 29. Phthalylsulphathiazole suspension, 1 g. thrice daily for seven days, was ordered.

Mrs. B. was given all nursing care and encouragement throughout this time as her recovery was still not assured. When all the accessible veins in her legs and arms had been used, subcutaneous infusions were put up every night to counteract the very great fluid loss.

March 20. Mrs. B. asked that an attempt be made to close the enterostomy, and two days later this was done. It remained closed for one day, and then drained as much as before. A small piece of polythene tubing was inserted from the proximal end into the distal end, bridging the gap caused by the fistula. In this way a large quantity of faecal matter got through to the lower bowel. But still there was some drainage on to the skin. A silk thread was threaded through the tubing and attached to the skin. After two weeks the skin around the enterostomy was almost healed. Dressings were now very much easier and had to be changed only once a day, though the chiron bags had to be changed only when necessary, usually after meals. Mrs. B's bed was now moved on to the balcony, a much more pleasant position which she enjoyed very much.

Doing her Own Dressing

March 30. Mrs. B. was up for a short time each day and doing her own dressing.

April 4. Mrs. B. was preparing for home, ably supported by her husband who had been busy re-decorating the house for her return. It had been arranged for the district nurse to visit her twice a day and help her with the dressing.

May 19. Mrs. B. had been having some difficulty coping with her dressing at home, despite help from the district nurse; she was therefore re-admitted to hospital. Her stay at home and care there had caused such an improvement in the surrounding tissues that it was decided to make a further attempt to close the wound, and on May 26 this was successfully performed.

The stitches were removed on the 14th day after operation, and Mrs. B. was overjoyed to see the wound at last healed—she just couldn't believe it was true!

June 15. Mrs. B. was transferred to a convalescent home for two weeks.

This patient is now enjoying a full and active life again.

[To Mr. A. R. Hill, Mr. M. Hague, Mr. J. Candy, Sister Chalk and the sister tutors, may I express my gratitude for their help given so generously; and to matron, Miss H. P. Morgan-Gray, thanks for her kind permission to publish.]

TODAY'S DRUGS

Vanquin Suspension (*Parke, Davis*)

This is pyrvinium embonate strawberry-flavoured suspension used for the treatment of threadworm infestation. Single-dose treatment of 5 mg. of the base per kg. body weight is thought to be highly effective. It is well to warn patients that immediately after treatment the stools will turn red, but that this is of no significance. Furthermore, in view of the notorious infectivity of the parasite, proper precautions must be taken to destroy eggs already contaminating personal and household linen in an endeavour to forestall reinfestation of those at risk.

Nausea and vomiting may result from large doses. The drug should be given with caution to patients with renal or hepatic disease.

NHS basic price—16 fl. oz., 60s.

BMJ, 1.4.61

Non-virilizing Androgens

Anabolex (*Lloyd-Hamol*); Anapolon (*ICI*); Androstalone (*Roussel*); Dianabol (*Ciba*); Durabolin (*Organon*); Nilevar (*Searle*); Protandren (*Ciba*); Stenediol (*Organon*).

These compounds are all derivatives of testosterone, the male sex hormone. In women, slight virilizing effects may, in fact, occur, but are rare with the doses recommended. Non-virilizing androgens have been given for many conditions in which it is desired to promote the utilization of protein to form body tissues. For example: (1) the treatment of emaciated or asthenic patients; (2) stimulation of growth in children and premature infants; (3) in muscle-wasting diseases; (4) after surgical intervention or during recovery from severe burns; (5) prevention or treatment of undue breakdown of body protein during intensive therapy with certain adrenal cortical steroids, as in Addison's disease, or after adrenalectomy; (6) in acute or chronic renal failure to reduce the concentration of blood urea despite an increase in the amount of dietary protein.

The non-virilizing androgens have also been prescribed for the prevention or treatment of some cases of osteoporosis, as they also have the effect of promoting the retention of calcium in the body.

Treatment with any of these compounds is contra-indicated in patients with prostatic carcinoma. Fluid retention has been observed in patients with circulatory or renal diseases. The use of some of these compounds, for example Nilevar, is contra-indicated in the first three months of pregnancy. Withdrawal bleeding may follow a course of Nilevar in post-menopausal women, and menorrhagia, irregular menses or amenorrhoea have been reported in young women. Hypercalcaemia may occur occasionally. Jaundice may possibly occur, in which case withdrawal of the drug is indicated.

NHS basic price—Anabolex, 100 25-mg. tabs., 64s.; Anapolon, 100 5-mg. tabs., 68s.; Androstalone, 100 25-mg. tabs., 82s.; Dianabol, 100 5-mg. tabs., 43s. 7d.; Durabolin, 25 ampoules (25 mg./ml.), 167s. 4d.; Nilevar, 100 10-mg. tabs., 129s. 4d.; Protandren, 100 25-mg. linguets, 58s. 2d.; Stenediol, 100 10-mg. tabs., 23s. 10d.

BMJ, 29.4.61.

With the kind co-operation of the BRITISH MEDICAL JOURNAL *we have arranged to print abstracts from the popular series 'Today's Drugs' which appears weekly in that journal.*

TALKING POINT

HAVING DECIDED that I am emotionally immature myself I am naturally interested in all this talk of maturity so that, when I return to the bedside, I shall know which patients to avoid.

But I find that it isn't as simple as all that, because it is far from clear, from the writings, who will suffer most from this immaturity—the patients or me.

Take the obstetric secondment first. (Most of this issue is devoted to discussions of midwifery one way and another, so why should I be left out?) The midwives maintain that obstetric secondment should take place in the last 18 months of the training because the students are then more mature. But even within their own ranks there seems to be disagreement as to whether the effect of the presence of emotionally immature young women is detrimental to themselves—or to the ladies in labour. It has been said that the nurses in training might identify themselves with the patients and it is easier to identify with a young primipara than with, say, an elderly woman dying with carcinoma. This, I suppose, is true.

But on the other hand we have the public complaining about what might be termed the 'dyed-in-the-wool' middle-aged midwives who, poor devoted women, have been receiving so many brick-bats recently. Then there are the continual pleas for lowering the age of entry for training for the Register.

And there is Miss Menzies's original paper which, although it caused no great stir in this country where it was written, was mentioned by a number of speakers in Melbourne. If I understand her theory correctly (which I don't suppose I do), it implies that there is a degree of emotional immaturity throughout the whole profession which causes us to set up a whole lot of defence mechanisms to protect us—not so much from the trauma of birth as from the trauma of suffering and death.

The newspapers are full of the earlier maturity of teenagers, but few people seem to specify whether they are speaking of biological and physical maturity (which I understand, can be shown statistically to be earlier to-day than 25 years ago) or of emotional maturity, which must be very difficult to measure, let alone compare statistically.

I suppose relatively few of us mature fully at all levels but there is much to be said for not starting nursing training until the age of 25. This, I suppose, would benefit both the patients and the nurses. But this is a very reactionary idea, is it not?

Why, if this idea were introduced, we should have hardly any nurses in training at all and all the care at the bedside might be given by untrained nursing auxiliaries, ward orderlies and enrolled nurses who did their training after their children had grown up. And what would happen then?

WRANGLER

Book Reviews

Principles of Medicine. *An Integrated Textbook for Nurses.* James Verney Cable, M.D., M.R.C.P., F.R.C.A.P. *N. M. Peryer, 55s.*

This is the first medical textbook which has been written specifically for New Zealand nurses. Dr. Cable has for long been medical lecturer to senior nurses in Wellington.

Anatomy and physiology have been integrated with medicine to meet the requirements of the new curriculum in New Zealand.

On the whole this textbook follows very much a traditional pattern. Clinical features of disease are clearly stated and, wherever possible, explained; as also are the treatments, prophylactic and therapeutic, which are commonly given. Frequently, Dr. Cable states exactly what a nurse should observe and report and summaries are supplied which many students will find helpful. There are a number of good illustrations, photographs, drawings from X-rays and diagrams.

Disease is considered mainly as seen in hospital; thus the prognosis in rheumatoid arthritis appears rather gloomy, and chronic bronchitis is very summarily treated; but this is probably partly because it is less prevalent in New Zealand than here and throughout Dr. Cable particularly considers disease in that country.

When almost as many beds are occupied by people suffering from mental as physical disorders, 15 pages out of 661 would seem insufficient to give the nurse an adequate grasp of the common neuroses and psychoses. Those conditions are frequently seen, in this country, in an ordinary medical ward. The psychosomatic disorders are considered in their appropriate place.

The writing is simple and clear, but there are occasional lapses into hospital jargon ('These patients should be put on a half-hourly pulse') which will make tutors sigh.

This is a textbook that the student nurse will find full of helpful information clearly set out and I can recommend it for the nurses' library. The individual student nurse in this country will probably find it rather expensive, as such books tend to date quickly.

N. JAMIESON, M.A., S.R.N., S.C.

BOOKS RECEIVED

PRINCIPLES OF SURGERY AND SURGICAL NURSING. Selwyn Taylor, D.M., M.CH. (OXON.), F.R.C.S., and Olga Worrall, S.R.N., S.C.M., S.T.D. *English Universities Press, 15s.*

IMPRESSIONS OF EUROPEAN PSYCHIATRY. Walter E. Barton, M.D., Malcolm J. Farrell, M.D., Frances T. Lenehan, R.N., and William F. McLaughlin, M.D. (American Psychiatric Association). *No price given.*

MAN AND HIS BODY. Benjamin F. Miller, M.D., and Ruth Goodman. *Gollancz, 21s.*

EDUCATION FOR NURSING. *A History of the University of Minnesota School.* James Gray. *Oxford University Press, 40s.*

PATIENTS OF A SAINT. Robert Tibber. *Hodder and Stoughton, 12s. 6d.*

Central Midwives Board

Development in Policy

R. J. FENNEY, Secretary, Central Midwives Board

In this paper Mr. Fenney outlines the reasons for the new obstetric secondment scheme, particularly referring to the population trend. This paper is referred to in our leading article this week.

THE CENTRAL MIDWIVES BOARD is an integral part of the maternity service and no official body can successfully follow a policy which does not take into account the external influences which determine the general direction of the whole service.

Population Trend

The first influence which all of us concerned with national services must take into account, and certainly the most important from the point of view of the maternity service, is the population trend. The two sets of figures given below must form the basis of all our considerations for the next few years. First, the number of live births in England and Wales for the last six years.

1955	664,954
1956	698,317
1957	723,274
1958	739,337
1959	750,383
1960	782,673

This shows a rise of some 120,000 or 15 per cent. during this time.

The second set of figures is the number of women who will reach the age of 18 in the years 1959-65 in England and Wales.

1959	295,000
1960	296,000
1961	309,000
1962	338,000
1963	307,000
1964	374,000
1965	405,000

This shows that there is an expected rise of some 38 per cent. in six years.

The first table is a record of the achievement of the maternity service in the past few years, and the second is an indication of the great expansion for which the service must be prepared since we shall shortly have an extra half million women in the 18-30 age group.

Numbers of Practising Midwives

It is against this background that the policy of the Central Midwives Board is developing. First, a word about the immediate past. The difficulties of the marked rise in the birth rate have been met to some extent by increasing the number of pupil midwives in training. Unfortunately, the increase in pupils has not resulted in a similar increase in the number of practising midwives, but the large number of registered nurses working as pupil midwives has made a great contribution in the 250 training schools, which are the bulk of the large maternity units in the country.

It is obviously unsatisfactory to go on training 6,000 nurses as holders of the first certificate and 3,500 as midwives every year. But it is equally obvious that until there is a marked increase in the number of midwives practising, no radical changes can be made in the system of training.

New Obstetric Training Scheme

Some steps have, however, been taken towards this end. The joint statement issued by the Board and the General Nursing Council last October introduced a scheme for a three months' period of obstetric training for female student nurses training for the general register. The successful completion of this period of obstetric training subsequently entitles the nurses to take a four months' course of first period midwifery training instead of the full six months. The first schemes have been approved and are now in operation, and it is expected that the Statutory Instrument giving authority for this will come into force on June 1, 1961*. The work of inspection and detailed consideration of schemes is undertaken by the Central Midwives Board on behalf of the General Nursing Council and itself.

The next step is to provide the modified four months' first-period midwifery training. The syllabus for this has been drawn up and is included in the Statutory Instrument, although it will not be necessary to implement this until later in this year when some student nurses can be expected to have completed obstetric training.

Following on this the Board have also announced their intention of reorganizing midwifery training to provide a 10 months' course on the lines of the present

Based on a paper given at a refresher course for midwives at Southlands College, Wimbledon, in April.

**See News and Comment, page 620*

experimental combined schools, but it is unlikely that any large-scale reorganization will be possible until there is some firm indication of the success, or otherwise, of the obstetric nurse training scheme.

Midwifery Training, an Apprenticeship

It should be stressed, however, that the Board still maintain that midwifery training should follow the lines of an apprenticeship to a craft. They do not view with sympathy the terms 'study blocks', 'study days' or 'student status', since the honourable state of apprenticeship is still the accepted method of training for the more important professions other than the academic.

It is not only in the matter of training that the maternity service is changing. There is an increasing tendency for general practitioners to play a larger part in the provision of the service, both in domiciliary practice where the standards of service expected have been indicated in a statement by the Ministry of Health, following the increase in the fee for maternity medical services, and in the hospital field where hospital authorities are under pressure to make more of their maternity beds available to general practitioners. There has been some feeling that this is bad for midwives and that the Central Midwives Board should do what they can to resist this increase in the sphere of influence of the general practitioner or general practitioner obstetrician. The Board's function, however, is to make rules regulating and restricting, within due limits, the practice of midwives and they feel that a closer association of midwife and doctor can work to the advantage of both, provided the midwife's work is confined to the limits imposed by her rules. For this reason the Board, in the latest revision of their handbook of rules, have inserted a new Notice No. 1 which seeks to define what, in their opinion, should be a satisfactory professional relationship between the midwife and the doctor, as follows:

> The Midwives Act, 1951, gives statutory recognition to the position of the midwife as a professional practitioner in her own right. The Central Midwives Board are required by the same Act to make Rules regulating, supervising and restricting within due limits the practice of midwives.

Midwives and Medical Practitioners

The conditions in which midwives practise vary widely, whether the confinement takes place in the home, in hospital or elsewhere. In the great majority of cases a registered medical practitioner is concerned to some degree, but the Board find it impracticable in widely varying circumstances to define the professional relationship of practising midwives with registered medical practitioners. They consider it desirable, however, to indicate certain principles which midwives should follow in their professional relationships with doctors.

(i) In a case when a medical practitioner is exercising personal supervision and direction and is personally present the midwife should carry out the instructions of the doctor.

(ii) In a case when a medical practitioner is concerned but is not personally present, the Board expect that the midwife will carry out the wishes of the doctor unless they conflict with the Rules of the Board or are outside her sphere of practice. In such circumstances she must exercise her professional skill and judgement in accordance with the Rules of the Board.

(iii) The Midwives Act provides for a system of local supervision of practising midwives in accordance with the Board's Rules. In the Board's view this system should provide the midwife with the appropriate professional support which she may require in the general conduct of her practice.

(iv) The Board consider the responsibilities of the doctor and the midwife are so inter-related and complementary that the necessary degree of co-operation can only be ensured by a mutual recognition of their respective professional positions.

'WORD BLINDNESS'

MANY CHILDREN of normal or high intelligence suffer from 'word blindness', and special educational provision should be made for them. The problem was discussed at a recent meeting called by the Invalid Children's Aid Association. Dr. Macdonald Critchley, senior physician, National Hospital, Queen Square, London, said that many of these children are not recognized until late in life. Often they go through school unable to read properly, frustrated, and often ridiculed for making trivial spelling mistakes.

Hans Christian Andersen, famous writer of fairy tales, was probably 'word-blind'.

He told the story of a boy who died because he could not read the warning notice on an electrified railway line. The boy stepped on the live rail.

In Denmark a survey revealed that 1 per cent. of all normal schoolchildren suffer from word blindness to some degree. The Danes think that Hans Christian Andersen probably suffered from word blindness.

'His manuscripts, which are carefully preserved, contain an incredible amount of curious spelling mistakes, including many reversals of letters, which is a common trait of those suffering from word blindness. This condition has nothing to do with the language of the country or with the methods used to teach a child to read, or even with the pupil's intelligence,' said Dr. Macdonald Critchley.

The Nurse and the Anaesthetic

3. After Operation: Preserving an Airway

BRIAN D. JOHNSON, F.F.A.R.C.S., M.R.C.S., L.R.C.P., D.A.,
Consultant Anaesthetist, Leicester Hospitals

The nurse must protect the patient from ALL injuries at the end of his operation while he is still anaesthetized. The greatest hazard is an obstructed airway caused by the patient's tongue. To prevent this, the nurse needs to know precisely how to hold the chin, also the anatomy of the mandible and its range of movements.

IN THE FIRST PERIOD OF TIME after the end of the operation the patient will probably retain enough anaesthetic in his system for him to be considered still anaesthetized although, in modern techniques, one aims at ensuring that this period is as short as possible, and that the patient quickly recovers consciousness and regains the reflexes by which he protects himself from injuries which can arise both from within himself and from outside.

A consideration of these injuries will enable the nurse to understand more intelligently the reason for her duties and the things she must look out for.

Injuries from Without

Taking first injuries from without. There will be no need to emphasize that the patient must not be knocked or bumped into walls, doors or trolleys, nor must he be permitted, should he begin incoordinated movements during his recovery, to injure himself by moving his arms, legs, or head against obstacles. Again it must be remembered that, being still under the influence of the anaesthetic, he will not spontaneously move away from hot objects, such as water bottles or a nearby radiator, and severe burns may result from negligence in this regard. The arms must not for one moment be allowed to fall over the side of the trolley.

Should an arm tend to fall either in consciousness or even in natural sleep, the protective reflexes are enough to cause the necessary muscles to contract and bring it forward again. But in the post-anaesthetic stage, those reflexes are obtunded and the muscles are without tone or contractile power. This may result in two main injuries. First, the radial nerve, as it winds round the humerus, may be compressed between that bone and the rail of the trolley and may sustain an injury causing paralysis of the muscles it supplies; this leads to a 'dropped hand' from which the patient may take several weeks to recover. But, even worse, the brachial plexus, which runs down from the neck behind the clavicle to supply the arm, may be violently pulled over the first rib and damaged and some of its constituent nerves may even be torn. This could quite easily lead to a permanent paralysis of the arm.

This danger is particularly great as the patient is being moved from table to trolley, as indeed it was before the operation began, when the patient was being moved in the opposite direction.

Dangers from Within

But it is from within that the greatest dangers arise. Most of these are concerned with the failure of the patient's airway, and the commonest form of obstruction is produced by the patient's own tongue.

The tongue, being largely a muscular organ, has some degree of tone or muscular activity which keeps it slightly pushed forward away from the posterior wall of the pharynx even when the subject is lying on his back in the conscious state or while naturally sleeping. This permits the free passage of air into the larynx. Should this muscular activity tend to diminish and the tongue to fall back and obstruct the free passage, a reflex action will take place causing the tongue to move forwards again—thus an adequate channel for respiration is maintained.

But when the patient is anaesthetized, the muscles of the tongue are flaccid and reflex activity is obtunded and, if the patient is on his back, gravity will exert its unopposed effect and the tongue will drop back against the posterior pharyngeal wall, and thus the passage through which respiration normally takes place is completely filled up. Unless this condition is relieved, suffocation will take place and the patient will die of oxygen-want.

The nurse is therefore told to 'keep his chin up', but seldom is enough thought given to exactly how this can best be done, nor to the reasons why the manoeuvre should be effective.

The tongue is attached in part from the back of the mandible and it therefore follows that, if the mandible is kept forward, the tongue will likewise be kept forward, and thus the airway restored. But this is not enough; one must consider a little more fully the anatomy of the mandible and its range of movements if we are to understand the most effective way in which it can be controlled.

The mandible consists on each side of two lengths of

Fig. 6. *First method of supporting jaw.*

Fig. 7. *Same method with Guedel's airway in position.*

bone, one length running down from the temporo-mandibular joint, and called the vertical ramus, to the angle of the jaw, where it joins the horizontal portion or horizontal ramus, which runs forward to join its fellow from the opposite side at a fusion known as the symphysis menti. The movements possible at the tempero-mandibular joint are as follows:

(1) A hinge-like movement opening and shutting the jaw.
(2) A forward-backward movement by means of which the jaw can be protruded or retracted.
(3) A side-to-side or 'ruminatory' movement, used in mastication and, as might be inferred, more obvious in cows and such-like beasts who chew the cud.

'Holding the Chin'

There are two main ways of 'holding the chin'. In the first one of these the nurse applies the tip of one or two fingers to the symphysis menti and lifts it forward while keeping the palm of her hand over the mouth and nose (Fig. 6). This brings the first or hinge-like action referred to above into play, and this may be enough to cause the tongue to move forward and thus clear the airway. The object of holding the palm of the hand in front of the mouth and nose is to enable the respirations to be felt on it, thus confirming that all is well.

But care must be taken that the fingers are placed only on the symphysis of the mandible and not behind it; for if they are placed behind all they will do is to push up the floor of the mouth and make the condition of obstruction worse rather than better.

Sometimes the hinge-like movement relied upon in the above manoeuvre is not enough to bring a tongue forward and it is then necessary to make use of the forward-backward movement by which the whole jaw is pushed forward at the temporo-mandibular joint. In order to do this, a finger of each hand must be placed behind each vertical ramus and pushed forward (Fig. 8). This will almost always succeed in moving the tongue from the posterior pharyngeal wall and re-establishing the airway.

That this must be done on each side has been emphasized because if only one side of the mandible is pushed, all that will happen is that the jaw will slew sideways (the ruminatory movement) and the distance between the origin of the tongue and the posterior pharyngeal wall will not be increased. So often one sees a nurse lightly applying a single hand to one side of the jaw to no effect; an intelligent understanding of what has just been discussed must make obvious the uselessness of what is no more than a caress!

Artificial Airways

Often the patient is returned to the care of the nurse with an artificial airway in position. There are several types of these—Phillips', Waters', Guedel's (Fig. 7)—

Fig. 8. *Second method of supporting jaw.*

but essentially all consist of a short tube curved so as to fit between the lips, pass back over the tongue with the posterior end lying between the posterior part of the tongue and the posterior pharyngeal wall—in other words, overhanging the larynx. They thus form a rigid passage from the lips through the mouth and pharynx, but although they are of considerable help, their presence does not mean that the jaws need not be supported, for this support is still required to keep them in the right place and thus enable them to carry out their function.

Any nurse can discover by means of a simple experiment that the conscious person is not able to tolerate the presence of such an artificial airway, and any attempt to insert one will be met with retching and involuntary attempts to reject it. The reason why the anaesthetized patient can tolerate it is because his reflexes have been obtunded by the anaesthetic. But as the patient begins to recover consciousness, these reflexes and the sensitivity of the pharynx will also recover, and the patient will then tend to reject the airway. He should always be allowed to do this as it is all part of the process of recovery and one should never forcibly push it back into the now sensitive throat as one occasionally sees being done with remarkable vigour. It should be left half in, where the patient 'wants it', and the jaw supported as before. As the effects of the anaesthetic wear off, the patient will reject a greater length of the airway and, when all the reflexes have returned, it may be removed altogether if the patient has not already spat it out.

Other Obstructions

But there are other things which may fill the pharynx and obstruct the air passage as well as the tongue. The importance of ensuring an empty stomach before an anaesthetic is begun has been already laboured; but should complete emptying not have been achieved or should the contents of the stomach have increased during the operation, the contents may find their way into the throat at the end of an operation. Most commonly it is vomited up by a muscular contraction of the stomach and makes its presence both audibly and visibly evident. Less commonly, at the end of an operation the gastric contents may silently regurgitate up the oesophagus—and this must be borne in mind if there are signs of obstruction to the airway. This obstruction must, of course, be removed. A suction machine is the best means of doing this, but should the emergency arise away from the theatre it will not be available. In this case the mouth must be held open by means of a gag (see next article) and the contents removed with a swab held by a suitable swab-holding forceps.

Positioning the Patient

It is commonly thought that the head should be turned to one side, but a little consideration will show how useless this manoeuvre is. If the mouth is not easily cleared completely, the whole patient must be placed on his side with the head lower than the body and the lower part of the buccal and pharyngeal cavities below the level of the larynx and trachea.

The exact position of the patient is important and should resemble that of Canova's 'Sleeping Nymph'. The lower leg should be straight at the knee and the upper knee flexed so as to prevent the body rolling over on the face, while ensuring a certain axial rotation of the spine.

The lower arm should be in front of the chest and flexed at the elbow, while the upper arm should hang down allowing the upper shoulder to fall a little in front of the lower. The head should be placed on a thin pillow so that the axis of the neck points downwards in relation to the axis of the trunk. (Fig. 9). By this means the patient will be kept stable and the contents of the mouth and pharynx will drain away from the level of the larynx and trachea.

It is into this position that patients who have had operations in the mouth are placed immediately after operation to prevent the inhalation of blood; so all cases of tonsillectomy, removal of impacted wisdom teeth, gingivectomy, etc., are always returned to the ward in Sleeping-Nymph-like attitudes.

Fig. 9
Correct position for patient recovering from operations in the mouth, etc.

Removing Mucus

What has been said above with regard to gastric contents and blood applies to some extent to that third substance which may obstruct the airway—mucus. After a long operation, particularly under light anaesthesia, much mucus may be secreted, and the anaesthetist will always satisfy himself that no excess of this remains in the mouth before inserting an artificial airway and handing the case over to the care of the nurse. But should more be poured out, this may well have to be removed. This is done as before by means of a swab on a holder, remembering always that the best way to deal with this substance is to wind it up on the swab rather in the same way as one deals with treacle.

CROSS-INFECTION A

M. M. KEEGAN, S.R.N., S.C.M., B.T.A. Cert.,
Assistant Matron, Whiston Hospital, Prescot, Lancs.

Freshly laundered blankets are used for every newly-admitted patient at Whiston Hospital. The blankets are laundered after the patient's discharge and wrapped in bundles of three in Cellophane sheets. They are returned to the wards packed in strong fibre cases.

Blankets are stored in their Cellophane packs and used on a last-in, last-out basis.

Blankets used to cover a patient on a trolley (other than for theatre) are stored in the patient's locker.

During an outbreak of cross-infection in this hospital, which was found to be due largely to contaminated bed linen and woollen blankets, it was necessary to investigate our methods of laundering and storing these articles. Over the past five years much time and study have been given to this vital matter, and because of our findings considerable changes have been introduced in methods of dealing with bed linen[1]. Perhaps the best way to illustrate this is to contrast the methods in use before and after the outbreak was brought under control.

Old Method

Originally all woollen blankets were washed together in the hospital laundry, dried, folded and returned to the wards in canvas bags. These freshly laundered blankets were stored, uncovered, in the linen cupboards on bare wooden shelves alongside other blankets and linen, some of which had been in use for brief periods in the wards, such as blankets used for patients going to X-ray or treatments. Pathological investigations showed that freshly laundered blankets quickly became contaminated with bacteria during both transit and storage.

It was found that washing blankets as by Blowers and Wallace[2] produced an adequate degree of immediate sterility, but that re-infection still occurred during transit and storage. An attempt was made to overcome this by delivering the freshly sterilized blankets to the wards in polythene bags. The method proved bacteriologically satisfactory but economically impracticable, due to the cost of the bags and a very high wastage in use.

THE LINEN CUPBOARD

To overcome this economic difficulty a trial was made in which the blankets were packed in Cellophane sheets. This was not satisfactory in that many packs arrived in the wards with large tears owing to careless handling.

New Method

The problem was finally overcome by packing the blankets in bundles of three in Cellophane sheets in the laundry, and then delivering them to the wards in strong fibre cases holding two or three packs of blankets. After delivery they are stored in the Cellophane wrapping on the shelves, using a last-in, last-out sequence. This method has proved extremely satisfactory in use. Tears are now very rare, and on test the blankets have remained free from bacteria for periods up to three months.

Linen goods which can be boiled have a very rapid

Patients' theatre clothing is packed into canvas bags for autoclaving. ◄

Laundered blankets are wrapped in bundles of three in Cellophane sheets and returned to the ward in strong fibre cases. ►

Empty beds are not made up until required, but simply covered with a counterpane.

Theatre clothing for patients, and blankets for the trolleys, are made of terry towelling.

turnover, and have not been found to become infected during storage. It has not, therefore, been considered necessary to introduce similar packing methods for them and they are still delivered in canvas bags. This, however, is adequate only if stringent measures are adopted to avoid introducing micro-organisms into the linen cupboard.

Last in—Last out

Thus it is essential that bedding be stored on a last-in, last-out basis, and that no bedding whatsoever, once it has been removed from the linen cupboard, be returned there without being washed. Every newly admitted patient is put in a bed made up of freshly laundered bedding and no matter how short his stay is, both blankets and linen are sent to the laundry for washing before re-use. If a blanket is required for a patient during transport to another department, a freshly laundered one is issued. If it is frequently required, then it is stored in the patient's locker, and not put back in the linen cupboard. Vacant beds are not made up until shortly before a patient's admission, apart from a few which are kept in readiness for emergencies.

Maximum Bacteriological Cleanliness

Thus new methods have been applied to the laundering, transport, and storage of blankets with the aim of securing and maintaining the maximum bacteriological cleanliness right through until the blankets are once more on a newly admitted patient's bed.

It has been observed that no case of cross-infection due to bedding has occurred since the introduction of the above methods. By the use of these and other techniques, which include floor oiling and the use of vacuum cleaners, cross-infection has now ceased to be a major problem. Clean cases can be operated upon with confidence, and infected wounds have shown a remarkable increase in their rate of healing owing to the avoidance of cross-infection and re-infection from other cases.

Terry Towelling for Theatre Clothing

Theatre clothing for patients and blankets for the trolleys are all made of terry towelling, and the use of woollen articles has been discontinued[3]. After laundering, each article used for the theatre is autoclaved and every patient going to theatre is dressed in sterilized garments and covered with sterilized terry towelling blankets. No material is ever used on more than one case, the aim being to avoid any risk of introducing ward organisms into the operating theatre.

All these methods of dealing with bedding are simple and once established do not involve extra work for the staff. Furthermore there is no evidence that any of the bedding needs renewal more quickly than that dealt with by conventional methods. Indeed, by reducing cross-infection a considerable financial saving is offered, both to the hospital by ensuring a higher turnover of cases, and to the patient by a more rapid return to health and work.

[1]McGilvary, I., Hall, M. H. 1960. *Lancet* **1**, 1353.
[2]Blowers, R., Wallace, K. R. 1955. *Lancet* **1**, 1250.
[3]Atkinson, W., Littlewood, A. H. M. 1958. *Nursing Mirror*, 105.

Marlborough Night Hospital

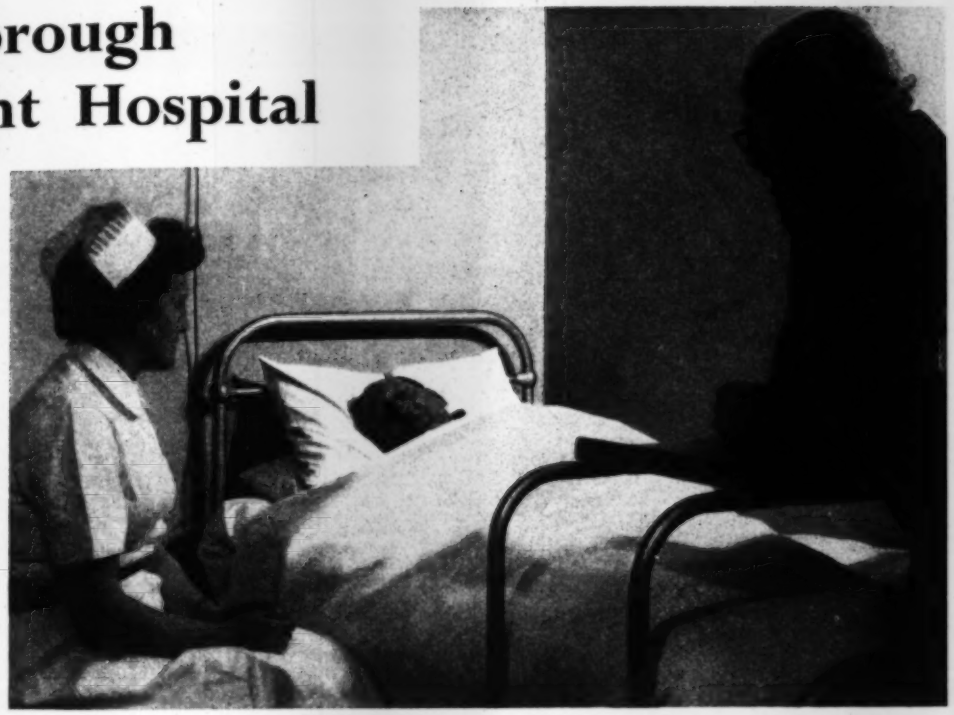

Dr. Bierer and Miss R. Igoe, sister-in-charge, with a patient having LSD therapy.

Treatment with LSD and Group Therapy—2

JOSHUA BIERER, M.D., D.Econ. and Soc. Sci., Medical Director, Marlborough Day Hospital, London; Hon. Medical Director, Institute of Social Psychiatry; Consultant Psychiatrist, Runwell Hospital, and JOHN BUCKMAN, M.R.C.S., L.R.C.P., Elm Grant Research Fellow, Marlborough Day Hospital, London

DEEPLY HIDDEN TRAUMATIC experiences are released by LSD 25 (lysergic acid diethylamide). Sometimes, puzzling experiences related by the patient can only be interpreted as being the time of his birth or even before. Releasing traumatic experiences does not by itself necessarily result in any improvement in the patient's health. The way one deals with this material in individual and group psychotherapy is the important factor in the treatment.

While some people do not react to LSD, some experience what are perhaps pure fantasies, and others relive happenings in phenomenal detail and gain deep insight into their problems. We do not know why people's reactions to this drug are so varied.

Patients treated in our Experiment

We treated 103 patients in seven groups, of which two groups are still undergoing treatment. We will analyse the five groups which have completed the treatment only. Symptoms were as follows:

	Patients
Schizophrenia, or advanced schizoid states..	30
Depression	10
Psychopathic personality	11
Hysteria	8
Anxiety	9
Homosexuality	7
TOTAL	75

LENGTH OF TIME SYMPTOMS HAVE BEEN EXHIBITED	
Under one year	—
Under five years	6
Five to 10 years	25
Over 10 years	24
TOTAL	55

The symptoms of 20 patients were life-long.

(*cont. over*)

Lysergic acid diethylamide (LSD) is a potent abreactive drug, particularly when used with methedrine. Although it is difficult to believe that one can recollect one's birth, the authors suggest that this in fact may happen under the influence of LSD. The importance of the nurse's approach to the patient is emphasized.

As it is not long since we completed the treatment in our groups, which contained many chronically ill people, we can claim only limited significance for our results. We shall estimate our success when we have followed them up for a sufficient period.

Patients' Reports on Experiences under LSD

1. 'I seemed to be very warm and sweating, and everything was very dark. I felt terrible pressure on my head, which then extended down my face. I felt my nose was being flattened, and my chin being pressed down against my trachea, then my shoulders seemed to be squeezed together, and a moment later I seemed to become panicky because I felt there was something I could not get through. I started kicking with my legs to free myself. I was aware of some muscular movements around me which were not my own; suddenly I seemed to be free, and the light was very bright. I still felt panicky, and very cold.

I subsequently found out that I was born as a large baby and with a large head, and that I had large bruises from pressure around my eyes. I was never aware of the mechanics of childbirth, and knew nothing about muscular movements to express the baby. I remember feeling very warm and secure before being born.

Fragments of all these odd sensations kept on coming back for days afterwards.'

Although it is difficult to believe that one can recollect one's birth, the release of such an experience seems the most likely explanation of this account. However, we cannot exclude with certainty the possibility of the account being a fantasy.

2. 'I became dreamy and had a sense of vagueness and of drifting into the distance. The group talking around me seemed shadowy and unreal and their voices reached me as if from a very great distance like indistinct echoes.

I became strangely cold. My body became numb and I could not control any of my muscles. A vague sense of nausea developed and violent tremors set in. I did not experience any feelings of alarm or anxiety.

Everything around me seemed to become more distant and unreal and I felt that I was floating and spinning at great speed. Some force outside myself seemed to be trying to force my body to roll up into a ball. It was very strong and persistent and I could not resist it.

I went to bed and immediately my knees forced themselves upwards towards my chin, my head came down to touch my knees and somehow my arms tucked themselves up so that both closed hands rested close to chin. I felt I had become microscopically small.

Great time seemed to pass. Then I had the impression of being impelled urgently and rapidly through a long dark tube.

After passing through this tube I was conscious of being submerged in and floating through a translucent pale yellowish-green fluid. There was no discomfort or sense of alarm or anxiety about anything. Around me I saw numerous microscopic creatures. They looked a little like first-day tadpoles before the body begins to thicken; but these creatures appeared to have pointed heads.

Somehow I became aware that I was also one of these tadpole-like creatures. This intrigued me and I wondered how it was possible; also I thought how strange it was that I was able to see all these creatures without the aid of a very powerful microscope.

After drifting for some time through this yellowish-green fluid I became aware of a few of these tadpoles having developed some sort of reptilian limbs. They appeared to be attempting to climb upwards over some sort of slippery substance. They reminded me, in a vague way, of very

Patients arriving in the early evening, walking through the garden to the Marlborough Night Hospital.

minute alligators, or some kind of fish, having pointed tails and four five-fingered limbs.

My next impression was of finding myself rolled up into a ball and completely enveloped in something soft and spongy and pale-pink in colour. I felt warm and comfortable, without any sense of time and felt neither anxious nor alarmed. I felt very much at peace and completely without thoughts of anything.

After a short time I became aware of two indistinct but equally strong-willed forces having taken up positions on either side of me. They had no distinguishable shape but I sensed that the one on my left side represented the male force, and the one on my right was the female force. They were in strong conflict with each other over my body and each made determined efforts to get possession of it.

First the male force pulled my abdomen to him, only to have it snatched from him by the female force. This battle seemed to go on for a great length of time. I remember thinking that this was all very unjust since neither force had asked me which side I wanted to go to. I felt very impatient and wished they would hurry up and come to some kind of decision and leave me in peace as I was before they arrived on the scene.

I don't know what happened but suddenly I felt very unhappy because I felt that I had lost something very important to me and that the argument between these two forces had not been completely settled, nor in the way I had hoped for. I also had the curious idea that I was about to be born into the world, but I didn't want to be born.'

This patient, physically male, was determined to live as a woman, and to marry in this role. In spite of this, he undertook to cycle from Great Britain to Australia. Ignoring everybody's advice, and contrary to everyone's expectations, he did this, using the most strenuous route.

3. 'Retired to bed. Pleasant bodily sensations alternating with waves of anxiety. I seemed to get very small. My limbs became tiny. I thought I was very young and my people were around us.

They were talking about a naevus on my neck where my Adam's apple is. They were all anxious if I would be able to talk when I grew up. I do not remember having a naevus there.'

This patient had suffered from a bad stammer all his life. At the time of the LSD treatment he did not know what 'naevus' meant.

After the treatment he made inquiries and it was confirmed that when he was a small child he had a naevus removed from his neck by operation.

Role of Nurse in Psychiatric Night Hospital

As is well-known, the tendency nowadays in hospitals where modern psychiatric treatment is carried out is for responsibility to be shared between the doctor, the nurses and other staff, and even the patients. This scheme replaces the old autocratic system in which the doctor bore all the responsibility.

The status of the nurse has thus been increased and her work is now much more interesting. She has been given an important therapeutic task for which she needs an exceptionally stable and mature personality.

Throughout history, nurses have been taught not to become personally involved with their patients. Psychiatrists know that it is impossible for anyone who works in this field not to become involved. However, those of us with a suitable training and personality can avoid becoming too involved. We must try not to hurt the patient too much, and not to be hurt ourselves.

An example of the personal involvement necessary in psychiatric treatment is that the patient often gives the nurse the identity of the mother-image.

It would be short-sighted not to recognize this, or the fact that the training of the majority of nurses does not enable them to face this responsibility without help. Only by always working in close co-operation with the psychiatrist can the nurse deal effectively with the intricacies of this specialized role, and the potential difficulties, or even disaster, be avoided.

The way in which the nurse handles the individual patient while he is under the influence of LSD vitally affects the success of the treatment. A very special form of approach by a mature, understanding, sympathetic personality is essential.

We believe that the nurse should attend the group sessions. Unfortunately, this was not always practicable during our experiment because she had other business to attend to.

At our hospital the nurse has the unusually great responsibility of being in sole charge of the patients from 10 or 11 p.m. until 9 a.m. She has had to call the doctor, who is not on the premises, only three times because of an outbreak of violence, but future units would find it better to arrange that a professional and preferably male member of the staff is available the moment he is required.

The list of **Organizations for Patients,** printed in the *Nursing Times* during December 1960 and January 1961, has been reprinted in leaflet form and is available free, on receipt of a stamped addressed envelope.

Summary

LSD 25 was first synthesized in 1943 in the Sandoz research laboratories. Since then it has been used in this country in day-to-day practice by Sandison at Powick Hospital, by Martin at Marlborough Day Hospital, and by Ling at Roffey Park.

An experiment using LSD and methedrine followed by individual and group psychotherapy was recently carried out at Marlborough Night Hospital; 103 patients took part in this experiment. We found that LSD and group psychotherapy are an effective combination and that each enhances the other's values.

Psychotics, psychopaths and patients with disintegrated personalities can be treated without undue risk in a part-time hospital with this method, possibly omitting individual psychotherapy.

We hope that part-time psychiatric hospitals will eventually obviate the necessity for any psychopath to become an in-patient in a mental hospital.

Letters to the Editor

MIDWIFERY STANDARDS

MADAM.—The Royal College of Midwives is extremely disturbed at the adverse criticisms of midwives which are continually appearing in the national press and which can only create fear and apprehension in the minds of expectant mothers.

We do not think it is sufficiently realized how great is the pressure of work in many maternity hospitals and units today. For instance, in one maternity unit the number of mothers delivered has increased by as much as 40 per cent. since 1955, yet the accommodation is unchanged, and there has been no increase in the number of staff. There is, in fact, in many areas, an acute shortage of midwives, and with the rising birthrate and the present demand by mothers for hospital confinement conditions are likely to worsen rather than to improve.

It must also be taken into account that holiday periods have been increased and hours of duty lessened. A 24-hour service is given to mothers seven days a week. To provide additional midwifery beds, or indeed to improve present premises, is today a slow and costly process. Nevertheless against this background of overcrowded premises, pressure of work, and shortage of staff the midwives are doing their utmost to give a satisfactory service to the mothers and babies for whom they are privileged to care. In the majority of places the high quality of this service is being maintained, as is borne out by the numerous letters of appreciation which are received by midwives from satisfied mothers all over the country.

One of our greatest needs, if the high standards of British midwifery are to be maintained, is for more midwives to practise midwifery. But this continual public criticism, with no word of encouragement for those who are doing a first-rate job in spite of great difficulties, can do nothing but harm to recruitment into the profession.

JEAN P. FERLIE, President.
AUDREY WOOD, General Secretary.
The Royal College of Midwives,
London, W.1.

STUDENT NURSE TRAINING TODAY

MADAM.—Wrangler, in the *Nursing Times* of April 28, brings up an aspect of present-day nursing which has been causing some concern to my colleagues and to me—it has been a subject of discussion at our Ward and Departmental Section meetings—namely, the tremendous scope and the ground the present-day student nurse is expected to cover in what amounts to a shortened period of training.

To gain experience in psychiatry, geriatrics etc. often entails working in an entirely different hospital and environment which must be very bewildering to the inexperienc Methods of ward sisters can vary widely in a single hospital accordi to the respective training schools the sisters.

One thing which clearly emerg from all this is the need for close co-operation between all the sisters of th hospitals concerned with the tutor and agreement reached as to the wa in which basic nursing procedures ar carried out.

It is an excellent thing that nurs should have experience in psychiatr geriatrics, etc., especially in these da with the tendency to treat these cas in a general hospital, but it can on

A letter from a relative*

WITH ALL THE CONTROVERSY to be seen in the press, heard on the BBC and seen on television arising out of the maternity service and the recent White Paper, I for one would like to pay tribute to the service my daughter recently received as a patient in St. John's Hospital, Chelmsford.

My daughter was first admitted to hospital after approximately three months' pregnancy on the advice of her local doctor, who previously had gone to great lengths to see that she was properly attended to and advised.

Having had most expert attention from the hospital staff, including two specialists almost in constant attendance, after approximately eight weeks she was discharged on condition that she attended as an outpatient. And even as an outpatient, no effort and time was spared to see that she was expertly and methodically looked after.

Just prior to the seven months of pregnancy she again had to be admitted to hospital and for several days and nights her life was in danger. It was undoubtedly due to the constant and expert care of the doctors, specialists, and nurses over another period of approximately six weeks that she is with us today, and is steadily progressing to recovery.

It should also be stated that for one whole despairing night, a student doctor sat at her bedside administering to her needs, which undoubtedly greatly assisted her both medically and psychologically.

Both myself and my wife have every reason to be eternally grateful to the medical and nursing profession as a whole, and in my view if a proper census of opinion were taken from the general public, this would unquestionably be the majority view.

A. R. EVERSHED.

Brentwood.

**A letter in the 'Essex Weekly News'.*

be a brief glimpse if the training period is to remain at three years.

As it is, with the 44-hour week and the whirl of all the lectures and classes to be crammed in somehow into the available time, the ward sister and staff nurses are the only people who really get to know the patients, their history and progress during their stay in hospital; there is very little continuity of nursing experience for the student.

Personally, I do not regret my own four-year training period; the extra year was invaluable for gaining self-confidence and learning ward management; if this is so unacceptable today, might an alternative be a basic three years' training followed by optional courses in psychiatry, geriatrics, etc., with a separate examination and a corresponding rise in salary if successful? My own field is geriatrics, which today is becoming a specialized branch of nursing just as deserving of a certificate as psychiatry.

Dare one pursue this train of thought further and envisage a two-year course of basic nursing for all nurses, abolishing the grade of enrolled nurse, but giving ample scope for advanced and specialist courses for those with the ability and desire to become staff nurses and sisters?

K. MORGAN, S.R.N.

Cambridge.

BACK TO NURSING

MADAM.—In the *Nursing Times* of May 5, I was pleased to read of the special Back to Nursing courses which have been arranged in Birmingham. This is an excellent idea.

As well as encouraging the married nurses back to part-time nursing, there is a need to encourage the single nurses to full-time nursing. I would suggest, to commence, by getting matrons, deputy matrons, assistant matrons, administrative sisters, home sisters and domestic sisters to take a refresher course and return to the nursing they love and trained for.

The following may sound quite revolutionary but with a little adjusting here and there it should be possible with better results all round.

(1) The matron, deputy matron, assistant matrons and administrative sisters can be relieved by giving the ward sister complete responsibility for the management of the ward. She could be allowed to interview and appoint her staff nurses and State-enrolled nurses. She could arrange her own and her staff's holidays according to the requirements of her ward.

The principal tutor would interview, appoint, train, supervise and change ward duties of student nurses and also arrange their holidays. The principal tutor, together with the consultant, could interview and appoint the ward sister.

All other business not fully concerned with nursing could safely be left in the hands of lay people.

Thus matron's office would no longer be required, with the following advantages in addition to many trained nurses on the wards.

(*a*) The ward sister and her staff would work better as they would owe allegiance only to the doctor.

(*b*) Student nurses would be happier as they would have only one supervisor (the principal tutor).

(*c*) All communications, phone calls, etc., would go direct to the wards and not through matron's office as before, thus simplifying things especially for the layman.

(1) The expenses of running matron's office could be put to better use.

(2) The work of the home sister could be done by a housekeeper or a dietitian.

(3) The work of the domestic sister could be done by a domestic supervisor.

Just a few ideas of how best to get nurses nursing again: I shall be interested to hear of more.

COLLEGE MEMBER 93718.

LADIES AND GENTLEMEN

MADAM.—May I congratulate an overseas colleague for taking up where I left off years ago? I refer to the letter from M. N. Pai, 'Ladies and Gentlemen', *Nursing Times*, May 5.

For many years both in the building in Cavendish Square and at College Branch meetings around the country, I used to try to arouse a glimmer of professional pride in a proper designation for nurses. I would point out that we had 'women doctors', 'women teachers', 'women civil servants', etc., and even public conveniences had substituted 'Ladies' and 'Gentlemen' for 'females' and 'males'.

But no! The nurses, particularly the senior members of the profession, clung to their age-old traditional 'male' and 'female', and the Ministry of Health with its circulars, the regional hospital boards and management committees with their advertisements, clung with the nurses to this designation.

In the animal kingdom the bull, cow, duck, drake, cock, hen, etc., are accorded a designation to differentiate the species; surely nurses could have at least 'men and women'—but I gave up!—M. N. Pai may as well do the same.

ANGELA GAYWOOD, S.R.N., S.C.M.

London, N.6.

CSSD—STARTING IN A SMALL WAY

MADAM.—Thank you for the article in the April 28 issue, from Banbury: 'CSSD—Starting in a Small Way'.

They have proved for me what I have long believed, but have not been in a position to prove for myself. That with enthusiasm and drive, these departments can be set up using available resources.

The much-prized ultrasonic instrument cleaner and high-pressure autoclave are the just rewards to be won! Congratulations and thank you.

SISTER TUTOR STUDENT.

London.

AN APPEAL

MADAM.—I wonder whether it is possible for the following statement to be published in the *Nursing Times*.

'I appeal to you all wherever you are to take advantage of the Royal College of Nursing, the professional organization for nurses.

I ask you to take the first opportunity to be members of the College, because I believe that all registered nurses united will contribute to the solution not only of their local problems but also the national and international problems which concern our profession.'

A. M. KIRKIS, S.R.N., R.M.N., B.SC.(Psych.)

London, N.13.

CENTRAL MIDWIVES BOARD

Amendment—
Midwife's Code of Practice

The following paragraph shall be substituted for paragraph 4 of Notice No. 10 (4) of the Notices Concerning a Midwife's Code of Practice:

'When a registered medical practitioner is present at a stillbirth or examines the body, it is his statutory duty to give to the qualified informant (usually the father or mother) a certificate of stillbirth. Otherwise the midwife should give the certificate if she was present at the stillbirth or examined the body. Whenever possible the midwife should state on this certificate the cause of death and the estimated duration of the pregnancy to the best of her knowledge and belief. If a registered medical practitioner has been booked he should be informed.'

Hospitals in the Shetlands

MARY CAMERON

THE STORM-TOSSED SHETLAND ISLES consist of more than 100 islands and islets and extend for approximately 70 miles. Isolated as the islands are, it is always difficult to get nursing staff and one cannot blame the young people for not wanting to leave the big cities, for the Shetlands have no TV or modern amenities as we know them.

Hazardous Journeys

In winter a journey to hospital can be quite hazardous. With deep snow on the roads it is not always possible for the patient to travel by ambulance and in these cases the trip is often made by lifeboat. The islands have three hospitals and one maternity annexe. We on the mainland would probably raise our hands in horror if our maternity hospital consisted of three Nissen huts, but despite its rough appearance it is very efficiently run and has all the equipment necessary for an expectant mother. The number of admissions and discharges to March 1960 was 242, which is a pretty good birth rate for a comparatively small population.

It is quite usual for an expectant mother to come into hospital a month before her baby is due. This is because there are so many gales that those living in distant areas may not get through.

The annexe is in charge of Sister Duncan, who is immediately responsible to Miss J. Innes, R.G.N., the matron of the Gilbert Bain Hospital. A staff of 10—nurses and auxiliaries—look after the patients.

Should any operations be necessary they are done at the Gilbert Bain Hospital, which was built in 1901 and has 30 beds. Many emergency cases are admitted from the outlying islands and in these cases the lifeboat is used for transport. Up to March 1960 there were 789 admissions.

All the surgery is performed by Mr. R. P. Cumming, F.R.C.S. To March 1960, inpatient operations were 572, emergency operations 144, and outpatient cases 157. The various consultants visit monthly and quarterly, more frequently if necessary. The patients are looked after by a total of 15 nursing staff and there is one resident house officer. Technical staff include one radiographer and one male physiotherapist.

The matron, Miss Innes, has many duties apart from her administrative ones and has to take on any job that is necessary, from nursing to weeding the garden. She has very little spare time to herself and is often called in at night when there is a shortage of staff.

New Hospital

The hospital is well equipped although there is a terrific shortage of space and expensive equipment has to be wedged into all sorts of odd corners.

The fish quay at Lerwick.

The Shetland Isles.

[Photos: British Travel and Holidays Association.]

This drawback will not last for much longer as the new Gilbert Bain Hospital will soon be completed and will have 9 beds with a separate wing for 12 maternity patients. The old hospital will not be closed entirely and 19 beds will be kept for convalescents. Many nationalities are admitted for treatment including Russians, Poles and Norwegians, and the language difficulty is overcome by the use of a drawing board.

The County Sanatorium has 23 beds and the matron is Miss M. C. Johnson, R.G.N. The once-prevalent scourge of tuberculosis has been virtually wiped out and there are now only three cases; of these two are ambulant. The remaining beds are kept for geriatric patients.

The isolation hospital which is on the site of the new hospital now takes general medical cases only; another hospital, the Brevik, has 50 beds for geriatric patients.

District Nurses

There are only about 18 district nurses for the whole of the islands—not really enough when one takes into account sickness and annual leave. The medical officer of health, who is also the medical superintendent of the hospitals, is forever trying to solve the problem of recruiting nursing staff; and anyone who can bear to give up the bright lights of the city for a time can be sure of a tranquil, worth-while life in a friendly community.

Here and There

A Handsome Gift

An image intensifier and closed circuit television for the X-ray department at New Guy's House, costing £6,000, is to be presented by the Guild of Ex-patients and Friends of Guy's Hospital. Advances in heart surgery make this type of equipment of particular importance, and the radiologist's task is made easier. Other gifts to New Guy's House from the guild include 161 pillow-phone radio sets, an installation for broadcasting chapel services to the wards, and the furnishing of a room for the use of hospital chaplains.

New Uniform for Scottish Midwives

The Central Midwives Board for Scotland has approved a new uniform for Scottish midwives. The Nurses' Outfitting Association Limited have been appointed official suppliers of this uniform and of the badge. An illustrated brochure is available from them.

Nursing News from the Far East

Nursing is becoming increasingly a career to attract the girls of Hong Kong, said Lady Black, wife of H.E. the Governor, when she presented the awards to nurses, midwives and health visitors at the Hong Kong Government School of Nursing. A total of 69 nurses, 10 male nurses had completed their training; in addition 24 trained nurses received their midwifery certificates and 10, health visitor certificates. Miss B. G. Scholfield, principal matron, pointed out that training facilities had now been increased with the opening last year of the Queen Elizabeth Hospital School of Nursing.

From the Singapore Trained Nurses' Association we have received the first issue of 'The Nursing Journal of Singapore' (*Berita Jururawat*), which is to be the official organ, regularly published, of the Association. It contains a great variety of nursing and medical news, both local and international, attractively presented. Its editors are to be congratulated.

PRINCESS ALEXANDRA at Poole General Hospital, where she opened the new maternity wing and laid the foundation stone of the new hospital.

For Senior Nursing Staff, Leeds Area

A successful study day for senior nursing staff was arranged recently at the Leeds Regional Hospital Board headquarters at Harrogate, under the auspices of the Board and the Leeds Area Nurse Training Committee. Subjects discussed were of particular current interest, such as the shortage of midwives in the hospital service, and the inclusion of obstetric experience in general training. Speakers included Miss M. Fensom, inspector of midwifery training schools, Central Midwives Board; Miss B. N. Fawkes, education officer to the General Nursing Council; Miss G. Clayton, matron, St. Luke's Maternity Hospital, Bradford; and Mr. C. L. Berry, chairman of the Leeds Area Nurse Training Committee.

A day study course for trained nurse members of the National Hospital Service Reserve was also held at Stanley Royd Hospital, Wakefield.

Control of Tuberculosis in Sight

An encouraging fall in the incidence of tuberculosis in England and Wales during the past year was announced by the Minister of Health, Mr. Enoch Powell, when he opened a chest clinic at Wandsworth last week. The Minister said that all concerned with the disease now had high hopes that it would not be very long before it could be finally brought under control.

'Provisional figures for 1960 now becoming available', he went on, 'indicate that the decline in the incidence of the disease has been maintained. In that year under 21,000 new cases of respiratory tuberculosis were notified.'

Annual Open Week for Schools

The fifth annual open week for schools at Clatterbridge Hospital, Bebington, was held from May 1-5. It has become very popular in Cheshire and North Wales, and over 700 attended. This year the exhibition was opened to the public for one evening.

Study Day at Nursing Studies Unit

A study day was held at the Nursing Studies Unit, University of Edinburgh, on May 6, which was attended by over 50 tutors and representatives of the general, midwifery, public health and domiciliary fields of nursing.

HONG KONG GOVERNMENT SCHOOL OF NURSING. Lady Black speaking after the prizegiving (see left).

Foods and Their Values

4. VEGETABLES AND SOME FRUITS

AUDREY Z. BAKER, B.Sc., L.R.C.P., M.R.C.S., and SHIRLEY M. BLATCHFORD, B.Sc.

What is the difference between a fruit and a vegetable? Is a tomato a fruit or a vegetable? What is a cucumber? The answers are to be found in our fourth article on nutritional values.

THIS ARTICLE deals mainly with vegetables, the first group of plant foods with which we are dealing in detail.

On the whole, plant foods such as vegetables and fruits contain more water and much less nitrogen than flesh foods. They usually contain large amounts of carbohydrate and only traces of fat. Leaves, fruits and some roots contain vitamin C and carotene; seeds contain vitamins B and E. Flesh foods are, by contrast, mainly sources of the B vitamins and of protein. Plant foods differ in containing much less sodium, chlorine and phosphorus than flesh foods. (Nuts must be excluded from these generalizations.)

VEGETABLES

Vegetables are mainly organs of plant storage such as swollen roots, tubers, fruits and seeds, or they are seats of great activity where the plant is manufacturing food, as in leaves and stems.

Types of Vegetables

Green, leafy vegetables include members of the cabbage family such as cabbage, cauliflower, Brussels sprouts, broccoli, kale, watercress and mustard and cress. Spinach, lettuce and endive are also green and leafy.

Roots swollen with food reserves include carrots, beetroot, turnips, swedes, parsnips and radishes.

Fruits include tomatoes, cucumber, marrows and egg plant.

Flowers include the white head of cauliflowers and globe artichokes.

Seeds include the pulses such as peas, beans and lentils.

Tubers, which are the swollen tips of underground stems, include potatoes and Jerusalem artichokes.

Stems include asparagus; celery is really a leaf stalk which is specially blanched for consumption.

Nutritive Importance

Although of such diverse structures, vegetables are similar in their nutritional qualities. It is the vitamins present, mainly carotene (precursor of vitamin A) and vitamin C (ascorbic acid) which make them of high nutritive value. Vegetables also contain significant amounts of calcium and iron, and their cellulose content is of importance.

Vitamins

Carotene. Many vegetables are well supplied with carotene. Colour and carotene content are roughly related, as seen in carrots which are rich in the orange pigment carotene. Green leaves also have a rich carotene content but here it is masked by the green pigment chlorophyll. The darker the leaves the more carotene they contain; thus the outer leaves contain more than the inner and should be thrown away only when necessary. Leguminous green vegetables such as broad, French and runner beans and green peas also provide useful amounts of carotene.

The salad vegetables such as lettuce and endive are useful mainly for their carotene content. Since celery and chicory are eaten blanched they are almost useless for carotene. Naturally pale vegetables such as cucumber and cauliflower likewise contain very little carotene.

It has been shown that vegetables do not yield all their carotene during digestion—about 40 per cent. of that in green leafy vegetables is absorbed and only about 25 per cent. of that in carrots. Eaten raw, the carrot probably yields one-sixth of its actual carotene content for the body's use. Vitamin A utilization varies with the vitamin E content and is best in lettuce and spinach.

Ascorbic Acid (vitamin C). Varying amounts are present in most vegetables, and where a vegetable is of the nature of a growing shoot such as Brussels sprouts and broccoli, large amounts may be expected. Leafy green vegetables are good ascorbic acid sources as well as the leguminous green vegetables. Only small amounts are present in the leafy salad vegetables. In leafy vegetables, the vitamin C content is highest in the early summer.

Underground organs, such as roots, tubers and bulbs (such as onions) have low ascorbic acid contents though not valueless. In many diets potatoes when eaten in large amounts provide most of the vitamin C. Save for the vitamin C they contain, turnips and swedes are of low nutritive value. Spring onions and leeks are unusual in that they contain more vitamin C than completely underground organs, about 6 mg./oz. This is probably because they are partially above ground.

B complex vitamins. Generally speaking the B vitamins are low in vegetables save for B_1 in peas and lentils. Most leafy vegetables are fair sources of riboflavine.

Minerals

As in fruits, the most important minerals present in vegetables are calcium and iron. Small but variable amounts of these are present in most vegetables.

Calcium. Many green leafy vegetables, particularly watercress, are rich in calcium. Not all the calcium present is available to the body, but even so, a valuable contribution is made to the diet. More is present in the outer green leaves than the pale inner ones.

Iron. Green vegetables such as spinach, peas, watercress, cabbage and Brussels sprouts contain most iron. Not all of that present in vegetables is absorbed, but it has been shown that the vitamin C which

Tomatoes—to the botanist a fruit, to the public a vegetable.

they also contain may aid its absorption. Once again, the greener the leaf the more iron it contains.

Cellulose

Indigestible cellulose fibre occurs in all vegetables in varying amounts. This increases the size of the stools and has a mild laxative effect.

Proteins

Insignificant amounts of protein are present in most vegetables. Exceptions are the leguminous green vegetables such as green peas, broad, French and runner beans which provide more protein when eaten shelled than other green vegetables.

Calories

As a source of calories, vegetables are almost negligible. Most provide from 3 to 14 Cal./oz. and to obtain 1,000 Cal. one would need to eat 4 to 5 lb. vegetables. Their large bulk is, however, of value, particularly to obese patients, in that they can be used to satisfy appetite.

TABLE 1. COMPOSITION OF VEGETABLES PER OZ.

	Waste %	Calories	Protein g.	Carbohydrate g.	Calcium mg.	Iron mg.	Vitamin A i.u.	Vitamin B_1 mg.	Vitamin B_2 mg.	Vitamin Nic. mg.	Vitamin C mg.
Beans, French	5	4	0.3	0.7	9	0.2	170c	0.02	0.03	0.1	3
Beetroot	35	12	0.5	2.5	9	0.2	0	0.01	0.02	0.1	2
Brussels sprouts	25	9	1.2	1.0	8	0.3	110c	0.03	0.02	0.1	28
Cabbage	30	7	0.4	1.5	18	0.3	260c	0.02	0.02	0.1	20
Carrot	5-20	6	0.2	1.5	14	0.2	5,200c	0.02	0.01	0.2	3
Cauliflower	30	6	0.7	1.0	14	0.3	0	0.03	0.02	0.2	20
Lentil	0	81	6.7	13.5	11	2.2	14c	0.1	0.02	0.9	0
Lettuce	20	3	0.3	0.5	7	0.2	1,150c	0.02	0.02	0.1	4
Onion	5	6	0.3	1.5	9	0.1	0	0.01	0.01	Tr.	3
Peas, fresh	60	17	1.5	2.5	4	0.5	140c	0.1	0.03	0.2	9
Potato	7-25	21	0.5	4.5	2	0.2	0	0.03	0.02	0.3	9-2*
Spinach	25	6	1.0	0.5	20	0.9	3,700c	0.03	0.06	0.1	18
Tomato	15	4	0.3	0.5	4	0.1	850c	0.02	0.01	0.1	7
Turnip	35	5	0.2	1.0	17	0.1	0	0.01	0.01	0.3	7
Watercress	15	4	1.0	0.2	63	0.5	1,400c	0.03	0.02	0.5	17

NOTES: Fat and vitamin D are absent from the above vegetables.
*Vitamin C content falls steadily during months of storage.
Tr. signifies that less than 0.005 mg. is present.
c after the value indicates that carotene is the sole source of vitamin A.

Marmalade is a reasonable source of vitamin C.

FRUITS

Botanically, a fruit is a matured ovary including the seed or seeds and any parts of the flower remaining attached to it. Fruits of this type are sometimes called *true fruits*, typical examples of which are nuts, legumes, berries and drupes (stone fruits). *False fruits* are those which include some other part of the flower which has enlarged as well as the matured ovary, such as apples, pears, strawberries. To the botanist, tomatoes and cucumbers are fruits, but to the lay public are vegetables.

Nutritive Importance of Fruits

It is the vitamins present (mainly vitamin C, and carotene to a lesser extent) which make fruits of high nutritive value. Their mineral content, although not high, is also of importance.

Vitamins

Vitamin C (ascorbic acid). The richest common sources in fruits are black currants, strawberries, oranges, lemons and grapefruit in descending order—the amount ranging from 57-11 mg./oz. Most other fruits have about 1 mg./oz. Higher concentrations have, however, been found in rose hips, up to 700 mg./oz., though the average is 170 mg./oz. Vitamin C is absent from all dried fruits, since the drying process destroys it.

Vitamin C varies in concentration among fruits on the same plant, between the different parts of the same fruit and among the different varieties.

The peel of some citrus fruits is richer in vitamin C than the flesh or juice; for example, lemon juice contains 14 mg./oz. and the peel 29 mg./oz.; tangerine juice contains 13 mg./oz., the flesh 7 mg./oz. and the peel 14 mg./oz. Thus marmalade made from either of these if cooked conservatively may be a reasonable vitamin C source.

Carotene. The richest sources in fruits are apricots, tomatoes, prunes and peaches in descending order—the amount ranging from 1,400-210 i.u./oz. Most other fruits have less than 90 i.u./oz. Carotene is important because it is converted into

TABLE 2. VITAMIN AND MINERAL CONTENT OF FRUITS PER OZ.

	Carotene i.u.	B_1 mg.	B_2 mg.	Nic. mg.	C mg.	Calcium mg.	Iron mg.
Apple (fresh)	11	0.01	0	0.1	1	1	0.1
Apricot (dried)	1,400	0	0.12	0.6	0	26	1.2
Avocado pear	70	0.02	0.03	0.3	4	4.4	0.2
Banana	23	0.01	0.01	0.2	3	2	0.1
Black currants	26	0.01	0.01	0.1	57	17	0.4
Blackberries	85	0.01	0.01	0.1	6	18	0.2
Cherries	180	0.01	0.006	0.2	0.9	4.5	0.1
Dates	28	0.01	0.01	0.1	0	19	0.5
Figs (dried)	26	*	0.08	0.5	0.5	81	1.2
Gooseberries	57	0.01	0.01	0.1	11	8	0.1
Grapefruit	6	0.02	0.01	0.1	11	5	0.1
Grapes	23	0.01	0.01	0.09	0.3	2.5	0.1
Lemon (whole)	0	0	0	0	5	1	0
Melon	24	0.01	0.01	0.2	3	4	0.1
Olives (green)	85	Tr.	Tr.	Tr.	Tr.	25	0.5
Orange	85	0.02	0.01	0.1	16	12	0.1
Peach	210	0.01	0.01	0.2	3	1	0.1
Pear	3	0.01	0.01	0.1	1	2	0.1
Pineapple (canned)	18	0.01	0.01	0.1	3	3	0.2
Plums	110	0.01	0.01	0.2	1	4	0.1
Prunes	710	0	0.04	0.6	0	11	0.8
Raisins	14	0	0.01	0.1	0	17	0.5
Strawberries	4	0.01	0.01	0.1	17	6	0.2

vitamin A in the body.

B vitamins. Very small amounts of B_1 and B_2 occur in most fruits, but nicotinic acid is more plentiful—especially in dried fruits (see Table 2).

Minerals

The most important minerals in fruit are calcium and iron which are present in small but variable amounts in most of them.

Calcium supplied by fruits is only of supplementary value to that from dairy produce, fish and green vegetables. In the fresh fruits it ranges from 1 mg./oz. in apples to 17 mg./oz. in black currants. A large amount is present in dried figs (81 mg./oz.).

Iron. Owing to the loss of water in drying more is present in dried than fresh fruits—an average of 0.8 mg./oz. as compared with 0.1 mg./oz. in most other fruits. At one time it was commonly thought that raisins should be eaten as a source of iron, but when it is remembered that 1 oz. of corned beef contains six times the amount in 1 oz. of raisins, it can be seen that they are not such an excellent iron source after all. This is typical of many popular fallacies about foods.

Summary

Except for a few fruits such as black currants, strawberries and oranges, fruits are less important than vegetables as sources of protective factors. Their nutritive value depends on their high vitamin C content together with vitamin A (as carotene)—on the whole, however, fruits are richer in C than in A.

In some fruits the sugar concentration is high, which helps to satisfy hunger—for example, dried fruits. A few fruits have a high fat concentration—olives, avocado pears.

The value of fruits cannot, however, be measured solely in these terms for, by virtue of their aesthetic qualities, such as taste, aroma, and appearance, they may increase the consumption of other foods whose nutritional value may be higher, but whose appeal to the senses is less.

[Much of the material of this article is taken, with permission, from bulletins of the Nutrition Centre, Vitamins Limited, Upper Mall, London, W.6.]

NEXT WEEK

Further discussion on fruits, including fruit juices and an outline of the main types of fruits.

SIR GEORGE MARTIN, chairman of the Board of Governors, United Leeds Hospitals, since the start of the NHS, has informed the Minister of Health that he will resign later this year. Sir Donald Kaberry, M.P., has been appointed to the board to succeed Sir George as chairman.

PUBLIC HEALTH DEPARTMENT, RC

Central Sectional Committee

THE 15 MEMBERS who attended the meeting of the Public Health Department Central Sectional Committee on May 6 gave consideration to a wide variety of matters during the three hours' discussion. It was learnt with pleasure that the College Council had given approval for Miss I. B. Knight, area superintendent health visitor, Colchester, to attend the summer school of the Central Council for Health Education at Bangor, North Wales, in August, and for a member to attend the annual conference of the National Association of Maternal and Child Welfare. Members were also gratified to hear that the London County Council had reappointed Miss E. M. Wearn, chairman of the Section and superintendent of Home Nursing Service, Surrey, as a co-opted member of the Central Health Committee and that Middlesex County Council had reappointed Mrs. M. Hayman as a co-opted member of their Central Health Committee.

Arrangements were reported for representatives of the Section to meet representatives of the British Red Cross Society to discuss the content of home nursing lectures given in connection with the 'One-in-Five' scheme.

A letter was received from Miss J. W. Collinge, the Section's representative to the ICN Congress. Miss Collinge had been interviewed in Melbourne by Reuter an had taken part in a broadcast programm called *Greeting the Travellers.*

The April quarterly meeting and co ference had taken place in Sunderlan thanks to the Sunderland members. Th usual business meeting had been followe by a talk by Miss A. A. Graham, princip nursing officer, Northumberland, on h recent lecture tour in South Afric

The Public Health Nursing Admin trators Sub-committee gave prelimina details of a proposed short residential co ference to be arranged jointly with th Public Health Tutors Group in Novemb on the practical training of student hea visitors and district nurses.

It was reported that the *Journal of th College of General Practitioners* had print the memorandum on the health visitor an the family doctor prepared by the Colle of General Practitioners and the Roy College of Nursing, and delivery of som thousands of reprints was awaited. (Se *Nursing Times*, May 5, for abstract memorandum.) Preliminary details of proposed conference on the working to gether of health visitors and general pra titioners to be held in October 1961 we considered. The two Colleges wou sponsor the conference and the Society Medical Officers of Health was to b invited to participate.

APPOINTMENTS

To a New Zealand Hospital

MISS GRACE B. BEVAN, S.R.N., S.C.M., R.F.N., Q.I.D.N., has been appointed matron, Nurse Maude Memorial Hospital, Christchurch, New Zealand. Miss Bevan trained at the Salisbury General Hospital, Southmead Hospital, Bristol, and the Mary Stanley Maternity Home, Bridgwater; she did her fever training at the City Isolation Hospital, Plymouth, and Queen's nurse training at Exeter DNA. She also holds the BTA Certificate which she took at Hawkmoor Chest Hospital, Bovey Tracey, Devon. Miss Bevan has had a wide variety of hospital nursing experience and previous posts held include those of second assistant matron at Pinewood Chest Hospital, Wokingham, and at Whipps Cross Hospital, E.11. Her new appointment dates from May 22, 1961.

Downshire Hospital, N. Ireland

MR. PATRICK J. KINSELLA, S.R.N., R.M.N., S.T.D., has been appointed principal tutor. Mr. Kinsella trained at Fair Mile Hospital, Wallingford, Berks (mental) and Edgware General Hospital, Middlesex (general); he studied for the Sister Tutor Diploma at Queen Elizabeth Colle London University. After serving as st nurse at both his training hospitals, took tutor's posts at Severalls Hospit Colchester, and at Deva Hospital, Ches

Army Nursing Service

The following joined for first appoi ment as Lieutenants, QARANC, on Ap 25: Miss A. M. Carter, Miss N. M. Fly Miss S. Leck, Miss J. P. Kilmartin, M N. Phillips.

Overseas Nursing Service

The following appointments have be made by Queen Elizabeth's Overs Nursing Service.

Promotions and Transfers. Matron, Gra 1: Miss J. Hillis, Uganda. Matrons, Gra 2: Miss J. M. Cocker, Miss B. G. Mart Uganda.

New Appointments. Matron: Miss A. Adamson, Gibraltar. Nursing sisters: M A. N. Burstal, Tanganyika; Miss F. Fennell, North Borneo; Miss T. A. Mar Bahamas; Miss M. R. Walker, Miss V. Wright, Kenya.

Royal College of Nursing

PUBLIC HEALTH SECTION

South Western Metropolitan. Cowdray Hall, Wednesday, May 24, 6.15 p.m. AGM. Speaker afterwards.

BRANCHES

Canterbury. 3, Ethelbert Road, Canterbury, May 31, 7 p.m. General meeting. *Drug Addiction*, Dr. E. A. Ritchie, consultant psychiatrist, St. Augustine's Hospital Group.

Croydon. St. Helier Hospital, Carshalton, Wednesday, May 24, 8 p.m. *Spastics*, Miss Shirley Keene. Film, *Every Eight Hours*.

Luton. The classroom, nurses home, Luton and Dunstable Hospital, Thursday, June 1, 8 p.m. *Epilepsy*, Dr. Kenneth Heathfield. All trained nurses invited. Members of RCN and RCM 2s., non-members 2s. 6d.

North Eastern Metropolitan. London Chest Hospital, Victoria Park, E.2, Tuesday, May 30, 6.30 p.m. General meeting. *The Heart-Lung Machine*, Mr. J. Belcher, surgeon, and Dr. R. Atherstone, anaesthetist. (Bethnal Green station, Central Line.)

NEW BRANCH, OBAN

A meeting to discuss the formation of a Branch in Oban and district will be held on Thursday, May 25, 7 p.m., at West Highland Hospital, Oban. Miss A. H. Milroy, Scottish Area organizer, will speak. All trained nurses are cordially invited.

Edwina Mountbatten Trust Appeal

Heathfield, Coombe Lane, Addington, Croydon—the gardens will be open to the public on Whit Monday, May 22, 2.30—6 p.m. Admission 1s. (children 6d.). All proceeds in aid of the Trust.

SUPERANNUATION
and the State Graduated Pension Scheme

by Mr. A. C. Wood-Smith,
Cowdray Hall, Thursday, May 25, 7.15 p.m.

Are YOU happy about your pension prospects?

Come and hear how the new scheme affects you, and have your questions answered.

North Western Metropolitan Branch

EVERYONE IS INVITED

COLLEGE APPEAL

(i) for the Nation's Fund for Nurses

In previous years we have received considerable sums of money from 'coffee mornings'. When the warmer weather comes this can be a very pleasant way of raising money and we hope that more of our friends will try it and send the result to our fund.

Contributions for May 3—10

	£	s.	d.
Mrs. Lamond	1	0	0
S.R.N. Dalwood. *Monthly donation*		2	0
Anon.	1	1	0
Leamington and District Branch	5	0	0
D.B.C.B....	2	2	0
College Member 87237. *Fortnightly donation*		2	0
The Misses H. E. and E. M. Mills	1	0	0
The Princess Beatrice Hospital. Money-box		12	0

Total £10 19s.

E. F. Ingle,
Secretary, Royal College of Nursing Appeal for the Nation's Fund for Nurses, 1a, Henrietta Place, Cavendish Square, London, W.1.

(ii) Members' Special Gift Fund

We acknowledge with thanks gifts from Miss Good, Miss McCaffery, Miss G. M. Berry, Miss Brazier and Miss Bryden.

E. F. Ingle, Organizer.

COMING EVENTS

Blackpool Branch, RCM.—Study half-day at Woodlands School, Municipal Health Centre, Saturday, June 3, 2.30 p.m. All midwives, health visitors and nurses invited.

Horton Hospital, Epsom, Surrey.—Annual prizegiving, Thursday, May 25, 2.15 p.m., by Miss M. J. Smyth. R.S.V.P. to matron or chief male nurse.

Ipswich and East Suffolk Hospital.—Miss K. A. Raven will present awards in the Recreation Hall, Norton House, Henley Road, Tuesday, May 30, 2.30 p.m. R.S.V.P. to matron superintendent, Anglesea Road Wing, by May 16.

NASEAN, South-West London Branch.—General meeting, St. George's Hospital School of Nursing, Hyde Park Corner, S.W.1, Wednesday, May 24, 8 p.m.

St. Andrew's Hospital, Thorpe, Norwich.—Nurses' annual prizegiving and reunion, Wednesday, June 7, 3 p.m. The Lady Adrian will present the prizes. R.S.V.P. to the secretary.

Stratheden Hospital, Cupar, Fife.—Annual prizegiving, Wednesday, June 14, 2.30 p.m. Professor G. M. Carstairs will present the prizes. R.S.V.P. to matron by June 5.

Sully Hospital, Penarth.—Prizegiving by Dr. P. Alwyn-Smith, senior administrative officer, Welsh RHB, Wednesday, May 24, 3 p.m.

FLORENCE NIGHTINGALE COMMEMORATION DAY SERVICE

Nurses leaving All Souls, Langham Place, London, W.1, on May 10.

Nursing Times Tennis Cup

FIRST ROUND

Shrodells and Watford Peace Memorial Hospital beat **Moorfields Eye Hospital.** A. 6–3, 6–4, 6–4. B. 3–6, 7–5, 9–7.

Queen Mary's Hospital, Sidcup, beat **North Middlesex Hospital.** A. 6–0, 6–0, 6–0. B. 3–6, 6–0.

The Hospital for Sick Children, Great Ormond Street, beat **Hammersmith Hospital.** A. 6–3, 6–2, 6–3. B. 6–2, 6–4.

OVERSEAS NURSING APPOINTMENTS

Staff are required for Hospitals in the Overseas Territories. Appointments are on contract and home Superannuation rights can be preserved. Free passages. Accommodation provided usually with rent deduction from salary, messing cost usually paid by the Nurse. Applications for information should be made to the OVERSEAS NURSING ASSOCIATION, Sanctuary Buildings, Great Smith Street, London, S.W.1.

SISTER TUTORS

Qualified Sister Tutors (female) are required. Teaching in English, though it would be an advantage to learn the local language where applicable.

MAURITIUS
(Male or Female)
Salary £675 × £27 and £36—£855 p.a. Contract 3 years.

DOMINICA
Salary £780 × £20—£876 p.a.
Accommodation free.
Contract 4 years.

UGANDA
(Male or Female)
Salary within range £1,134—£1,341 p.a.
Contract 21—27 months.

BAHAMAS. Salary £1,390 p.a. Contract 3 years.

NURSING SISTERS

S.R.N., S.C.M., at least one year post certificate experience required, excluding the period of midwifery training.

ZANZIBAR
Salary £1,056 × £48, etc.—£1,575 p.a.
Contract 21—27 months.

ST. HELENA
Salary £600 × £30—£690 p.a.
Accommodation free.
Contract 2 years.

TANGANYIKA
Salary £1,056 × £48, etc.—£1,575 p.a.
Contract 21—27 months.

GIBRALTAR. Salary £540 × £18—£666 p.a. Contract 2 years.

HEALTH VISITORS

ST. HELENA. (S.C.M.) Salary £640 × £30—£700 p.a. Contract 2 years.

MENTAL HOSPITALS

NURSING SISTERS, R.M.N.

UGANDA. Salary £981 × £33 etc.—£1,173 p.a. Contract 21—27 months.

HONG KONG. Salary £847 10s.—£1,095 p.a. Contract 3 years.

WESTERN REGIONAL HOSPITAL BOARD, SCOTLAND

NURSING STAFF VACANCIES

ASSISTANT MATRONS

LENNOX CASTLE HOSPITAL, Lennoxtown, Nr. Glasgow. Must be R.G.N. and R.M.D.N. Resident or non-resident. Applications, giving full details, together with names of two referees, to the Group Physician Superintendent.

NIGHT SUPERINTENDENT

STIRLING ROYAL INFIRMARY, Livilands, Stirling (284 beds). Training School for General Training. Parts I and II Midwifery Training.

PRINCIPAL SISTER TUTOR

SEAFIELD SICK CHILDREN'S HOSPITAL, Ayr. Required for Combined Training School for the Ayr Hospitals. (Ayr County Hospital, 122 Surgical beds; Heathfield Hospital, 149 Medical beds; Seafield Sick Children's Hospital, 112 Children's beds). The school is situated at Seafield Sick Children's Hospital and embraces the general sick children's and psychiatric fields. Applications to Matron, Seafield Sick Children's Hospital, Ayr.

SISTER TUTORS

SEAFIELD SICK CHILDREN'S HOSPITAL, Ayr. Required for Combined Training School for the Ayr Hospitals. (Ayr County Hospital, 122 Surgical beds; Heathfield Hospital, 149 Medical beds; Seafield Sick Children's Hospital, 112 Children's beds). The school is situated at Seafield Sick Children's Hospital and embraces the general, sick children's and psychiatric fields. Applications to Matron, Seafield Sick Children's Hospital, Ayr.

DUMFRIES AND GALLOWAY ROYAL INFIRMARY, Dumfries (319 beds). Nurse Tutor, registered, for Preliminary Training School, but also good opportunity for experience in the Senior School. Block system of training well established. Resident or non-resident.

GLASGOW ROYAL INFIRMARY, 84 Castle Street, Glasgow, C.4. Qualified for main Teaching Department.

MIDWIFERY SUPERINTENDENT

GLASGOW ROYAL INFIRMARY, 84 Castle Street, Glasgow, C.4. Required for new Maternity Unit (51 beds) opening in the Summer at Belvidere Hospital. Applications, in writing, to Matron, Glasgow Royal Infirmary.

SISTER IN CHARGE OF MIDWIFERY DEPARTMENT

STIRLING ROYAL INFIRMARY, Livilands, Stirling (284 beds). Training School for General Training. Parts I and II Midwifery Training. S.R.N., S.C.M., M.T.D.

DEPARTMENTAL SISTERS

STOBHILL HOSPITAL, Glasgow, N.1 (General, Teaching—1,000 beds). For Labour Room in busy Maternity Unit of 109 beds.

HEATHFIELD HOSPITAL, Ayr (150 beds). Department Sister (Category B). The hospital forms part of a School for General Nurse Training and a School for Assistant Nurse Training. Applications, with names of two referees, to Matron by 26th May, 1961.

ROYAL HOSPITAL FOR SICK CHILDREN, Yorkhill, Glasgow. Departmental Sister (Administrative).

HOME SISTER

GARTLOCH HOSPITAL, Gartcosh, Glasgow (Mental and General Medical—963 beds).

WARD SISTER

FALKIRK AND DISTRICT ROYAL INFIRMARY, Major's Loan, Falkirk. Required for Female Surgical Ward. Experience essential. Vacancy 1st June, 1961.

WARD SISTERS; STAFF NURSES; STATE ENROLLED ASSISTANT NURSES

KILLEARN HOSPITAL, Killearn, By Glasgow. Four vacancies in each Grade for **New Intensive Treatment Ward in Neurosurgical Unit.**

PUPIL MIDWIVES

RANKIN MEMORIAL HOSPITAL, Greenock (Maternity—63 beds). Midwifery Training School. Forty-four hour week.

ROBROYSTON HOSPITAL, Glasgow, E.3 (Partly Acute—800 beds). S.R.N., R.G.N. for Parts I and II. Block system for Part I and weekly study day.

LENNOX CASTLE MATERNITY HOSPITAL, Lennoxtown, Nr. Glasgow. S.R.N. or R.G.N. for Parts I and II Training.

FALKIRK ROYAL INFIRMARY, Major's Loan, Falkirk (General and Midwifery Training School—309 beds). Parts I and II. December, 1961.

POST-REGISTRATION NURSES

RUCHILL HOSPITAL, Glasgow, N.W. (616 beds). Infectious Diseases (mainly acute), Chest, Medical and Surgical Units. Polio and Respiratory Infection Unit. For one year's Fever Training. Vacancies 1st June and 1st September, 1961.

AYRSHIRE CENTRAL HOSPITAL, Irvine, Ayrshire (286 beds). Infectious Diseases Section. Training School for G.N.C. Fever Certificate. Vacancies for General Trained Nurses for one year Fever Training. Staff Nurse grade. Salary £441 per annum with £136 deducted for board and lodging. Resident or non-resident.

KILMARNOCK INFIRMARY, Kilmarnock, Ayrshire (147 beds). Six vacancies for two years' training for General Certificate.

Whitley Council salary scales and conditions of service will apply to the above appointments.

Applications, stating age, qualifications and experience and names of two referees, to be sent to the Matron of the respective hospital unless otherwise stated above.

Particulars of Nurse Training Schools and other vacancies may be obtained from the Regional Nursing Officer, Western Regional Hospital Board, 351 Sauchiehall Street, Glasgow, C.2. (3261)

ST. PETER'S HOSPITAL, CHERTSEY, SURREY

FIRST ASSISTANT MATRON

The post of **First Assistant Matron** at the above hospital is now vacant. St. Peter's is an acute general hospital with 394 beds and is a training school for male and female students. Although in rural surroundings it is also within easy reach of London and several towns. This post is ideal for those wishing to obtain a Senior Nursing administrative post in two or three years' time.

Further particulars may be obtained from the Matron, Miss M. Roberts.

Applicants will be required to deputize for Matron. Preference will be given to applicants with a recognised certificate in hospital nursing administration who should also have had previous administrative experience.

Application form from Group Secretary, Woking and Chertsey H.M.C., Huntington, Guildford Road, Chertsey, Surrey. (3155)

COUNTY BOROUGH OF CROYDON

WELFARE SERVICES DEPARTMENT

DEPUTY MATRONS

required for modern residential homes for old people. Nursing experience is of secondary importance to a genuine interest in the care and welfare of old people.

Staff quarters, recently modernised, of excellent standard; friendly and homely atmosphere and good opportunities of promotion within a large group of homes, which offers to the old people an extensive range of services, including medical and nursing aids, chiropody, pastime therapy, entertainments and outings, etc.

Salary Scales:

Homes (up to 25 beds)	... ...	£640 to £680 p.a.
Homes 26/49 beds	... ...	£660 to £705 p.a.
Homes 50/65 beds	... ...	£680 to £730 p.a.
Homes 80/90 beds	... ...	£845 to £935 p.a.

(Deduction of £180 p.a. for residence.)

For further particulars and application forms, apply to Chief Welfare Officer, Welfare Services Department, 43 Wellesley Road, Croydon. (3175)

West Cornwall Hospital Management Committee

WEST CORNWALL HOSPITAL, PENZANCE

and Associated Hospitals

Applications are invited for the post of **Assistant Matron** to the West Cornwall Hospital and Associated Hospitals (160 beds), comprising the West Cornwall Hospital, Penzance (100 beds), Poltair Hospital, Penzance (37 beds), Edward Hain Hospital, St. Ives (14 beds), and St. Mary's Hospital, Isles of Scilly (9 beds). The successful candidate will be responsible, in the absence of the Matron, for the nursing administration and staffing of these hospitals. The West Cornwall Hospital, with Poltair Hospital, comprises a complete training school for the General Register.

The salary will be on the scale of £788-£914, less £230 emoluments, per annum, and the appointment will be subject to the regulations of the Ministry of Health relating to such an office. Residential accommodation consists of a first-floor flat, separate from the hospital and nurses' home.

Applications, from those suitably qualified, stating age, qualifications, place of training, details of present post and past experience, and giving names of three persons to whom reference can be made, should be sent to the Matron, West Cornwall Hospital, Penzance. (2908)

Charing Cross Group of Hospitals

KINGSBURY MATERNITY HOSPITAL

HONEYPOT LANE, N.W.9

Part I Midwifery Training School

(56 beds)

Applications are invited for the post of

ASSISTANT MATRON

at the above hospital. Qualifications: S.R.N., S.C.M., M.T.D. Salary and conditions in accordance with Whitley Council.

Applications, giving details of qualifications and experience, etc., together with the names of two referees, to be made to the Matron at Kingsbury Maternity Hospital. (3302)

SCARBOROUGH, BRIDLINGTON, MALTON AND WHITBY GROUP HOSPITAL MANAGEMENT COMMITTEE

Applications are invited for the post of **Assistant Matron** to the **Avenue Hospital, Bridlington** (21 obstetric, 37 geriatric and 8 special care babies' beds). Salary £814 x £31 (2) x £32 (2) to £940.

Applications, stating age, experience and qualifications and accompanied by the names of two referees, to be addressed to the **Group Secretary,** Scarborough Hospital, Scarborough. (3182)

NOTTINGHAM EYE HOSPITAL, ROPEWALK, NOTTINGHAM

Applications are invited for the post of **Assistant Matron/Home Sister** at the above hospital. New post. Whitley Council salary and conditions of service.

Further details and application form may be obtained from the Group Secretary, General Hospital, Nottingham. (3051)

WESSEX REGIONAL HOSPITAL BOARD

(HIGHCROFT, ROMSEY ROAD, WINCHESTER)

Hampshire, Dorset, Isle of Wight and part of Wiltshire

This region includes most attractive rural areas with many pleasant coastal and inland towns of great historic interest. Applications are invited for the following appointments and should be sent, with details of age, training, qualifications and experience to the Matron of the hospital, from whom further details may be obtained. National salary scales apply.

Enquiries about other posts and training facilities should be addressed to the Board's Nursing Officer.

POST-REGISTRATION COURSES

SALISBURY GENERAL HOSPITAL, SALISBURY (629 beds). S.R.N. for post-registration course of training in the Ear, Nose and Throat Department. Candidates prepared for the Midland Institute of Otology Certificate. Also S.R.N. for six months' Post-registration Course in the Department of Plastic and Oral Surgery. Certificate awarded. Vacancies occur on 1st April, 1st July, 1st October and 1st January. Salary as for Staff Nurse. Further details from Matron.

SOUTHAMPTON CHEST HOSPITAL, MILLBROOK, SOUTHAMPTON. Applications invited from Nurses desiring six months' post-registration experience in a modern thoracic surgical unit. All types of pulmonary, Cardiac and oesophageal surgery performed. Hypothermia, Heart-Lung Machine, etc. Salary at Staff Nurse rates. Certificates of training are awarded on completion of the course. Facilities are also available to incorporate this period of training with that of the B.T.A. Certificate. Apply, for full particulars, to the Matron.

GENERAL NURSING APPOINTMENTS

ADMINISTRATIVE SISTER (RELIEF)

WEYMOUTH AND PORTLAND HOSPITALS, DORSET (Complete General Training School—306 beds). S.R.N. (Category b) to relieve holidays of senior administrative nursing staff (Assistant Matrons, Home Sisters and Night Superintendents) in three hospitals. Excellent opportunity for applicants with ambition to gain experience in all branches of administrative nursing. Pleasant seaside towns. Applications to Matron, Weymouth and District Hospital.

DEPARTMENTAL SISTERS

DORSET COUNTY (109 beds) and **DAMERS HOSPITALS,** DORCHESTER (125 beds). (Category B) S.R.N., S.C.M. required for relief administrative duties at these two hospitals. Pleasant county town—eight miles from coast. Resident or non-resident.

NIGHT SISTERS

ROYAL HAMPSHIRE COUNTY HOSPITAL, WINCHESTER (362 beds). Part II Training School. Two required: one for 40 bed Maternity Unit, with small Premature Baby Nursery; and one for Acute General Hospital. Both posts resident or non-resident.

THEATRE SISTERS

LYMINGTON HOSPITAL, LYMINGTON, HANTS. (95 beds). S.R.N., with good theatre experience, for general, gynaecological, orthopaedic, ear, nose and throat surgery.

QUEEN ALEXANDRA HOSPITAL, PORTSMOUTH (514 beds). Two busy Theatres—5,000 operations per annum. Gynaecology, E.N.T. and general surgery. Vacant June.

ROYAL SOUTH HANTS HOSPITAL, FANSHAWE STREET, SOUTHAMPTON (278 beds). Sister for Operating Theatre. Resident or non-resident.

SALISBURY GENERAL HOSPITAL, SALISBURY (Infirmary Branch—600 beds). S.R.N. Previous theatre experience. Vacant early in June. Mainly general surgery.

SOUTHAMPTON GENERAL HOSPITAL, TREMONA ROAD, SHIRLEY, SOUTHAMPTON (465 beds). S.R.N.

SISTERS

ALTON GENERAL HOSPITAL, ALTON, HANTS. (Acute General—136 beds). Enrolled Nurse Training School. Ward Sister for busy Women's Ward of 32 beds, acute general surgery and gynaecology. S.R.N. Interested in the training of the Pupil Nurse. Resident or non-resident. Delightfully situated near London and the South Coast.

LYMINGTON HOSPITAL, LYMINGTON, HANTS. (95 beds). S.R.N. New post for increase of establishment. Relief Sister for administrative and ward duties.

NORTH ALLINGTON HOSPITAL, BRIDPORT (Chest—22 beds). Ward Sister or Charge Nurse. S.R.N.

SALISBURY GENERAL HOSPITAL (629 beds). Modern Ophthalmic Department consisting of Theatre, Out-patient Clinics and Ward. Sister required principally for ward duties but to work directly under Departmental Sister. Excellent experience. Ophthalmic Certificate preferred. Also Ward Sister, S.R.N., preferably with E.N.T. experience. One of three in 30 bed unit. Resident or non-resident.

WESTMINSTER MEMORIAL HOSPITAL, SHAFTESBURY (General—20, Maternity—10 beds). Sister or Staff Midwife. S.R.N., S.C.M. Two nights one week and three the next. Relief for night duty.

STAFF NURSES (FEMALE)

ALTON GENERAL HOSPITAL, ALTON, HANTS. (Acute General—136 beds). Enrolled Nurse Training School. Staff Nurse, full-time, for Casualty Department (S.R.N.); and two, full-time, for busy Surgical Male Ward of 26 beds (S.R.N.); and one (S.R.N.) for busy Female Surgical Ward of 32 beds. Delightfully situated near London and the coast.

DORSET COUNTY HOSPITAL, DORCHESTER (109 beds). S.R.N. for ward and departmental duties. Part of Group Training School. Resident or non-resident.

HARNWOOD HOSPITAL, SALISBURY (T.B.—51 beds). S.R.N. or B.T.A. Resident or non-resident.

FIRS MATERNITY HOME
TRINITY ROAD, BOURNEMOUTH

(29 beds)

The following staff are required for the above maternity home which will be opening in about two months' time. This is a modern general practitioner maternity home, situated in the centre of the town within easy distance of the sea, theatres and shops.

2 NIGHT SISTERS.
1 WARD SISTER.
6 STAFF MIDWIVES.
6 STATE ENROLLED ASSISTANT NURSES.
6 NURSING AUXILIARIES.

Applications, giving details of age and experience, together with the names of two referees, should be sent to the Matron (Firs Maternity Home) at Royal Victoria Hospital, Shelley Road, Bournemouth, as soon as possible.

STAFF NURSES (FEMALE)—Continued

LYMINGTON HOSPITAL, LYMINGTON, HANTS. (95 beds). S.R.N.s for Male Surgical Ward and one for Female Medical Ward.

POOLE GENERAL HOSPITAL, POOLE, DORSET. Full-time for General Theatre, Out-patients' Department and General Wards. Resident or non-resident.

ROYAL VICTORIA HOSPITAL, SHELLEY ROAD, BOURNEMOUTH (352 beds). Resident or non-resident. Day or night duty for Theatres and General Wards.

SALISBURY GENERAL HOSPITAL (Newbridge Branch—120 beds). S.R.N. for day or night duty. Pupil Nurse Training School. Excellent experience in nursing elderly sick patients. Pleasant surroundings, within easy reach of centre and good train service to London.

SALISBURY GENERAL HOSPITAL, SALISBURY (629 beds). Vacancies in General, Medical, Surgical and Chronic Sick Wards. Children's Ward (R.S.C.H. Certificate an advantage). Modern Ophthalmic Department consisting of ward, theatre and out-patient work. Ophthalmic Nursing Certificate essential. Resident or non-resident.

WEYMOUTH HOSPITALS, DORSET. S.R.N. for day or night duty in Acute Medical and Surgical Wards and Infectious Diseases Cubicles. All male wards. Forty-four hour week; excellent amenities. Pleasant South Coast seaside resort. Apply Matron, Weymouth and District Hospital, Weymouth.

DEPARTMENTAL MIDWIFERY SISTER

DORSET COUNTY HOSPITAL, DORCHESTER. Part II Midwifery School of 21 beds. Category C. S.R.N., S.C.M., and preferably M.T.D. Separate modern unit, pleasantly situated. Vacancy occurs mid-June, but applications immediately to Matron.

MIDWIFERY SISTERS

YEATMAN HOSPITAL, SHERBORNE (60 beds). S.R.N., S.C.M. Resident or non-resident.

STAFF MIDWIVES

ALTON GENERAL HOSPITAL, ALTON, HANTS. (Acute General—136 beds). Enrolled Nurse Training School. S.C.M. for Midwifery Department (17 beds). Ante-Natal and Mothercraft Clinic attached.

DORSET COUNTY HOSPITAL, DORCHESTER. Part II Midwifery School of 21 beds. S.R.N., S.C.M. Resident or non-resident.

SALISBURY GENERAL HOSPITAL, SALISBURY (629 beds). (Old Branch.) Part II School. S.R.N., S.C.M. Resident or non-resident.

WESTMINSTER MEMORIAL HOSPITAL, SHAFTESBURY (General—20, Maternity—10 beds). S.R.N., S.C.M. Full-time day duty. Resident or non-resident.

YEATMAN HOSPITAL, SHERBORNE (60 beds). S.C.M. Resident or non-resident.

PUPIL MIDWIVES

DORSET COUNTY HOSPITAL, DORCHESTER (Part II Midwifery School of 21 beds). Vacancies for 1st September and 1st December, 1961.

SALISBURY GENERAL HOSPITAL, SALISBURY (629 beds). Part II Midwifery School. Vacancies occur February, May, August, November each year.

ENROLLED ASSISTANT NURSES (FEMALE)

DOUGLAS HOUSE HOSPITAL, WEST SOUTHBOURNE, BOURNEMOUTH (58 beds). Two required, either S.E.A.N.s or Nursing Auxiliaries, for six months' holiday relief.

FRANK JAMES HOSPITAL, EAST COWES, I.W. (33 beds). Small private hospital. Forty-four hour week. Consideration given to previous holiday arrangements. Resident or non-resident.

LYMINGTON INFIRMARY, LYMINGTON, HANTS. (60 beds). For Geriatric Unit. This unit forms part of the Southampton Geriatric Unit and Lymington Assistant Nurse Training School. Apply to Matron, Lymington Hospital, Lymington, Hants.

NORTH ALLINGTON HOSPITAL, BRIDPORT (Chest—22 beds).

SALISBURY GENERAL HOSPITAL, SALISBURY (629 beds). Vacancies in Midwifery and General Wards.

WESSEX REGIONAL HOSPITAL BOARD—*Contd.*

GENERAL NURSING APPOINTMENTS—Contd.

ENROLLED ASSISTANT NURSES (MALE)

DAMERS HOSPITAL, DORCHESTER (125 beds; 46 beds in Male Unit). Hospital near town and station. Eight miles from coast. Non-resident.

DOUGLAS HOUSE HOSPITAL, WEST SOUTHBOURNE, BOURNEMOUTH (58 beds). Two required, S.E.A.N.s or Nursing Auxiliaries, for six months holiday relief.

NORTH ALLINGTON HOSPITAL, BRIDPORT (Chest—22 beds).

STUDENT NURSES

DORSET COUNTY HOSPITAL, DORCHESTER (109 beds). General Training School. Hospital forms part of Group School. Block system of study and 44 hour week. Few vacancies for S.E.A.N.s and male Students. Schools commence 1st June, October and February.

POOLE GENERAL HOSPITAL, DORSET. Vacancies occur for female Student Nurses for S.R.N. training; minimum entry age—18 years. Well-equipped training school, overlooking Poole Park and Harbour. Study day system in force. Preliminary Training Schools commence January, April, July and October each year. Illustrated brochure and further particulars from the Matron.

ROYAL VICTORIA HOSPITAL, SHELLEY ROAD, BOSCOMBE, BOURNEMOUTH. Applications are invited from well-educated young women between 18 and 35 years. Preliminary Training Schools commence March, May, September and December each year. Block system of training.

SALISBURY GENERAL HOSPITAL, SALISBURY (629 beds). Complete Training School for men and women with G.C.E. between 18 and 35 years. Excellent experience in pleasant surroundings. Programme of training begins in January, April, July and October each year.

PUPIL ASSISTANT NURSES

ALTON GENERAL HOSPITAL, ALTON, HANTS. Girls, aged 18 years and over, who are interested in bedside nursing, required for Preliminary Training School commencing on 10th July and 11th September. G.C.E. not essential. Candidates will have experience in all wards and departments which include Casualty and Out-patients, Operating Theatre and Maternity Department. Pleasant and well-equipped classroom, in a delightful part of the country. Lectures from Medical Staff and others. Two-year training, with possibility of appointment to ward and department on becoming State Enrolled. Apply Matron.

SALISBURY GENERAL HOSPITAL, SALISBURY (629 beds). G.C.E. not essential. There are vacancies for women over 18 years of age. Two-year course of instruction in bed-side nursing, bezinning with six weeks in Preliminary Training School.

MENTAL NURSING VACANCIES

COLDEAST HOSPITAL
SARISBURY GREEN, SOUTHAMPTON

(Psychiatric—570 beds, female and children)

Approved training school (revised syllabus) with post-graduate course for State Registered Nurses. On main Portsmouth-Southampton road, with good bus and train services.

ASSISTANT MATRONS (two). Preference to candidates State Registered in general and psychiatric nursing, with administrative experience. Resident or non-resident. Comfortable flat available.

ASSISTANT MATRON

PARK PREWETT HOSPITAL, BASINGSTOKE, HANTS. (890 female beds). R.M.N. or R.M.P.A. S.R.N. preferable.

WARD SISTERS

COLDEAST HOSPITAL, SARISBURY GREEN, Nr. SOUTHAMPTON (Psychiatric—570 beds). Qualified in psychiatric nursing, preferably holding R.N.M.S. Certificate. Full or part-time.

SANDY POINT HOSPITAL, HAYLING ISLAND, HANTS. (Psychiatric—62 beds). Qualified in psychiatric nursing, preferably holding R.N.M.S. Certificate. Full or part-time.

DEPUTY WARD SISTERS

COLDEAST HOSPITAL, SARISBURY GREEN, Nr. SOUTHAMPTON (Psychiatric—570 beds). Qualified in psychiatric nursing, preferably holding R.N.M.S. Certificate. Full or part-time.

SANDY POINT HOSPITAL, HAYLING ISLAND, HANTS. (Psychiatric—62 beds). Qualified in psychiatric nursing, preferably holding R.N.M.S. Certificate. Full or part-time.

STAFF NURSES (FEMALE)

COLDEAST HOSPITAL, SARISBURY GREEN, Nr. SOUTHAMPTON (Psychiatric—570 beds). Qualified in psychiatric nursing, preferably holding R.N.M.S. Certificate. Full or part-time.

SANDY POINT HOSPITAL, HAYLING ISLAND, HANTS. (Psychiatric—62 beds). Qualified in psychiatric nursing, preferably holding R.N.M.S. Certificate. Full or part-time.

(17)

SURREY COUNTY COUNCIL

HOSTEL FOR MOTHERS AND BABIES

Resident **Assistant Matron** wanted. Comfortable, small home in residential area of Woking. Mothers confined in local maternity unit. Preference given to applicants with experience in nursing and/or nursery work. Whitley salary. Further information from County Medical Officer, County Hall, Kingston-upon-Thames. (3282)

COUNTY BOROUGH OF BRIGHTON

WELFARE SERVICES DEPARTMENT

Assistant Matron required at group of homes which provide accommodation for 96 aged and infirm women.

Salary within the range £600 to £660, less £120 for full residential emoluments. Payment of an additional £50 per annum will be made to the holder of a nursing qualification (S.R.N. or S.E.A.N.).

Further particulars and form of application from Director of Welfare Services, Public Offices, Princes Street, Brighton, 1.

W. O. DODD,
Town Clerk.

Town Hall,
Brighton. (3300)

CHASEFIELD HOME, 888 FISHPONDS ROAD, BRISTOL

APPOINTMENT OF DEPUTY MATRON

Applications invited from suitably qualified persons for appointment as **Deputy Matron** (resident) at this psychiatric hospital accommodating 31 female mentally sub-normal patients.

Salary £814 rising to £940 per annum, less £235 for board, lodging and laundry. National Health Service superannuation scheme.

Person appointed will be considered for further promotion in a few years' time.

Applications, with details of age, qualifications and experience, and names and addresses of three referees, to Group Secretary, Horthara-Brentry H.M.C., Brentry Hospital, Westbury-on-Trym, Bristol. (2911)

SURREY COUNTY COUNCIL

Applications are invited from suitably qualified applicants for post of **Deputy Matron** in residential training nursery in Woking accommodating 26 boys and girls, 0-5 years of age.

Salary (for S.R.N., R.S.C.N., S.R.F.N., N.N.E.B. or C.N.N. or S.E.N.): £604 x 26/27 to £761 p.a., less £195 p.a. in respect of board, lodging and laundry.

For fuller details and an application form, write to Children's Officer (H/228), County Hall, Kingston-upon-Thames, enclosing stamped addressed envelope. (3117)

LINGFIELD HOSPITAL SCHOOL FOR EPILEPTIC CHILDREN
LINGFIELD, SURREY

(395 children, 40 adults)

Second Assistant Matron required for the 1st August. S.R.N. essential, and sick children's or mental training desirable. Salary £814 by two increments of £31 and two increments of £32 to £940, less £230 for residential emoluments. Uniforms provided. F.S.S.N. in operation.

Application forms and further information can be obtained from the Matron, Lingfield Hospital School, Lingfield, Surrey (Dept. N.T.). (3133)

Stepney Group Hospital Management Committee
MILE END HOSPITAL
BANCROFT ROAD, LONDON, E.1

(476 beds)

Applications are invited for the post of **First Assistant Matron,** to act as deputy to the Matron. Administrative experience essential. The hospital is a complete training school for Student Nurses and a Part I Midwifery Training School. Whitley Council salary scale and conditions of service.

Applications, stating age, qualifications, details of training and experience, together with the names of three referees, to be sent to the Group Secretary at the above address by 27th May, 1961. (2879)

BRETBY HALL ORTHOPAEDIC HOSPITAL
BRETBY, Nr. BURTON-ON-TRENT

Assistant Matron (Deputy to the Matron) required for the above hospital which is for orthopaedic and recovery cases. Salary £788 x £32 (2)—£914, less £230 per annum in respect of residential emoluments. Duties include control of domestic staff and catering arrangements.

Applications, stating age, qualifications and names of three referees, should be forwarded to Group Secretary, Derbyshire Royal Infirmary, Derby. (3197)

THE GENERAL HOSPITAL, DEWSBURY, YORKS.

(Acute—128 beds)

Second Assistant Matron (to act as Matron's deputy). Post falls vacant in August, 1961. Previous administrative experience desirable. General Training School for male and female Student Nurses. Post can be resident or non-resident.

Applications, giving full details to the Matron, The General Hospital, Moorlands Road, Dewsbury, Yorks. (3198)

Colchester Group Hospital Management Committee
HEATH HOSPITAL, TENDRING, ESSEX

Applications are invited for the post of **Assistant Matron.** The hospital has 143 beds for geriatric patients and there are also 112 Part III residents. Salary scale £788-£914 per annum, less deduction for residential emoluments. Flat available outside hospital.

Applications, stating age, experience and names of three referees, to be addressed, not later than 7th June, 1961, to the Group Secretary, 14 Pope's Lane, Colchester. (3314)

NORTHAMPTON GENERAL HOSPITAL

(545 beds)

Applications are invited for the post of

FIRST ASSISTANT MATRON

(the establishment includes a Deputy Matron) which will become vacant shortly.

Please write, giving details of age, training and experience, to Miss M. E. Coombe, Matron, who will be pleased to give any further particulars. (3153)

SOUTH WEST METROPOLITAN REGIONAL HOSPITAL BOARD

NURSING STAFF VACANCIES

Applications are invited for the following appointments, which should be sent, together with details of age, qualifications, training and experience and the names of two referees (or copies of two recent testimonials), to the Matron (NT/SW) of the appropriate Hospital, from whom also further details may be obtained. Salaries are in accordance with the scales of the Nurses and Midwives Whitley Council or other appropriate National scales.

A list of all hospitals in the region which are recognized Training Schools for Student Nurses, Pupil Assistant Nurses and Pupil Midwives will be sent on application to the Secretary (S.2), 40, Eastbourne Terrace, London, W.2.

POST REGISTRATION COURSES

WESTERN HOSPITAL
SEAGRAVE ROAD, LONDON, S.W.6

Applications are invited from State Registered Nurses, with administrative experience, for the post of **ASSISTANT MATRON** at Western Hospital, an infectious diseases hospital with 209 beds.

Recognised School of Nursing for the State Fever Register.

Possession of R.F.N. Certificate an advantage, but not essential. Salary £814 to £940.

Vacant 14.6.61.

Very nice flat available.

Application forms from the Group Secretary, 5 Collingham Gardens, S.W.5. Closing date: 27th May, 1961.

GRAYLINGWELL HOSPITAL, CHICHESTER, SUSSEX (Female—819 beds). S.R.N. for 18 months approved course of Post-registration Psychiatric training. Hospital pleasantly situated within easy reach of the sea and London. Particulars will be sent on request. Candidates are welcome to visit the hospital.

HOLLOWAY SANATORIUM, VIRGINIA WATER, SURREY (Psychiatric Hospital). Applications are invited from well educated men for 18 months' course in psychiatric nursing. The hospital is situated in delightful surroundings, 2 mins. from station, 35 mins., by rail, to Waterloo Station. Resident accommodation is available in well furnished single rooms in modern hostel. New sports and social club, swimming pool and wide range of cultural activities and amenities. Applications to the Chief Male Nurse.

KINGSTON HOSPITAL, WOLVERTON AVENUE, KINGSTON-UPON-THAMES, SURREY (503 beds). Male and female State Registered Nurses for post-registration course in theatre technique, of six months' duration. Excellent experience in all branches of surgery. Forty-four hours per week.

MAYDAY HOSPITAL, MAYDAY ROAD, CROYDON, SURREY (594 beds). Courses for State Registered Nurses in Surgery, Medicine, Gynaecology, Ear, Nose and Throat. Courses commence July and October, 1961, although candidates can start between these dates. Also Post-registration Student Nurses—shortened period of training for candidates already on the Supplementary Registers of the General Nursing Council.

MILFORD CHEST HOSPITAL, GODALMING, SURREY (330 beds). S.R.N. for 12 months' training to qualify for the B.T.A. Certificate. Experience is gained in the nursing of patients with pulmonary tuberculosis and those who have had major thoracic surgery or tuberculous and non-tuberculous diseases.

ROFFEY PARK REHABILITATION CENTRE, HORSHAM, SUSSEX (117 beds). Training for S.R.N. or R.M.N. in Psychiatric Nursing. Certificate awarded on completion of six-month course. Forty-four hour week.

ROYAL EYE HOSPITAL, ST. GEORGE'S CIRCUS, S.E.1 (50 beds). S.R.N.s for one year's ophthalmic training for O.N.D. Vacancies May, September and October, 1961. And S.E.A.N.s for 18 months' practical ophthalmic training course for certificate of Ophthalmic Nursing Board. Resident or non-resident.

ST. MARY ABBOTS HOSPITAL, MARLOES ROAD, KENSINGTON, W.8 (General—348 beds). Staff Nurses required for permanent establishment in Theatre and to take six months' course. Certificate awarded at the end of training. Resident or non-resident.

ST. PETER'S HOSPITAL, CHERTSEY, SURREY (394 beds). Theatre Course for Staff Nurses: six months' excellent experience offered to S.R.N.s wishing to specialise in general, orthopaedic, gynaecological and E.N.T. theatre work. Certificate on completion.

THE PRINCESS BEATRICE HOSPITAL, EARLS COURT, LONDON, S.W.5 (100 beds). Staff Nurse for six months' course in theatre. Lectures given. Vacancy 1st July. Resident.

THE ROWLEY BRISTOW ORTHOPAEDIC HOSPITAL, PYRFORD, WOKING, SURREY (200 beds). Staff Nurses to take course for orthopaedic nursing staff.

TOOTING BEC HOSPITAL, LONDON, S.W.17. Shortened 18 months' Psychiatric Course for men and women general trained nurses, based on new syllabus. Study day system of training. These courses commence in August and December, 1961. Forty-four hour week. Resident or non-resident. Full particulars from Matron or Chief Male Nurse.

WARLINGHAM PARK HOSPITAL, WARLINGHAM, SURREY (Nervous and Mental Disorders). Men and women for training for Mental Nursing Certificate of G.N.C. Shortened course of 18 months. Modern nurses' home. Active sports and social club. Apply to the Personnel Officer.

SOUTH WEST LONDON

REGISTERED NURSE TUTORS

ST. STEPHEN'S HOSPITAL, FULHAM ROAD, CHELSEA, S.W.10 (General—440 beds). Two Sister Tutors required—Total establishment four. Sister Tutors' Diploma, S.R.N., S.C.M. Resident or non-resident.

NIGHT SUPERINTENDENT

ST. JOHN'S HOSPITAL, ST. JOHN'S HILL, S.W.11 (445 beds). Post vacant now.

SUPERINTENDENT

ST. STEPHEN'S HOSPITAL, FULHAM ROAD, CHELSEA, S.W.10 (General—440 beds). For Casualty Department. S.R.N., S.C.M. Resident or non-resident.

SOUTH WEST LONDON—Contd.

THEATRE SUPERINTENDENT

ST. STEPHEN'S HOSPITAL, FULHAM ROAD, CHELSEA, S.W.10 (General—440 beds). With previous experience. S.R.N., S.C.M. Resident or non-resident.

ADMINISTRATIVE SISTERS

BATTERSEA GENERAL HOSPITAL, BATTERSEA PARK, S.W.11 (General—77 beds). Post offers wide variety of experience in interesting unit.

ST. JOHN'S HOSPITAL, ST. JOHN'S HILL, LONDON, S.W.11 (445 beds). Resident.

NIGHT SISTERS

ST. JAMES' HOSPITAL, BALHAM, S.W.12 (General—562 beds). Senior Night Sister. Resident or non-resident.

ST. STEPHEN'S HOSPITAL, FULHAM ROAD, CHELSEA, S.W.10 (General—440 beds). S.R.N. Forty-four hour week. Resident or non-resident.

THEATRE SISTERS

PRINCESS BEATRICE HOSPITAL, EARL'S COURT, S.W.5 (General—100 beds). Second of two. Good experience in all types of general surgery. Residential accommodation available.

ST. MARY ABBOTS HOSPITAL, MARLOES ROAD, KENSINGTON, W.8 (General—348 beds). S.R.N., with some experience of E.N.T. work. Resident or non-resident.

ST. STEPHEN'S HOSPITAL, FULHAM ROAD, CHELSEA, S.W.10 (General—440 beds). S.R.N. Forty-four hour week. Resident or non-resident.

SOUTH WESTERN HOSPITAL, LANDOR ROAD, STOCKWELL, S.W.9 (362 beds). Second Theatre Sister for Surgical Ward—day duty. Resident or non-resident.

SISTERS

BATTERSEA GENERAL HOSPITAL, BATTERSEA PARK, S.W.11 (General—77 beds). Ward Sister for Male Ward (22 beds). Also Permanent Relief Sister.

BOLINGBROKE HOSPITAL, WANDSWORTH COMMON, S.W.11 (General—129 beds). Relief Sister. Permanent post with view to obtaining a ward later.

ST. BENEDICT'S HOSPITAL, CHURCH LANE, TOOTING, S.W.17 (Chronic Sick and Rehabilitation—254 beds). Ward Sisters. Non-resident.

ST. JAMES' HOSPITAL, BALHAM, S.W.12 (General—562 beds). Ward Sisters for relief duties. Also Casualty Sister. Resident or non-resident.

HOLIDAY RELIEF SISTERS

ROYAL EYE HOSPITAL, ST. GEORGE'S CIRCUS, S.E.1 (50 beds). S.R.N., O.N.D. essential. Resident or non-resident. For six months.

ST. LUKE'S HOSPITAL, SYDNEY STREET, CHELSEA, S.W.3 (Chronic Sick—242 beds). Two required. Temporary or permanent. Resident or non-resident. Comfortable sisters' home.

THEATRE STAFF NURSES

BATTERSEA GENERAL HOSPITAL, BATTERSEA PARK, S.W.11 (General—77 beds). One for Theatre.

LAMBETH HOSPITAL, BROOK DRIVE, S.E.11 (508 beds).

STAFF NURSES (WOMEN)

BATTERSEA GENERAL HOSPITAL, BATTERSEA PARK, S.W.11 (General—77 beds). One for wards.

BOLINGBROKE HOSPITAL, WANDSWORTH COMMON, S.W.11 (General—129 beds). For Children's Ward—must be R.S.C.N.; also one for Surgical and Medical Wards.

PUTNEY HOSPITAL, LOWER COMMON, S.W.15 (General—107 beds).

ROYAL EYE HOSPITAL, ST. GEORGE'S CIRCUS, S.E.1 (50 beds). S.R.N., for night duty—Tuesday, Wednesday and Thursday nights.

ST. BENEDICT'S HOSPITAL, CHURCH LANE, TOOTING, S.W.17 (Chronic Sick and Rehabilitation—254 beds). Non-resident.

ST. JAMES' HOSPITAL, BALHAM, S.W.12 (General—562 beds). Four wards. One vacancy in the Central Supply Department and one for Out-patients' Department. Resident or non-resident.

ST. JOHN'S HOSPITAL, ST. JOHN'S HILL, LONDON, S.W.11 (445 beds). For Long-stay and Geriatric Wards.

ST. LUKE'S HOSPITAL, SYDNEY STREET, CHELSEA, S.W.3 (Chronic Sick—242 beds). For full-time duties. Resident or non-resident. Also accepts for short periods, e.g., between first and second parts of midwifery training.

ST. MARY ABBOTS HOSPITAL, MARLOES ROAD, KENSINGTON, W.8 (General—348 beds). S.R.N. Resident or non-resident.

ST. STEPHEN'S HOSPITAL, FULHAM ROAD, CHELSEA, S.W.10 (General—440 beds). S.R.N. Forty-four hour week. Resident or non-resident. Also some part-time.

SOUTH LONDON HOSPITAL FOR WOMEN, CLAPHAM COMMON, S.W.4 (254 beds). For Theatre and Wards.

SOUTH WESTERN HOSPITAL, LANDOR ROAD, STOCKWELL, S.W.9 (362 beds). For Surgical Ward. Day duty. Resident or non-resident.

THE PRINCESS BEATRICE HOSPITAL, EARLS COURT, S.W.5 (100 beds). One for Women's Surgical Ward and one for Casualty Department. Resident or non-resident.

STAFF NURSES (MEN)

ST. JAMES' HOSPITAL, BALHAM, S.W.12 (General—562 beds). For ward duties. Non-resident.

ST. MARY ABBOTS HOSPITAL, MARLOES ROAD, KENSINGTON, W.8 (General—348 beds). S.R.N. Non-resident.

SOUTH WEST METROPOLITAN REGIONAL HOSPITAL BOARD—*Contd.*

SOUTH WEST LONDON—Contd.

MIDWIFERY SISTERS

ST. MARY ABBOTS HOSPITAL, MARLOES ROAD, KENSINGTON, W.8 (General—348 beds). S.R.N., S.C.M. Resident or non-resident.

STAFF MIDWIVES

ST. MARY ABBOTS HOSPITAL, MARLOES ROAD, KENSINGTON, W.8 (General—348 beds). S.R.N., S.C.M. Resident or non-resident.

ST. STEPHEN'S HOSPITAL, FULHAM ROAD, CHELSEA, S.W.10 (General —440 beds). S.R.N., S.C.M. Forty-four hour week. Resident or non-resident.

SOUTH LONDON HOSPITAL FOR WOMEN, CLAPHAM COMMON, S.W.4 (Maternity—53 beds). For hospital and district.

WANDSWORTH GROUP MATERNITY UNIT, Weir Maternity Hospital, Balham, S.W.12 (Part I Training School—56 beds, plus 12 Prem. Baby Unit). For Premature Baby Unit. Resident or non-resident. Apply to Matron, St. James' Hospital, Balham, S.W.12.

PUPIL MIDWIVES

WANDSWORTH GROUP MATERNITY UNIT, Weir Maternity Hospital, Balham, S.W.12 (Part I Training School—56 beds, plus 12 Prem. Baby Unit). August and November, 1961, February and May, 1962, schools. Resident or non-resident. Apply Matron, St. James' Hospital, Balham, S.W.12.

ENROLLED ASSISTANT NURSES (WOMEN)

BOLINGBROKE HOSPITAL, WANDSWORTH COMMON, S.W.11 (General—129 beds).

JEWISH HOME OF REST, BIRCHLANDS AVENUE, WANDSWORTH COMMON, S.W.12 (Chronic Sick—24 beds). Full or part-time. Non-resident.

NORWOOD HOSPITAL, HERMITAGE ROAD, S.E.19. Good experience offered in medical and surgical work. Eighty-eight hour fortnight.

PUTNEY HOSPITAL, LOWER COMMON, S.W.15 (General—107 beds). For general duties.

ST. BENEDICT'S HOSPITAL, CHURCH LANE, TOOTING, S.W.17 (Chronic Sick and Rehabilitation—254 beds). Full or part-time. Non-resident.

ST. JAMES' HOSPITAL, BALHAM, S.W.12 (General—562 beds). For wards. Resident or non-resident.

ST. MARY ABBOTS HOSPITAL, MARLOES ROAD, KENSINGTON, W.8 (General—348 beds). Resident or non-resident.

ST. STEPHEN'S HOSPITAL, FULHAM ROAD, CHELSEA, S.W.10 (General—440 beds). Part-time/full-time. Non-resident.

SOUTH LONDON HOSPITAL FOR WOMEN, CLAPHAM COMMON, S.W.4 (254 beds). For Acute Medical and Surgical Wards. Resident or non-resident.

SOUTH WESTERN HOSPITAL, LANDOR ROAD, STOCKWELL, S.W.9 (362 beds). Day and night duty. Full or part-time. Resident or non-resident.

WANDSWORTH GROUP MATERNITY UNIT, Weir Maternity Hospital, Balham, S.W.12 (Part I Training School—56 beds, plus 12 Prem. Baby Unit). Apply to Matron, St. James' Hospital, Balham, S.W.12. Resident or non-resident.

ENROLLED ASSISTANT NURSES (MEN)

SOUTH WESTERN HOSPITAL, LANDOR ROAD, STOCKWELL, S.W.9 (362 beds). Day and night duty. Full or part-time. Resident or non-resident.

NURSING AUXILIARIES

NORWOOD HOSPITAL, HERMITAGE ROAD, S.E.19. No previous experience necessary. Eighty-eight hour fortnight

ST. BENEDICT'S HOSPITAL, CHURCH LANE, TOOTING, S.W.17 (Chronic Sick and Rehabilitation—254 beds). Non-resident.

ST. LUKE'S HOSPITAL, SYDNEY STREET, CHELSEA, S.W.3 (Chronic Sick—242 beds). Full or part-time. Preferably non-resident. Aged 18-40 years. Lectures given.

ST. MARY ABBOTS HOSPITAL, MARLOES ROAD, KENSINGTON, W.8 (General—348 beds). English language. Resident or non-resident.

ST. STEPHEN'S HOSPITAL, FULHAM ROAD, CHELSEA, S.W.10 (General —440 beds). Non-resident. In-service training given.

SURREY

MAYDAY HOSPITAL
MAYDAY ROAD, CROYDON

(594 beds)

NURSE TUTOR for Senior Classroom. Preferably non-resident, but residence can be arranged or addresses given. London Weighting Allowance.

ADMINISTRATIVE SISTER. General and Part I Midwifery Training School. Excellent opportunity for introduction to nursing administration. Eighty-eight hour fortnight.

FARNHAM HOSPITAL, HALE ROAD, FARNHAM

(173 beds)

Complete General Training School

ADMINISTRATIVE SISTER

Applications are invited for the above post. Immediate vacancy. Opportunity to gain good administration experience.

Applications to Matron.

EPSOM DISTRICT HOSPITAL
DORKING ROAD, EPSOM, SURREY

(Acute—311 beds)

PRINCIPAL TUTOR required to take charge of the General Training School at above hospital. Average number of students: 230. Block system of training, including obstetrical nursing. Post resident or non-resident. Apply immediately to Group Secretary.

SURREY—Contd.

REGISTERED NURSE TUTORS

CROYDON GENERAL HOSPITAL, LONDON ROAD, CROYDON (200 beds). Immediate vacancy for Temporary Sister Tutor. Registered Sister Tutor preferred. Block system of training. Working under Principal Sister Tutor in Preliminary Training School and in teaching of Senior Students. Resident or non-resident.

EPSOM DISTRICT HOSPITAL, DORKING ROAD, EPSOM (Acute—311 beds). For Preliminary Training School. Resident or non-resident. Applications to Group Secretary.

ST. LUKE'S HOSPITAL, GUILDFORD (385 beds). S.R.N. Qualified. One of three. Block system of education.

NIGHT SUPERINTENDENT

QUEEN MARY'S HOSPITAL FOR CHILDREN, CARSHALTON. A comprehensive hospital giving experience in all diseases of children. Training schools for R.N.M.S. and Sick Children's Registers. R.S.C.N., S.R.N. Complete charge of 400 children's beds.

ADMINISTRATIVE SISTERS

EPSOM DISTRICT HOSPITAL, DORKING ROAD, EPSOM (Acute—311 beds). For Matron's Office. Temporary post for minimum of three months. Resident or non-resident.

QUEEN'S HOSPITAL, QUEEN'S ROAD, CROYDON (Geriatric Unit—410 beds). New appointment giving opportunity to obtain experience in all aspects of nursing administration.

NIGHT SISTER IN SOLE CHARGE

HORLEY AND DISTRICT HOSPITAL, BRIGHTON ROAD, HORLEY (16 beds).

NIGHT SISTERS

EAST SURREY HOSPITAL, SHREWSBURY ROAD, REDHILL (141 beds). S.R.N., S.C.M. One of three. Resident or non-resident.

QUEEN'S HOSPITAL, QUEEN'S ROAD, CROYDON (410 beds). Two required to work with Night Superintendent and other Night Sisters.

QUEEN MARY'S HOSPITAL FOR CHILDREN, CARSHALTON. A comprehensive hospital giving experience in all diseases of children. Training schools for R.N.M.S. and Sick Children's Registers. R.S.C.N., S.R.N.

WEYBRIDGE HOSPITAL, CHURCH STREET, WEYBRIDGE (41 beds).

WOKING VICTORIA HOSPITAL, WOKING (72 beds).

THEATRE SISTERS

DORKING GENERAL HOSPITAL, HORSHAM ROAD, DORKING (252 beds). One of two.

EAST SURREY HOSPITAL, SHREWSBURY ROAD, REDHILL (141 beds). Junior Theatre Sister. S.R.N.

KINGSTON HOSPITAL, WOLVERTON AVENUE, KINGSTON-UPON-THAMES (503 beds). **Theatre Sister/Charge Nurse.** Excellent experience in all types of surgery. To work as one of a team under the Theatre Superintendent. Suitable post for experienced Staff Nurse seeking promotion. Must be interested in teaching Student Nurses and trained Nurses taking post-registration courses.

MAYDAY HOSPITAL, MAYDAY ROAD, CROYDON (594 beds). S.R.N., preferably with Part I C.M.B., for busy Theatres, General Surgery, Gynaecological, Orthopaedic, and Ear, Nose and Throat. One of five Sisters and Theatre Superintendent. Resident or non-resident.

SISTERS

FARNHAM HOSPITAL, HALE ROAD, FARNHAM (Acute—173 beds, including 10 Maternity). For Out-patient Department.

HASLEMERE AND DISTRICT HOSPITAL, HASLEMERE (85 beds). Relief Sister or Staff Nurse, S.R.N., for three to six months.

KING GEORGE V HOSPITAL FOR DISEASES OF THE CHEST, GODALMING (232 beds). Ward Sister, S.R.N., B.T.A., for 24 bedded Female Medical Ward specialising in chest diseases.

LEATHERHEAD HOSPITAL, POPLAR ROAD, LEATHERHEAD (Acute—55 beds). For relief duties. Part or full-time. Resident or non-resident.

OTTERSHAW HOSPITAL, MURRAY ROAD, OTTERSHAW, CHERTSEY (62 beds). R.F.N., S.R.N. Eighty-eight hour fortnight.

QUEEN'S HOSPITAL, QUEEN'S ROAD, CROYDON (Geriatric Unit—410 beds). Ward Sisters to work on 24 to 38 bedded wards.

QUEEN MARY'S HOSPITAL FOR CHILDREN, CARSHALTON. A comprehensive hospital giving experience in all diseases of children. Training schools for R.N.M.S. and Sick Children's Registers. Ward Sister, R.S.C.N., S.R.N., for 20 bedded E.N.T. Ward.

REDHILL COUNTY HOSPITAL, EARLSWOOD COMMON, REDHILL (531 beds). Ward Sister for Female Geriatric Ward of 25 beds, for Smallfield, near Horley. Also one for Casualty Department, Redhill; working under Departmental Sister.

ST. PETER'S HOSPITAL, CHERTSEY (394 beds). Out-patient and Casualty Sister, one of two under Departmental Sister, for 1st June, 1961. Busy department. Resident or non-resident. Hospital in pleasant rural surroundings, on bus route, and within easy reach of London.

SHABDEN PARK HOSPITAL, HIGH ROAD, CHIPSTEAD (Female Chronic Sick—60 beds). Ward Sister

THAMES DITTON HOSPITAL, WESTON GREEN ROAD, THAMES DITTON. Full-time. Resident. Small general practitioner hospital.

WOKING VICTORIA HOSPITAL, WOKING (72 beds). For Casualty Department.

HOLIDAY RELIEF SISTERS

DORKING GENERAL HOSPITAL, HORSHAM ROAD, DORKING (252 beds).

MAYDAY HOSPITAL, MAYDAY ROAD, CROYDON (594 beds). For General Wards. Resident or non-resident. London Weighting Allowance.

THEATRE STAFF NURSES

CROYDON GENERAL HOSPITAL, LONDON ROAD, CROYDON (200 beds). Day or night duty.

DORKING GENERAL HOSPITAL, HORSHAM ROAD, DORKING (252 beds).

ST. PETER'S HOSPITAL, CHERTSEY (394 beds).

WOKING VICTORIA HOSPITAL, WOKING (72 beds).

CONTINUED OVERLEAF

SOUTH WEST METROPOLITAN REGIONAL HOSPITAL BOARD—*Contd.*

SURREY—Contd.

STAFF NURSES (WOMEN)

CLAREMONT HOSPITAL, ST. JAMES' ROAD, SURBITON. Full-time. Resident or non-resident. Small general practitioner hospital. Varied work.

CROYDON GENERAL HOSPITAL, LONDON ROAD, CROYDON (200 beds). Day and/or night. All wards. Resident or non-resident.

DORKING GENERAL HOSPITAL, HORSHAM ROAD, DORKING (252 beds). For General and Geriatric Wards.

DORKING GENERAL HOSPITAL, HORSHAM ROAD, DORKING (252 beds). For modern Geriatric Rehabilitation Unit at Harrowlands.

EAST SURREY HOSPITAL, SHREWSBURY ROAD, REDHILL (141 beds). Resident or non-resident. S.R.N. for Orthopaedic Ward—orthopaedic experience an advantage. One for Children's Ward, S.R.N., R.S.C.N. or R.S.C.N.

EPSOM AND EWELL COTTAGE HOSPITAL, ALEXANDRA ROAD, EPSOM (Acute—40 beds). Full-time, for Out-patients' Department, Private Patients' and Children's Ward (combined—10 beds). Resident or non-resident. Also full or part-time staff for night duty.

FARNHAM HOSPITAL, HALE ROAD, FARNHAM (Acute—173 beds, including 10 Maternity).

KING GEORGE V HOSPITAL FOR DISEASES OF THE CHEST, GODALMING (232 beds). S.R.N. or B.T.A. for Surgical or Medical Chest Wards. Opportunity to take one year post-graduate course for the British Tuberculosis Certificate. Also some part-time.

KINGSTON HOSPITAL, WOLVERTON AVENUE, KINGSTON-UPON-THAMES (503 beds). For duties in Male Medical Ward in first instance. As this Nurse will be required to deputise for Sister, a Nurse who has undergone four years' training, or has had previous experience, would be preferred. Excellent experience in acute medical nursing. Forty-four hour week.

LEATHERHEAD HOSPITAL, POPLAR ROAD, LEATHERHEAD (Acute—55 beds). Full or part-time. Resident or non-resident.

MAYDAY HOSPITAL, MAYDAY ROAD, CROYDON (594 beds). Experienced, for Gynaecological, Surgical and Medical Wards, Maternity Department, Ear, Nose and Throat Unit, Eye Clinic and Theatres. Resident or non-resident. London Weighting Allowance.

NORTHCROFT HOSPITAL, NORTHCROFT ROAD, ENGLEFIELD GREEN, EGHAM (14 beds). Male chronic sick. Eighty-eight hour fortnight. Resident or non-resident.

OTTERSHAW HOSPITAL, MURRAY ROAD, OTTERSHAW, CHERTSEY (62 beds). Eighty-eight hour fortnight.

OXTED & LIMPSFIELD HOSPITAL, EASTLANDS WAY, OXTED (41 beds).

QUEEN'S HOSPITAL, QUEEN'S ROAD, CROYDON (Geriatric Unit—410 beds). S.R.N., resident or non-resident, for full-time duties. Also accepted for short periods, e.g., between first and second part of midwifery training.

QUEEN MARY'S HOSPITAL FOR CHILDREN, CARSHALTON. A comprehensive hospital giving experience in all diseases of children. Training schools for R.N.M.S. and Sick Children's Registers. R.S.C.N., S.R.N., for Casualty, Out-patient, Theatre, Acute, Medical and Surgery.

REDHILL COUNTY HOSPITAL, EARLSWOOD COMMON, REDHILL (531 beds). For Chest Ward and for Orthopaedic, Medical and Surgical Ward.

ROYAL HOSPITAL, RICHMOND. Part-time Staff Nurses required for night duty—three nights per week.

ST. PETER'S HOSPITAL, CHERTSEY (394 beds). For Medical and for Surgical Ward.

THAMES DITTON HOSPITAL, WESTON GREEN ROAD, THAMES DITTON. Busy general practitioner hospital. Full-time. Resident.

WADDON HOSPITAL, PURLEY WAY, CROYDON (179 beds; I.D.—78). Resident or non-resident. For duties on Infectious Diseases and/or Geriatric Wards.

WEYBRIDGE HOSPITAL, CHURCH STREET, WEYBRIDGE (41 beds). For Men's Ward.

WOKING VICTORIA HOSPITAL, WOKING (72 beds). For Pay-bed Annexe (12 beds), for general and casualty department.

STAFF NURSES (MEN)

DORKING GENERAL HOSPITAL, HORSHAM ROAD, DORKING (252 beds). Non-resident.

KING GEORGE V HOSPITAL FOR DISEASES OF THE CHEST, GODALMING (232 beds). S.R.N. or B.T.A. for Surgical or Medical Chest Wards. Opportunity to take one-year post-graduate course for the British Tuberculosis Certificate. Also some, part-time.

NORTHCROFT HOSPITAL, NORTHCROFT ROAD, ENGLEFIELD GREEN, EGHAM (14 beds). Male chronic sick. Eighty-eight hour fortnight. Resident or non-resident.

QUEEN'S HOSPITAL, QUEEN'S ROAD, CROYDON (Geriatric Unit—410 beds). S.R.N.

NURSERY NURSES

ST. LUKE'S HOSPITAL, GUILDFORD (385 beds: Maternity—54). Staff Nursery Nurses for Maternity Nurseries.

MIDWIFERY SISTERS

REDHILL COUNTY HOSPITAL, EARLSWOOD COMMON, REDHILL (531 beds). Part I Training School (52 beds).

WOKING MATERNITY HOSPITAL, HEATHSIDE ROAD, WOKING (Part II Midwifery Training School—50 beds and 12 premature cots). S.R.N., S.C.M. Resident or non-resident.

STAFF MIDWIVES

EAST SURREY HOSPITAL, SHREWSBURY ROAD, REDHILL (141 beds). S.R.N., S.C.M. Permanent post or holiday relief vacancy. Approx. three to six months.

FARNHAM HOSPITAL, HALE ROAD, FARNHAM (Acute—173 beds, including 10 Maternity). Immediate vacancy.

HASLEMERE AND DISTRICT HOSPITAL, HASLEMERE (85 beds). S.C.M. Good experience available in normal and abnormal midwifery.

MAYDAY HOSPITAL, MAYDAY ROAD, CROYDON (594 beds, including 104 Maternity and Premature Baby Unit). S.R.N., S.C.M. All-round experience. Resident or non-resident. (London Weighting Allowance.)

ST. LUKE'S HOSPITAL, GUILDFORD (385 beds; Maternity—54). S.R.N., S.C.M. Part I Training School.

WALTON MATERNITY HOME, RODNEY ROAD, WALTON-ON-THAMES (18 beds). S.R.N., S.C.M. Resident or non-resident.

SURREY—Contd.

ENROLLED ASSISTANT NURSES (WOMEN)

BLECHINGLEY HOSPITAL, BLECHINGLEY, Nr. REDHILL (36 beds).

CROYDON GENERAL HOSPITAL, CROYDON (200 beds). Wards and departments—day or night duty. Resident or non-resident.

DORKING GENERAL HOSPITAL, HORSHAM ROAD, DORKING (252 beds). S.E.A.N.s, and one for Theatre.

DORKING GENERAL HOSPITAL, HORSHAM ROAD, DORKING (252 beds). For modern Geriatric Rehabilitation Unit at Harrowlands.

FARNHAM HOSPITAL, HALE ROAD, FARNHAM (Acute—173 beds, including 10 Maternity).

KING GEORGE V HOSPITAL FOR DISEASES OF THE CHEST, GODALMING (232 beds). Opportunity to take B.T.A. Certificate. Also some, part-time.

MAYDAY HOSPITAL, MAYDAY ROAD, CROYDON (594 beds). For General Wards and Maternity Department. Resident or non-resident.

NORTHCROFT HOSPITAL, NORTHCROFT ROAD, ENGLEFIELD GREEN, EGHAM (14 beds). Male chronic sick. Eighty-eight hour fortnight. Resident or non-resident.

QUEEN'S HOSPITAL, QUEEN'S ROAD, CROYDON (Geriatric Unit—410 beds). Applicants taken awaiting enrolment.

REDHILL COUNTY HOSPITAL, EARLSWOOD COMMON, REDHILL (531 beds). Senior for Operating Theatre. Also S.E.A.N. for Chest Ward and for General Ward.

RED ROSES HOSPITAL, PINE GROVE, WEYBRIDGE (12 beds). Chronic sick. Resident or non-resident.

ST. LUKE'S HOSPITAL, GUILDFORD (385 beds).

ST. PETER'S HOSPITAL, CHERTSEY (394 beds). For General Wards and Out-patient Department.

SHABDEN PARK HOSPITAL, HIGH ROAD, CHIPSTEAD (Female Chronic Sick—60 beds).

THAMES DITTON HOSPITAL, WESTON GREEN ROAD, THAMES DITTON. Full-time. Resident or non-resident.

WADDON HOSPITAL, PURLEY WAY, CROYDON (179 beds; I.D.—78). Resident or non-resident. For duties on Infectious Diseases and Geriatric Wards.

WOKING VICTORIA HOSPITAL, WOKING (72 beds).

ENROLLED ASSISTANT NURSES (MEN)

DORKING GENERAL HOSPITAL, HORSHAM ROAD, DORKING (252 beds).

KING GEORGE V HOSPITAL FOR DISEASES OF THE CHEST, GODALMING (232 beds). Opportunity to take B.T.A. Certificate. Also some, part-time.

NORTHCROFT HOSPITAL, NORTHCROFT ROAD, ENGLEFIELD GREEN, EGHAM (14 beds). Male chronic sick. Eighty-eight hour fortnight. Resident or non-resident.

QUEEN'S HOSPITAL, QUEEN'S ROAD, CROYDON (Geriatric Unit—410 beds).

ST. PETER'S HOSPITAL, CHERTSEY (394 beds). For Orthopaedic and Surgical Wards.

NURSING AUXILIARIES

DORKING GENERAL HOSPITAL, HORSHAM ROAD, DORKING (252 beds). Female.

DORKING GENERAL HOSPITAL, HORSHAM ROAD, DORKING (252 beds). For modern Geriatric Rehabilitation Unit at Harrowlands.

FARNHAM HOSPITAL, HALE ROAD, FARNHAM (Acute—173 beds, including 10 Maternity).

MAYDAY HOSPITAL, MAYDAY ROAD, CROYDON (594 beds). Previous experience desirable, not essential. Age 18-40 years. Four weeks' leave annually. Preferably non-resident—addresses available. (London Weighting Allowance.)

OTTERSHAW HOSPITAL, MURRAY ROAD, OTTERSHAW, CHERTSEY (62 beds). New Geriatric Day Patient Unit. Eighty-eight hour fortnight.

OXTED & LIMPSFIELD HOSPITAL, EASTLANDS WAY, OXTED (41 beds). Resident or non-resident.

SHABDEN PARK HOSPITAL, HIGH ROAD, CHIPSTEAD (Female Chronic Sick—60 beds). Full or part-time. Resident or non-resident.

WEST SUSSEX

NEW CRAWLEY HOSPITAL
(Stage I Development)

Nursing staff required for Maternity Departments and Premature Baby Units:

STAFF MIDWIVES.
STAFF NURSES.
STATE ENROLLED NURSES.
NURSING AUXILIARIES.
NURSERY NURSES.

These posts are all non-resident. No nurses' home, but there is a choice of non-resident accommodation available in the town.

Applications, in writing, stating age, present employment, and giving the names of two referees, to the Matron, Crawley Hospital, West Green Drive, Crawley, Sussex.

NIGHT SUPERINTENDENT

ST. RICHARD'S HOSPITAL, SPITALFIELD LANE, CHICHESTER (400 beds). Required immediately. Apply, in writing, to the Matron, who will be glad to give further details.

NIGHT SISTERS

PETWORTH COTTAGE HOSPITAL, PETWORTH (13 beds). Delightful rural setting near Sussex Coast.

ST. RICHARD'S HOSPITAL, SPITALFIELD LANE, CHICHESTER (400 beds). Required for additional staff for Maternity Unit (expanding to 26 beds by June). Also Junior Night Sister for Female Surgical Ward of 44 beds.

SISTERS

LITTLEHAMPTON HOSPITAL, LITTLEHAMPTON (26 beds). With theatre and casualty experience. Full-time. Resident or non-resident.

SOUTH WEST METROPOLITAN REGIONAL HOSPITAL BOARD—*Contd.*

WEST SUSSEX—Contd.

SISTERS—Continued

PETWORTH COTTAGE HOSPITAL, PETWORTH (13 beds). Day Sister. Delightful rural setting near Sussex Coast.

ST. RICHARD'S HOSPITAL, SPITALFIELD LANE, CHICHESTER (400 beds). For additional staff for Maternity Unit (expanding to 26 beds by June).

THEATRE STAFF NURSES

ST. RICHARD'S HOSPITAL, SPITALFIELD LANE, CHICHESTER (400 beds).

STAFF NURSES (WOMEN)

BOGNOR WAR MEMORIAL HOSPITAL, BERSTED STREET, BOGNOR REGIS (32 beds). S.R.N. for general duties in busy surgical hospital.

CHICHESTER INFECTIOUS DISEASES HOSPITAL, SPITALFIELD LANE, CHICHESTER (16 beds). S.R.N. (R.F.N. an advantage). Resident.

SWANDEAN HOSPITAL, ARUNDEL ROAD, WORTHING (Geriatric—50 beds; Infectious Diseases—30 beds). Resident or non-resident.

DEPARTMENTAL MIDWIFERY SISTER

ZACHARY MERTON MATERNITY HOSPITAL, RUSTINGTON (50 beds, and 4 special care cots). Departmental Labour Ward Sister (Category C). S.R.N., S.C.M. To take charge of Labour Ward and Theatre Unit. Resident or non-resident.

STAFF MIDWIVES

ST. RICHARD'S HOSPITAL, SPITALFIELD LANE, CHICHESTER (400 beds).

ENROLLED ASSISTANT NURSES (WOMEN)

ST. RICHARD'S HOSPITAL, SPITALFIELD LANE, CHICHESTER (400 beds).

SOUTH LONDON HOSPITAL FOR WOMEN (COUNTRY BRANCH), "WOODHURST", PEASE POTTAGE, CRAWLEY (50 beds). Full or part-time. Resident or non-resident. Apply to Sister in Charge.

SWANDEAN HOSPITAL, ARUNDEL ROAD, WORTHING (Geriatric—50 beds; Infectious Diseases—30 beds). Resident or non-resident.

NURSING AUXILIARIES

PETWORTH COTTAGE HOSPITAL, PETWORTH (13 beds). Delightful rural setting near Sussex Coast.

HAMPSHIRE

SISTERS

NORTHFIELD HOSPITAL, REDAN ROAD, ALDERSHOT (I.D., Acute Medical and Chronic Sick—54 beds). Ward Sister for Female Geriatric Ward of 16 beds.

STAFF NURSES

KING GEORGE'S SANATORIUM FOR SAILORS, BRAMSHOTT PLACE, LIPHOOK (78 beds). S.R.N. or B.T.A.

ENROLLED ASSISTANT NURSES (WOMEN)

KING GEORGE'S SANATORIUM FOR SAILORS, BRAMSHOTT PLACE, LIPHOOK (78 beds).

MENTAL NURSING VACANCIES

LONG GROVE (PSYCHIATRIC) HOSPITAL
EPSOM, SURREY

QUALIFIED NURSE TUTOR (one of four) required immediately for school and clinical teaching. New syllabus in operation. Excellent facilities and equipment. The hospital is within easy reach of London and has 1,084 male and 1,067 female beds. Whitley Council salary and conditions of service. Resident accommodation for woman only.

Apply to Matron, giving full particulars of training and experience.

ASSISTANT MATRONS

BELMONT HOSPITAL, BRIGHTON ROAD, SUTTON, SURREY (Special Neurosis Centre—330 active beds). For general administrative duties. Must hold mental nursing qualification. Previous experience desirable, but not essential. Detailed applications to the Group Secretary, St. Ebba's and Belmont Group H.M.C., Group Office, Belmont Hospital.

LONG GROVE HOSPITAL, EPSOM, SURREY. Applications invited from Registered Mental Nurses with experience, after qualifying, in psychiatric or general hospital or in re-socialisation projects. Forty-four hour week. Shift system. London Weighting. A progressive hospital with a friendly atmosphere. Very active staff club.

PRINCIPAL TUTOR

CANE HILL HOSPITAL, COULSDON, SURREY (Psychiatric Hospital—over 2,000 beds). Qualified. R.M.N. essential. Modern teaching department. Teaching programme includes current training based on the new syllabus, as well as post-registration courses. Detailed applications, with names of three referees, to the Physician Superintendent immediately.

REGISTERED NURSE TUTORS

TOOTING BEC HOSPITAL, LONDON, S.W.17. One of three. Block system of training and new syllabus in operation, also shortened 18 months' course for S.R.N.

WEST PARK HOSPITAL, EPSOM, SURREY (2,045 beds). Revised syllabus. Preliminary Training School. Accommodation available for single applicant (man or woman).

MENTAL NURSING VACANCIES—Contd.

WARD SISTERS

CANE HILL HOSPITAL, COULSDON, SURREY. Experience of ward administration desirable. Candidates should be adaptable to new trends.

QUEEN MARY'S HOSPITAL FOR CHILDREN, CARSHALTON, SURREY. A comprehensive hospital giving experience in all diseases of children. Training schools for R.N.M.S. and Sick Children's Registers. R.N.M.S. for new 20 bedded S.S.N. Wards.

ST. JOHN'S HOSPITAL, ST. JOHN'S HILL, S.W.11 (445 beds). For Psychiatric Ward.

SPRINGFIELD HOSPITAL ANNEXE, KINGSTON ROAD, NEW MALDEN, SURREY. Non-resident. 300 bedded Psychiatric Unit for ambulant chronic female patients.

WEST PARK HOSPITAL, EPSOM, SURREY. Ward Sister, R.M.N. or R.M.P.A., for duty as Second Night Sister, under Night Superintendent in the first instance. 1,115 beds for women psychiatric patients. Good amenities, convenient access to London and the South Coast.

STAFF NURSES (WOMEN)

BROOKWOOD HOSPITAL, KNAPHILL, WOKING, SURREY. Psychiatric hospital situated in pleasant country surroundings, 45 mins. from Central London, with 1,000 female patients receiving a wide range of up-to-date treatment. Excellent promotion prospects. Residential accommodation. Comfortable, modern social club.

LONG GROVE HOSPITAL, EPSOM, SURREY. Vacancies available for Registered Mental Nurses. Forty-four hour week. Shift system. London Weighting. A progressive hospital with a friendly atmosphere. Very active staff club.

MAYDAY HOSPITAL, MAYDAY ROAD, CROYDON, SURREY (594 beds). Female. Preferably S.R.N., R.M.N. Full and part-time. Small unit of six beds (male and female) for patients on Order and Out-patient Clinics, E.C.T., etc. Resident or non-resident.

QUEEN MARY'S HOSPITAL FOR CHILDREN, CARSHALTON, SURREY. A comprehensive hospital giving experience in all diseases of children. Training schools for R.N.M.S. and Sick Children's Registers. R.N.M.S. for new 20 bedded S.S.N. Wards.

SPRINGFIELD HOSPITAL ANNEXE, KINGSTON ROAD, NEW MALDEN, SURREY. Non-resident. 300 bedded Psychiatric Unit for ambulant chronic female patients.

TOOTING BEC HOSPITAL, LONDON, S.W.17 (1,400 beds). R.M.N. Shift system in operation.

WEST PARK HOSPITAL, EPSOM, SURREY. A large, modern, psychiatric hospital with up-to-date treatments. Good prospects for promotion. Pleasantly situated, with easy access to London and South Coast. Recreational facilities on and off duty.

STAFF NURSES (MEN)

BROOKWOOD HOSPITAL, KNAPHILL, WOKING, SURREY. Psychiatric hospital situated within easy reach of London, with 700 male patients receiving a wide variety of up-to-date treatment. Excellent promotion prospects. Well furnished residential accommodation, in single rooms, available in newly erected hostel. Modern social club and facilities for sport. Applications to Chief Male Nurse.

HOLLOWAY SANATORIUM, VIRGINIA WATER, SURREY (Psychiatric Hospital). The hospital is situated in delightful surroundings, two mins. from station, 35 mins., by rail, to Waterloo Station. Resident accommodation is available in well furnished single rooms in modern hostel. New sports and social club, swimming pool and wide range of cultural activities and amenities. Applications to Chief Male Nurse.

LONG GROVE HOSPITAL, EPSOM, SURREY. Vacancies available for Registered Mental Nurses. Forty-four hour week. Shift system. London Weighting. A progressive hospital with a friendly atmosphere. Very active staff club. Applications to Chief Male Nurse.

ST. JOHN'S HOSPITAL, ST. JOHN'S HILL, LONDON, S.W.11 (445 beds). For Psychiatric Unit.

NURSING ASSISTANTS

LONG GROVE HOSPITAL, EPSOM, SURREY. In this progressive psychiatric hospital there is ample scope for interested persons to give a very worth-while service to those less fortunate than themselves, whilst enjoying good working conditions and salary. Forty-four hour week. Alternate a.m. and p.m. duty. Paid holidays. Apply to Matron or Chief Male Nurse.

STUDENT MENTAL NURSE TRAINING

There are vacancies for Student Nurses at the following hospitals, with training allowances, on entry, of £352 at age 18, £368 at age 19, £389 at age 20, less £130 for board, lodging and uniform if resident. At age 21 or over, training allowances are between £452-£494 p.a., less £158 for board, lodging, etc. £40 proficiency allowance payable on passing preliminary examination and £50 on passing final examination.

CANE HILL HOSPITAL, COULSDON, SURREY (800 male beds; 1,500 female beds). Within easy reach of Central London and South Coast. Three-year course in psychiatric nursing, under new syllabus.

HOLLOWAY SANATORIUM, VIRGINIA WATER, SURREY. Applications are invited from men and women for a three-year course in psychiatric nursing under the new syllabus. Women are also invited to apply for four-year combined mental and general training with St. Mary's Hospital, Paddington; and men for combined mental and general training with West Middlesex Hospital, Isleworth. Women: apply Matron. Men: apply Chief Male Nurse. The hospital is situated in delightful surroundings, 2 mins. from station, 35 mins., by rail, to Waterloo Station. New sports and social club, swimming pool and wide range of cultural activities and amenities.

LONG GROVE HOSPITAL, EPSOM, SURREY. Vacancies available for men and women, of 18 years and over, for: (i) A three years' course of training for G.N.C. Register; and (ii) An 18 months' course, with special salary allowances, for those on the General Register. The Training School, with four Tutors, is one of the largest and most successful in the country. Nursing Staff work 44 hour week alternate a.m. and p.m. duty. There are no petty restrictions. A happy atmosphere prevails and there is an excellent staff club. Further particulars from Matron or Chief Male Nurse. Applicants may visit the hospital by appointment.

CONTINUED OVERLEAF

SOUTH WEST METROPOLITAN REGIONAL HOSPITAL BOARD—*Contd.*

STUDENT NURSES—TUBERCULOSIS NURSING TRAINING

There are vacancies for men and women Student Nurses at the undermentioned hospital for training for the Certificate of the British Tuberculosis Association. The course is of two years' duration. Training allowances: first year, £299; second, £315; less £128 for board and lodging.

KING GEORGE'S SANATORIUM FOR SAILORS, BRAMSHOTT PLACE, LIPHOOK, HANTS. (78 beds).

STUDENT NURSE TRAINING AND PUPIL ASSISTANT NURSE TRAINING

There are vacancies for (A) STUDENT NURSES and (B) PUPIL ASSISTANT NURSES at the undermentioned hospitals and applications are invited from women (and where indicated from men), aged 18 years upwards, to take the course of three years' general training for State Registration. The course for PUPIL ASSISTANT NURSES is of two years' duration. Training allowances between £299-£336 are payable, less £128 for board, lodging and uniform if resident. Additional single cash payment of £5 (A) on passing Preliminary State Examination or (B) on completion of training and passing test for enrolment. Four weeks paid leave each year. For full details please apply to the Matron of the hospital concerned.

(A) STUDENT NURSES

CHICHESTER HOSPITALS' SCHOOL OF NURSING. Candidates between 18 and 32 years, with good general education (G.C.E. preferred), accepted for three years' general nursing training at: Royal West Sussex Hospital (200 beds), St. Richard's Hospital (400 beds). Preliminary Schools: January, May and September. Shortened periods for candidates on Supplementary Registers. Forty-four hour week and "study day" system of education. For further information apply to the Principal of the School of Nursing or the Matron of either hospital.

CROYDON GENERAL HOSPITAL, CROYDON (200 beds). Block system of training. Schools commence January, April, September annually.

EAST SURREY HOSPITAL, SHREWSBURY ROAD, REDHILL, SURREY (141 beds). Female.

FARNHAM HOSPITAL, HALE ROAD, FARNHAM, SURREY (Acute—173 beds, including 10 Maternity). Vacancies in next Preliminary Training School commencing 3rd July, 1961.

MAYDAY HOSPITAL, MAYDAY ROAD, CROYDON, SURREY (594 beds). Resident or non-resident. Study day system. Schools commence July and October, 1961, and January, 1962; can be accepted as Nursing Auxiliaries during these dates.

REDHILL COUNTY HOSPITAL, EARLSWOOD COMMON, REDHILL, SURREY (531 beds). Vacancies for well educated young ladies (18-30 years) and men Students. Nurses on the Supplementary Part of the Register accepted for reduced period of training. Block system of teaching in force. Forty-four hour working week. Redhill is within easy reach of London and South Coast.

ST. JAMES' HOSPITAL, BALHAM, S.W.12 (General—562 beds). September and January schools. Female, resident. Male, non-resident.

ST. LUKE'S HOSPITAL, GUILDFORD, SURREY (385 beds).

ST. MARY ABBOTS HOSPITAL, MARLOES ROAD, KENSINGTON, W.8 (General—348 beds). G.C.E. preferred, or equivalent educational standard. Resident for first year

ST. PETER'S HOSPITAL, CHERTSEY, SURREY (394 beds). Vacancies occur for male and female students, age 18-35 years, with good standard of education, in January, May and September each year. Good recreational facilities. Shortened courses for Nurses on the Supplementary Registers.

ST. STEPHEN'S HOSPITAL, FULHAM ROAD, CHELSEA, S.W.10 (General—440 beds). G.C.E. Minimum English language and one other subject preferred. Resident.

(B) PUPIL ASSISTANT NURSES

CUDDINGTON HOSPITAL, BANSTEAD, SURREY (130 beds). There are vacancies for young ladies, of 18 years of age and over, to train for the State Enrolled Nurses' Certificate. The hospital is situated in country surroundings and within five minutes' walk of Banstead Station and its frequent train services to London.

QUEEN'S HOSPITAL, QUEEN'S ROAD, CROYDON, SURREY (Geriatric Unit—410 beds). Applications are invited from young men and women who have reached 18 years of age. Entrants will be considered up to the age of 50. Male pupils are non-resident and women may be resident or non-resident. The Preliminary Training School commences on the first day of April, July and October.

ST. BENEDICT'S HOSPITAL, CHURCH LANE, TOOTING, S.W.17 (Chronic Sick and Rehabilitation—254 beds). For October school. Resident or non-resident.

SOUTH WESTERN HOSPITAL, LANDOR ROAD, STOCKWELL, S.W.9. (362 beds). Hospital provides complete course in acute medical and surgical training, also T.B., fever, gastro-enteritis, E.N.T. and geriatric nursing. There are also opportunities for theatre work.

SWANDEAN HOSPITAL, WORTHING, SUSSEX. Write to Matron for illustrated brochure.

WADDON HOSPITAL, PURLEY WAY, CROYDON (Acute—179 beds). Female. Resident or non-resident.

WOKING VICTORIA HOSPITAL, WOKING (72 beds). Vacancies October, 1961, schools. Two-year course. Pleasant country town, 30 mins. London. Usual recreational amenities.

(No. N.T. 550) (11)

Hospital Management Committee No. 9, Wakefield "A" G

SNAPETHORPE HOSPITAL, BROADWAY, WAKEFIEL

(101 beds)

Applications are invited from suitably qualified persons for the p resident **Assistant Matron** (deputy to the Matron) at the above hospital caters for infectious diseases, tuberculosis and post-operative surgical and m patients. The hospital is a Training School for Assistant Nurses. Whitley C salary and conditions of service.

Application form obtainable from the Group Secretary, 113 Nort Wakefield. (22

RUSH GREEN HOSPITAL, ROMFORD, ESSEX

(301 beds)

ASSISTANT MATRON

Applications are invited for the above resident appointment. This ho is a recognised General Training School and also contains a unit for infec diseases, including a Regional Poliomyelitis Unit. The hospital is a bus with wards for general medicine, surgery, gynaecology and E.N.T., as well a usual ancillary departments. There is a modern nurses' home, and a self-cont flat will be made available to the successful candidate. Salary scale £845-£97 charge for residence and board, £240 p.a.

Applications, stating age, qualifications, names of two referees, should the Group Secretary, Romford H.M.C., Oldchurch Road, Romford, by F 2nd June, 1961. Please quote Ref. 17/156. (31

ASSISTANT MATRON

required for the **RANSOM HOSPITAL, RAINWORTH, Nr. MANSFIELD, NOT** which has 203 beds for chest diseases, with a Thoracic Surgical Unit. Assis Nurse Training School and also training for the B.T.A. Certificate. S £814-£940, less £235 per annum residential emoluments. Previous experien a chest hospital desirable, but not essential.

Applications, with names of three referees, to Group Secretary, Nottin No. 5 Hospital Management Committee, at the above address. (32

POUCHLANDS HOSPITAL

SOUTH CHAILEY, Nr. LEWES

Assistant Matron required to act as Deputy to Matron. Salary scale to £940 p.a. Hospital has 205 beds (100 geriatric and 105 for sub patients).

Apply, giving age, education, qualifications, training and experience naming three referees, to Group Secretary, Mid-Sussex H.M.C., Cuckfield Hos Cuckfield, near Haywards Heath, Sussex. (32

TABRIZ – IRAN

SISTER TUTOR

Qualified **Sister Tutor** required for **School of Nursing** in T Northern Iran.

TOTAL EMOLUMENTS £1285 TAXFREE. Outfit allowance £20. Pe rights maintained where appropriate. 4 weeks leave per year. Fare to and from post.

FREE ACCOMMODATION

As appointment is part of technical assistance to member countr the CENTRAL TREATY ORGANISATION contract will be with the Fo Office. Initial period of service two years.

Tabriz is a large town situated 4,600 feet above sea level. Healthy cli

APPLICATION forms or further information on WRITTEN reques Room 103, Foreign Office, London, S.W.1.

(32

LITTLE BROMWICH GENERAL HOSPITAL

BIRMINGHAM, 9

(700 beds)

Applications invited from qualified persons for post of **Principal Nurse T** resident/non-resident, at above hospital. Hospital, recognised Nurse Tr School for General Part of Register, is situated in pleasant surroundings, and be viewed by interested candidates, by arrangement.

Applications, stating age, qualifications and experience, naming three r to Matron. (25

NOBLE'S ISLE OF MAN HOSPITAL

Principal Tutor required to take charge of Training School a busy General Hospital. Female, resident or non-resident. Male, resident. Whitley Council terms of service. Low Manx Income Tax.

Apply to Matron, stating age, details of training and experience, the names of two Matrons for reference. (318

The United Cambridge Hospitals

CHESTERTON HOSPITAL, CAMBRIDGE

Applications are invited for the post of **Home Sister.** This is a new in a geriatric hospital and is vacant now. Salary £656, rising by increments to £840 per annum.

Apply immediately to Matron, giving full particulars and two name reference. (302

BIRMINGHAM REGIONAL HOSPITAL BOARD

On behalf of the Hospital Management Committees, applications are invited for the following appointments and should be sent, together with details of age, qualifications, training, experience, and the names of two referees (or copies of two recent testimonials) to the Matron of the appropriate hospital (except where otherwise stated), from whom further details may be obtaind. Salaries are in accordance with the appropriate National Scales.

STAFFORDSHIRE GENERAL INFIRMARY STAFFORD

PRINCIPAL TUTOR required for July. Resident or non-resident. Study day system. Three preliminary training schools each year. Staff—Principal and two Tutors.

HALLAM HOSPITAL, WEST BROMWICH

(428 beds)

MIDWIFERY TUTOR required for modern department of 60 beds. Part I Training School for Pupil Midwives. Opportunity for excellent experience.

Further particulars and application form apply to Matron, who will be pleased to arrange for interested candidates to be shown round the department.

SHREWSBURY HOSPITAL GROUP ROYAL SALOP INFIRMARY GROUP TRAINING SCHOOL SHREWSBURY

(504 beds)

MIDWIFERY SUPERINTENDENT for Part II Midwifery School. Applications to Matron, Royal Salop Infirmary, Shrewsbury.

COUNTY HOSPITAL, HEREFORD

(334 beds)

THEATRE SISTER required. General theatre; interesting experience. New theatres to be built. General Training School. Apply Matron.

BIRMINGHAM AND DISTRICT

REGISTERED NURSE TUTOR IN SOLE CHARGE

ST. CHAD'S HOSPITAL, BIRMINGHAM, 15 (General—154 beds). General Training School.

REGISTERED NURSE TUTORS

DUDLEY ROAD HOSPITAL, BIRMINGHAM, 18 (General—650 beds; Maternity—114 beds. Premature Baby Unit). Qualified Sister Tutor required for large General Training School. Increase of staff. Block system of education. Modern department with excellent facilities. Resident or non-resident. Apply immediately, in writing, to Matron.

NIGHT SUPERINTENDENT

ROYAL ORTHOPAEDIC HOSPITAL, NORTHFIELD, BIRMINGHAM, 31 (340 beds). S.R.N., O.N.C. Acute Orthopaedic Hospital (240 beds) within easy reach of city.

NIGHT SISTERS

ROYAL ORTHOPAEDIC HOSPITAL, NORTHFIELD, BIRMINGHAM, 31 (340 beds). O.N.C. preferred. Acute Orthopaedic Hospital (240 beds). Within easy reach of city.

VICTORIA HOSPITAL, FRIARY ROAD, LICHFIELD (General—55 beds). Resident or non-resident. Modern hospital in pleasant Cathedral city near towns with shopping centres and amusements. Separate nurses' home in rural surroundings one mile away. Transport provided.

WALSALL MANOR HOSPITAL, WALSALL (Acute General—308 beds). Full-time.

THEATRE SISTERS

HALLAM HOSPITAL, WEST BROMWICH (428 beds). Junior Theatre Sister for General Theatre. Excellent opportunity for experience.

LITTLE BROMWICH GENERAL HOSPITAL, BIRMINGHAM, 9 (General Training School—700 beds). Male or female for new Theatre Unit. All types of surgery. Resident or non-resident.

MIDLAND CENTRE FOR NEUROSURGERY, HOLLY LANE, SMETHWICK (75 beds). Operating Theatre Sister required. Special previous experience not required, but good general theatre experience necessary. Resident or non-resident.

ROYAL ORTHOPAEDIC HOSPITAL, NORTHFIELD, BIRMINGHAM, 31 (340 beds). Acute Orthopaedic Hospital (240 beds). Busy Theatre. Within easy reach of city.

ST. CHAD'S HOSPITAL, BIRMINGHAM, 15 (General—155 beds). One of three. Forty-four hour week.

VICTORIA HOSPITAL, FRIARY ROAD, LICHFIELD (General—55 beds). Resident or non-resident. Modern hospital in pleasant Cathedral city near towns with shopping centres and amusements. Separate nurses' home in rural surroundings one mile away. Transport provided.

WALSALL GENERAL (SISTER DORA) HOSPITAL, WALSALL (Acute General—188 beds). For busy twin Operating Theatres, to work under Superintendent. Resident or non-resident.

SISTERS

DUDLEY ROAD HOSPITAL, BIRMINGHAM, 18 (General—650 beds; Maternity—114 beds. Premature Baby Unit). For Female Medical Ward. Also one for Casualty Department.

GOSCOTE HOSPITAL, WALSALL (Acute General—188 beds). Sister for pre-convalescent ward, male and female, in grounds of Chest Hospital three miles from centre of Walsall. Apply Matron, Walsall General (Sister Dora) Hospital.

HALLAM HOSPITAL, WEST BROMWICH (428 beds). Junior Sister required for Male Medical Ward.

BIRMINGHAM AND DISTRICT—Contd.

SISTERS—Continued

LITTLE BROMWICH GENERAL HOSPITAL, BIRMINGHAM, 9 (General Training School—700 beds). Junior Sisters for all types of wards. For day or night duty. Also Sisters required for a new modern Geriatric Unit of 78 beds, in pleasant surroundings. Training School for Pupil Assistant Nurses. Forty-four hour week. Resident or non-resident.

SELLY OAK HOSPITAL, BIRMINGHAM, 29 (Acute—500 beds. Geriatric—456 beds). Complete General Training School. Pupil Nurse Training School. Sister required for busy Gynaecological Ward. Must be interested in training of Student Nurses. Also one for Male and one for Female Geriatric Ward. Wards recently modernised. Applicants must be interested in training of Student and Pupil Nurses. Forty-four hour week. Hospital in pleasant surroundings within easy reach of Birmingham. Residence optional.

SOLIHULL HOSPITAL, LODE LANE, SOLIHULL, WARWICKSHIRE (General and Maternity—210 beds). For Female Medical Ward. Resident or non-resident.

SUMMERFIELD HOSPITAL, BIRMINGHAM, 18 (Chronic Sick and Geriatric—1,059 beds). For ward of 30 elderly female patients undergoing active rehabilitation in adjoining Physiotherapy Department. Will be required to co-operate closely with Superintendent of Physiotherapy and her staff. Non-resident.

WALSALL GENERAL (SISTER DORA) HOSPITAL, WALSALL (Acute General—188 beds). Relief Sister.

YARDLEY GREEN HOSPITAL, BIRMINGHAM, 9 (Chest Hospital—400 beds). Two Ward Sisters.

HOLIDAY RELIEF SISTERS

DUDLEY ROAD HOSPITAL, BIRMINGHAM, 18 (General—650 beds. Maternity—114 beds. Premature Baby Unit).

VICTORIA HOSPITAL, FRIARY ROAD, LICHFIELD (General—55 beds). Resident or non-resident. Modern hospital in pleasant Cathedral city near towns with shopping centres and amusements. Separate nurses' home in rural surroundings one mile away. Transport provided.

WEST BROMWICH DISTRICT HOSPITAL, WEST BROMWICH (139 beds).

CHARGE NURSES

YARDLEY GREEN HOSPITAL, BIRMINGHAM, 9 (Chest Hospital—400 beds). Two required.

STAFF NURSES

BIRMINGHAM AND MIDLAND EAR AND THROAT HOSPITAL, BIRMINGHAM, 3 (Ear, Nose and Throat—76 beds). Two required, S.R.N. Full-time preferred. Resident or non-resident.

DUDLEY ROAD HOSPITAL, BIRMINGHAM, 18 (General—650 beds. Maternity—114 beds. Premature Baby Unit). For General Wards and Theatres.

GOOD HOPE HOSPITAL, RECTORY ROAD, SUTTON COLDFIELD (120 beds). New Hospital in course of construction. Second phase opening 1st September. Pleasant nurses' home.

HAMMERWICH HOSPITAL, HAMMERWICH, LICHFIELD (General Practice—24 beds). For Male and Female Wards. Resident or non-resident. Pleasant little hospital in rural surroundings. Near two large towns with shopping centres and amusements.

LITTLE BROMWICH GENERAL HOSPITAL, BIRMINGHAM, 9 (General Training School—700 beds). General Wards. Also male or female for new Theatre Unit—all types of surgery. Resident or non-resident.

ROYAL ORTHOPAEDIC HOSPITAL, NORTHFIELD, BIRMINGHAM, 31 (340 beds). Theatre Staff Nurse. Acute Orthopaedic Hospital (240 beds). Within easy reach of city.

SELLY OAK HOSPITAL, BIRMINGHAM, 29 (Acute—500 beds. Geriatric—456 beds). Complete General Training School. Pupil Nurse Training School. For the following departments: Casualty, Dental, Out-patients, Theatres, Paediatric Wards, also for Acute and Geriatric Wards, day and night duty. Residence optional.

SOLIHULL HOSPITAL, LODE LANE, SOLIHULL (General and Maternity—210 beds). Medical and Surgical Wards.

SUMMERFIELD HOSPITAL, BIRMINGHAM, 18 (Chronic Sick and Geriatric—1,059 beds). For day or night duty. Non-resident. Also one of two for Female Admission Ward of 62 beds.

SUTTON COLDFIELD GENERAL HOSPITAL, BIRMINGHAM ROAD, SUTTON COLDFIELD (30 beds). Two required for Theatre, two for Casualty, one for Female Ward. Busy little hospital. New hospital in course of construction, offering further opportunities.

THE BIRMINGHAM ACCIDENT HOSPITAL, AND REHABILITATION CENTRES, BATH ROW, BIRMINGHAM, 15 (Accident—215 beds). Staff Nurses required in Traumatic Surgery Theatres. Excellent accident experience. Orthopaedic experience an advantage.

VICTORIA HOSPITAL, FRIARY ROAD, LICHFIELD (General—55 beds). Resident or non-resident. Modern hospital in pleasant Cathedral city near towns with shopping centres and amusements. Separate nurses' home in rural surroundings one mile away. Transport provided.

WALSALL GENERAL (SISTER DORA) HOSPITAL, WALSALL (Acute General—188 beds). For wards and departments. Day duty and night duty.

WEST BROMWICH DISTRICT HOSPITAL, WEST BROMWICH (139 beds). For Male Surgical Ward and busy Theatre Unit.

WEST HEATH HOSPITAL, REDNAL ROAD, BIRMINGHAM, 31 (Pulmonary Tuberculosis and other Chest Diseases—207 beds). Male or female. Resident or non-resident.

YARDLEY GREEN HOSPITAL, BIRMINGHAM, 9 (Chest Hospital—400 beds). S.R.N. or B.T.A.

POST-REGISTRATION COURSES

BIRMINGHAM AND MIDLAND EYE HOSPITAL, BIRMINGHAM, 3 (Ophthalmic—153 beds). State Registered Nurses required for one year's post-registration training for Diploma of Ophthalmic Nursing Board.

HALLAM HOSPITAL, WEST BROMWICH (428 beds). Premature Baby Unit offers course in nursing premature babies, under modern conditions, to State Registered and State Registered Children's Nurses, or State Certified Midwives. Accommodates 14 babies.

MARSTON GREEN MATERNITY HOSPITAL, Nr. BIRMINGHAM (Maternity—201 beds). Complete Midwifery Training School. Applications are invited from trained nurses who are desirous of taking a course of training in the care of premature babies. Certificates given at the completion of six months' training.

YARDLEY GREEN HOSPITAL, BIRMINGHAM, 9 (Chest Hospital—400 beds). General trained Nurses for one year's training for B.T.A. Certificate.

CONTINUED OVERLEAF

BIRMINGHAM REGIONAL HOSPITAL BOARD—*Contd.*

BIRMINGHAM AND DISTRICT—Contd.

STATE ENROLLED ASSISTANT NURSES

BIRMINGHAM AND MIDLAND EAR AND THROAT HOSPITAL, BIRMINGHAM, 3 (Ear, Nose and Throat—76 beds). Two required. Resident or non-resident.

HEATHFIELD ROAD MATERNITY HOSPITAL, BIRMINGHAM, 19 (Maternity—35 beds). Resident or non-resident.

LITTLE BROMWICH GENERAL HOSPITAL, BIRMINGHAM, 9 (General Training School—700 beds). Male and female. Resident or non-resident.

ST. CHAD'S HOSPITAL, BIRMINGHAM, 16 (General—155 beds). Male for theatre duties. Forty-four hour week.

SELLY OAK HOSPITAL, BIRMINGHAM, 29 (Acute—500 beds. Geriatric—456 beds). Complete General Training School. Pupil Nurse Training School. For the following departments: Out-patients, Casualty, also for Acute and Geriatric Wards, day and night duty.

SKIN HOSPITAL, BIRMINGHAM, 15 (Dermatological—59 beds). For In-patients' Department. Forty-four hour week. Resident or non-resident.

SUMMERFIELD HOSPITAL, BIRMINGHAM, 18 (Chronic Sick and Geriatric—1,059 beds). For day or night duty. Non-resident.

WEST HEATH HOSPITAL, REDNAL ROAD, BIRMINGHAM, 31 (Pulmonary Tuberculosis and other Chest Diseases—207 beds). Resident or non-resident.

YARDLEY GREEN HOSPITAL, BIRMINGHAM, 9 (Chest Hospital—400 beds). Resident or non-resident.

MIDWIFERY TUTOR

HALLAM HOSPITAL, WEST BROMWICH (428 beds). For modern department of 60 beds. Part I Training School for Pupil Midwives. May be resident or non-resident.

MIDWIFERY SISTERS

DUDLEY ROAD HOSPITAL, BIRMINGHAM, 18 (General—650 beds. Maternity—114 beds. Premature Baby Unit).

ST. CHAD'S HOSPITAL, BIRMINGHAM, 15 (General—155 beds). One of six. Forty beds. Normal and abnormal obstetrics. Part II Training School. Resident or non-resident. Forty-four hour week.

SELLY OAK HOSPITAL, BIRMINGHAM, 29 (Midwifery Unit—36 beds. Part I Training School). Complete General and Assistant Nurse Training Schools. For day and night duty. Busy department. Excellent experience available. Residence optional.

STAFF MIDWIVES

OAKHURST MATERNITY UNIT, ANCHORAGE ROAD, SUTTON COLDFIELD (14 beds). Busy small hospital in pleasant surroundings. Part II Training School. Resident or non-resident.

SELLY OAK HOSPITAL, BIRMINGHAM, 29 (Midwifery Unit—36 beds. Part I Training School). Complete General and Assistant Nurse Training Schools. For day and night duty. Busy department. Excellent experience available. Residence optional.

SORRENTO MATERNITY HOSPITAL, 15 WAKE GREEN ROAD, BIRMINGHAM, 13. Part I Training School. To work in all midwifery departments. Six months' training in the care of the premature baby given, if requested, to State Certified Midwives and State Registered Sick Children's Nurses.

PUPIL MIDWIVES

DUDLEY ROAD HOSPITAL, BIRMINGHAM, 18 (General—650 beds; Maternity—114 beds. Premature Baby Unit). S.R.N.s prepared for Part I Examination of the Central Midwives' Board. Excellent experience in all departments. Qualified Sister Tutors are responsible for supervision of training, and pupils have the opportunity of attending Clinical Teaching Rounds conducted by Obstetricians for Medical Students attached to University of Birmingham. Modified block system and study day in progress during the six months' training. Vacancies occur 24th July, 11th September, 23rd October and 4th December, 1961.

HALLAM HOSPITAL, WEST BROMWICH (60 beds). S.R.N., R.S.C.N. Six months' course. A few vacancies for non-S.R.N. 12 to 18 months' course according to qualifications. Next vacancies 1st August, 1961, and every three months. **STUDY DAY per week.**

HEATHFIELD ROAD MATERNITY HOSPITAL, BIRMINGHAM, 19 (Maternity—35 beds). Period II Midwifery Training School. Vacancies 1st December, 1961.

MANOR MATERNITY HOME, WALSALL (Maternity—36 beds). Part II Training offered. Schools commence 1st March, 1st June, 1st September, 1st December. Experience in Labour Ward, Clinics, Premature Baby Unit. Three weeks on night duty and three months on district while resident in hospital.

MARSTON GREEN MATERNITY HOSPITAL, Nr. BIRMINGHAM (Maternity—201 beds). Complete Midwifery Training School. S.R.N.s only accepted for 12 months' course training. This course includes 14 days in school, instruction in gas and air analgesia, three months district. Schools August, November, February and May. Also S.R.N. or non-S.R.N. for second period training. Schools commence March, June, September and December. Outdoor uniform provided and cycle allowance given during district training.

SELLY OAK HOSPITAL, BIRMINGHAM, 29 (Midwifery Unit—36 beds. Part I Training School). Complete General and Assistant Nurse Training Schools. S.R.N.s prepared for Part I C.M.B. Examination. One week's introductory course prior to training. Vacancies 25th July, 25th October.

SORRENTO MATERNITY HOSPITAL, 15 WAKE GREEN ROAD, BIRMINGHAM, 13. Part I Training School. Schools commence 1st August, 1st November; 1st February and 1st May, 1962. Experience in Premature Baby Unit.

NURSING AUXILIARIES

LITTLE BROMWICH GENERAL HOSPITAL, BIRMINGHAM, 9 (General Training School—700 beds). Resident or non-resident.

YARDLEY GREEN HOSPITAL, BIRMINGHAM, 9 (Chest Hospital—400 beds).

BURTON-ON-TRENT AND DISTRICT

NIGHT SISTER

THE GENERAL HOSPITAL, BURTON-ON-TRENT (251 beds). For general duties. One of four. Three nights off per week.

STAFF MIDWIVES

THE GENERAL HOSPITAL, BURTON-ON-TRENT (251 beds). For night duty, four nights per week. Self-contained, well-equipped abnormal Midwifery Unit of 7-12 beds. Resident or non-resident.

STOKE-ON-TRENT AND DISTRICT

REGISTERED NURSE TUTORS

CHESHIRE JOINT SANATORIUM, Nr. MARKET DRAYTON, S.A.
(174 beds). Qualified Sister Tutor for Affiliated Training School.

CITY GENERAL HOSPITAL, STOKE-ON-TRENT (792 beds). One of
Qualified.

NIGHT SUPERINTENDENT

CHESHIRE JOINT SANATORIUM, Nr. MARKET DRAYTON, S.A.
Affiliated Training School for Nurses—Tubercular and non-Tubercular beds
addition to Thoracic Surgical Unit.

NIGHT SISTERS

CHEADLE HOSPITAL, STAFFS. (Chronic—70 beds).

CITY GENERAL HOSPITAL, STOKE-ON-TRENT (792 beds). S.R.N.
required.

THEATRE SISTERS

BIDDULPH GRANGE ORTHOPAEDIC HOSPITAL, BIDDULPH, STOKE-
TRENT. In charge of Theatre and Plaster Room. Post vacant May.
Theatre Unit. Operations for all children's and some female adult orthop
conditions. Resident or non-resident.

GROUNDSLOW HOSPITAL, TITTENSOR, Nr. STOKE-ON-TRENT.
Gynaecological and Obstetric Theatre. New unit.

SISTERS

CHEADLE HOSPITAL, STAFFS. (Chronic—70 beds). Ward Sister.

CITY GENERAL HOSPITAL, STOKE-ON-TRENT (792 beds). For Child
Ward (20 cots), ages 1 to 3 years.

GROUNDSLOW HOSPITAL, TITTENSOR, Nr. STOKE-ON-TRENT.
busy Gynaecological Ward. Post vacant June. Also Ward Sister for Derma
Unit (16 beds).

LEEK MEMORIAL HOSPITAL, LEEK (23 beds). Ward Sister (
experience an advantage).

LIMES MATERNITY HOSPITAL, HARTSHILL. Ward Sister for Pre
Baby Unit. S.R.N. or R.S.C.N.

STAFF NURSES

BUCKNALL HOSPITAL, STOKE-ON-TRENT (272 beds). S.R.N., R.
male or female, for both Fever and Geriatric Wards. Resident or non-resi

CHEADLE HOSPITAL, STAFFS. (Chronic—70 beds).

CHESHIRE JOINT SANATORIUM, Nr. MARKET DRAYTON, S.A.
(174 beds). Two required. B.T.A. Certificate only. Also S.R.N.s for one
training for B.T.A. Certificate and S.R.N.s for experience in thoracic
GROUNDSLOW HOSPITAL, TITTENSOR, Nr. STOKE-ON-TRENT. For
Gynaecological Ward. Also S.R.N. or R.S.C.N. for Nursery of Midwifery Unit.

HARTSHILL ORTHOPAEDIC HOSPITAL, HARTSHILL (60 beds). S.R.

HAYWOOD HOSPITAL, BURSLEM (96 beds). S.R.N.s for Theatre
for Children's Ward.

LEEK MEMORIAL HOSPITAL, STAFFS. (27 beds). S.R.N., preferably
theatre experience.

LONGTON HOSPITAL, STOKE-ON-TRENT (55 beds). For work
departments.

NORTH STAFFS ROYAL INFIRMARY, HARTSHILL, STOKE-ON-TRE
(450 beds). For Private Patients' Block. Also for General Wards and depart
S.R.N. Neurological Out-patients' Department. Resident or non-resident.

NORTH STAFFS ROYAL INFIRMARY, HARTSHILL, STOKE-ON-TRE
(450 beds). S.R.N. for Dermatological Out-patient Department. Previous exper
not essential.

NORTH STAFFS ROYAL INFIRMARY, HARTSHILL, STOKE-ON-TRE
(450 beds). Staff Nurses, S.R.N., for new Twin Operating Theatre Unit.

STANFIELD HOSPITAL, BURSLEM (Chronic Sick—90 beds). S.R.N.
Female Chronic Sick Wards.

POST-REGISTRATION COURSES

BUCKNALL HOSPITAL, STOKE-ON-TRENT (272 beds, inclu
84 Infectious). General Trained Nurses for one year's training for R.F.N. Certi

STATE ENROLLED ASSISTANT NURSES

CHEADLE HOSPITAL, STAFFS. (Chronic—70 beds).

LEEK MEMORIAL HOSPITAL, STAFFS. (27 beds).

LEEK MOORLANDS HOSPITAL, STAFFS. (104 beds). Female.

LONGTON HOSPITAL, STOKE-ON-TRENT (55 beds).

STANFIELD HOSPITAL, BURSLEM (Chronic Sick—90 beds).

MIDWIFERY SISTERS

CITY GENERAL MATERNITY UNIT (60 beds). Apply Matron,
Maternity Hospital, Hartshill, Stoke-on-Trent.

HAYWOOD HOSPITAL, BURSLEM. S.R.N., S.C.M.

LEEK MOORLANDS HOSPITAL, STAFFS. S.R.N., S.C.M. Full-
Resident. Responsible for small Midwifery Unit of 10 beds. Hospital
situated in delightful part of country.

STAFF MIDWIVES

CITY GENERAL HOSPITAL, STOKE-ON-TRENT (Maternity Unit—
S.R.N., S.C.M. **Apply Matron, Limes Maternity Hospital,** Hartshill, Stoke-on-T

HAYWOOD HOSPITAL, BURSLEM (Acute General). S.R.N., S.C.
modern Maternity Unit of 30 beds.

LEEK MOORLANDS HOSPITAL, STAFFS. (Maternity Unit of 10
S.R.N., S.C.M.

PUPIL MIDWIVES

CITY GENERAL HOSPITAL, STOKE-ON-TRENT (General and Matern
792 beds). Complete Training School, Parts I and II. **Part I at The
General Hospital.** Study day system of training. S.R.N. and non-S.R.N.
accepted for six and eighteen months' training respectively. **Part II at
Limes Maternity Hospital (46 beds). Gas and Air Analgesia** training
at both hospitals. Applications for both Part I and Part II to the Matron,
Limes Maternity Hospital, Hartshill, Stoke-on-Trent.

NURSING AUXILIARIES

CHESHIRE JOINT SANATORIUM, Nr. MARKET DRAYTON, S.A.
(174 beds).

BIRMINGHAM REGIONAL HOSPITAL BOARD—*Contd.*

WOLVERHAMPTON AND DISTRICT

SISTERS

NEW CROSS HOSPITAL, WOLVERHAMPTON (General—636, Maternity—44 beds). Modernised, up-to-date. For Maternity Department. Resident or non-resident.

PARKFIELDS HOSPITAL, WOLVERHAMPTON (Fever and Tuberculosis—66 beds). Ward Sister (tuberculosis). Applications to Matron, The Royal Hospital, Wolverhampton.

QUEEN VICTORIA NURSING INSTITUTION, BATH ROAD, WOLVERHAMPTON (Paying Patients—43 beds). Floor Sister required.

THE ROYAL HOSPITAL, WOLVERHAMPTON (General—310 beds). Ward Sister (Surgical) required.

HOLIDAY RELIEF SISTERS

NEW CROSS HOSPITAL, WOLVERHAMPTON (General—634 beds).

STAFF NURSES

NEW CROSS HOSPITAL, WOLVERHAMPTON (General—634 beds).

POST-REGISTRATION COURSES

THE ROYAL HOSPITAL (WOMEN'S BRANCH), PARK ROAD WEST, WOLVERHAMPTON (Gynaecological, Obstetric and Premature Baby Unit—90 beds). Vacancies for trained nurses to take six months' course in the Premature Baby Unit, at the end of which a certificate is given. Applications to Matron, The Royal Hospital, Wolverhampton.

STATE ENROLLED ASSISTANT NURSES

BRIDGNORTH AND SOUTH SHROPSHIRE INFIRMARY, BRIDGNORTH (General and Maternity—55 beds). Full-time, resident or non-resident, for work in the General Wards and departments. Applications to Matron.

STAFF MIDWIVES

NEW CROSS HOSPITAL, WOLVERHAMPTON (General—634 beds). Resident or non-resident.

THE ROYAL HOSPITAL (WOMEN'S BRANCH), PARK ROAD WEST, WOLVERHAMPTON (Gynaecological, Obstetrical and Premature Baby—90 beds). S.R.N., S.C.M. Full-time or part-time. Apply Matron, Royal Hospital, Wolverhampton.

PUPIL MIDWIVES

NEW CROSS HOSPITAL, WOLVERHAMPTON (General—636 beds. Maternity—44 beds. Modernised, up-to-date). Pupils accepted for Part II Training every three months. March, June, September and December.

THE ROYAL HOSPITAL (WOMEN'S BRANCH), PARK ROAD WEST, WOLVERHAMPTON (Gynaecological, Obstetric, Premature Baby Unit—90 beds). Vacancies every three months. Approved gas and air analgesia course. Pupils coached throughout by qualified Sister Tutor. Applications to Matron, The Royal Hospital, Wolverhampton.

WORCESTERSHIRE

DEPARTMENTAL SISTER

MALVERN GENERAL HOSPITAL, MALVERN (General—19 beds). With theatre experience. Category B. Resident.

NIGHT SISTERS

CORBETT HOSPITAL, STOURBRIDGE (General—114 beds). General Training School. S.R.N. Resident or non-resident.

EVESHAM GENERAL HOSPITAL, EVESHAM (General—54 beds). Full-time. Resident or non-resident.

THEATRE SISTERS

BROMSGROVE GENERAL HOSPITAL, BROMSGROVE (General and Part II Midwifery Training School—411 beds).

HOLIDAY RELIEF SISTERS

MALVERN GENERAL HOSPITAL, MALVERN (General—19 beds).

SISTERS

AVONSIDE HOSPITAL, EVESHAM (Long-stay and Maternity—255 beds). Ward Sister for Female Ward. Full-time.

BROMSGROVE GENERAL HOSPITAL, BROMSGROVE (General and Part II Midwifery Training School—411 beds). Medical Ward Sister. Also Gynaecological Ward Sister, and Geriatric Ward Sister. Also Junior Relief Sisters.

HIGHFIELD HOSPITAL, DROITWICH (Rheumatic Diseases—60 beds). Ward Sister.

HILL TOP HOSPITAL, BROMSGROVE (Regional Thoracic Surgical Centre—76 beds). Ward Sister.

MALVERN GENERAL HOSPITAL, MALVERN (General—19 beds). Ward Sister. Resident.

ROMSLEY HILL HOSPITAL, ROMSLEY, HALESOWEN, Nr. BIRMINGHAM (Pulmonary Tuberculosis—134 beds). Ward Sister, S.R.N. Previous chest hospital experience an advantage. Resident or non-resident.

SHRUB HILL HOSPITAL, WORCESTER (Long-stay and Maternity—126 beds). Ward Sister for Geriatric Ward. Resident.

CHARGE NURSE

ROMSLEY HILL HOSPITAL, ROMSLEY, HALESOWEN, Nr. BIRMINGHAM (Pulmonary Tuberculosis—134 beds). S.R.N. Previous chest hospital experience an advantage. Resident or non-resident.

STAFF NURSES

BROMSGROVE GENERAL HOSPITAL, BROMSGROVE (General and Part II Midwifery Training School—411 beds). Staff Nurses for Private Wards. Also S.R.N. or S.E.A.N. for Private Wards.

EVESHAM GENERAL HOSPITAL, EVESHAM (General—54 beds). Full-time. Resident or non-resident.

MALVERN GENERAL HOSPITAL (General—19 beds).

WORCESTERSHIRE—Contd.

STAFF NURSES—Continued

ROMSLEY HILL HOSPITAL, ROMSLEY, HALESOWEN, Nr. BIRMINGHAM (Pulmonary Tuberculosis—134 beds). Male or female. S.R.N., R.F.N. or B.T.A. Certificate only. Resident or non-resident.

WORCESTER ROYAL INFIRMARY, INCLUDING RONKSWOOD HOSPITAL, WORCESTER (General—472 beds; Maternity—50 beds). Part I Midwifery Training School. R.S.C.N. for Children's Medical Ward. Also Staff Nurse for Orthopaedic Ward.

POST-REGISTRATION COURSES

HILL TOP HOSPITAL, BROMSGROVE (Regional Thoracic Surgical Centre—76 beds). State Registered Nurses accepted for six months' course in Thoracic Surgery including Cardiac alimentary and Children's diseases. Lectures given by Senior Medical Officers and Specialists attached to the Unit. A certificate will be awarded to successful candidates completing the course.

STATE ENROLLED ASSISTANT NURSES

AVONSIDE HOSPITAL, EVESHAM (Long-stay and Maternity—255 beds).

HILL TOP HOSPITAL, BROMSGROVE (Regional Thoracic Surgical Centre—76 beds).

MALVERN GENERAL HOSPITAL, MALVERN (General—19 beds). Resident.

WORCESTER ROYAL INFIRMARY, INCLUDING RONKSWOOD HOSPITAL, WORCESTER (General—472 beds; Maternity—50 beds). Part I Midwifery Training School. For day and night duty in wards and departments. Also one for Private Nursing Home of 23 beds. Resident or non-resident.

DEPARTMENTAL MIDWIFERY SISTER

SHRUB HILL HOSPITAL, WORCESTER (Long-stay and Maternity—126 beds). Category "B". General Practitioner Unit of 18 beds. Resident or non-resident.

MIDWIFERY SISTERS

BROMSGROVE GENERAL HOSPITAL, BROMSGROVE (General and Part II Midwifery Training School—411 beds).

STAFF MIDWIVES

SHRUB HILL HOSPITAL, WORCESTER (Long-stay and Maternity—126 beds). For General Practitioner Unit of 18 beds, with Ante-Natal Clinic attached.

WORCESTER ROYAL INFIRMARY, INCLUDING RONKSWOOD HOSPITAL, WORCESTER (General—472 beds; Maternity—50 beds). Part I Midwifery Training School. For ward and departmental work in busy Maternity Unit.

PUPIL MIDWIVES

BROMSGROVE GENERAL HOSPITAL, BROMSGROVE (General and Part II Midwifery Training School—411 beds). 38 beds, plus five first stage. June school and onwards.

WORCESTER ROYAL INFIRMARY, INCLUDING RONKSWOOD HOSPITAL, WORCESTER (General—472 beds; Maternity—50 beds). Part I Midwifery Training School. Schools commence 1st February, 1st May, 1st August and 1st November each year. New, well-equipped department including Premature Baby Unit.

NURSING AUXILIARIES

ROMSLEY HILL HOSPITAL, ROMSLEY, HALESOWEN, Nr. BIRMINGHAM (Pulmonary Tuberculosis—134 beds). Female. Previous hospital experience an advantage. Resident or non-resident.

WORCESTER ROYAL INFIRMARY, WORCESTER. For Private Nursing Home of 23 beds. Non-resident.

WARWICKSHIRE

NIGHT SISTER

STRATFORD-ON-AVON HOSPITAL, ARDEN STREET, STRATFORD-ON-AVON (Mainly Acute—164 beds). Experienced Ward Sister for night duty. One of three.

SISTERS

STRATFORD-ON-AVON HOSPITAL, ARDEN STREET, STRATFORD-ON-AVON (Mainly Acute—164 beds). Second Sister required for Female Geriatric Ward. Good experience.

HOLIDAY RELIEF SISTERS

WARWICK HOSPITAL, LAKIN ROAD, WARWICK.

STAFF NURSES

STRATFORD-ON-AVON HOSPITAL, ARDEN STREET, STRATFORD-ON-AVON (Mainly Acute—164 beds). For Male Surgical Ward (31 beds); non-resident. Also one for Female Medical Ward (17 beds); resident or non-resident.

WARWICK HOSPITAL, LAKIN ROAD, WARWICK. For Operating Theatre providing good training and experience.

STATE ENROLLED ASSISTANT NURSES

STRATFORD-ON-AVON HOSPITAL, STRATFORD-ON-AVON (Mainly Acute—164 beds). Male—good experience.

COVENTRY AND DISTRICT

SISTERS

HOSPITAL OF ST. CROSS, BARBY ROAD, RUGBY (General Training School for Nurses—168 beds). Children's Ward Sister, S.R.N., S.R.C.N., for ward of 18 beds, Medical and Surgical. Good experience. Also Ward Sister for busy Acute Medical Unit with 34 beds. Male or female. Previous experience an advantage. Both posts resident or non-resident.

STAFF NURSES

HOSPITAL OF ST. CROSS, BARBY ROAD, RUGBY (General Training School for Nurses—168 beds). One for busy Out-patient Clinic Department, including experience in casualty, and one for Orthopaedic Ward, male and female.

STATE ENROLLED ASSISTANT NURSES

THE TOWERS, KENILWORTH (Branch of Gulson Hospital, Coventry) (23 Maternity, 14 Surgical beds). Full-time duties, day or night. Resident or non-resident. Applications to Matron, Gulson Hospital, Coventry.

CONTINUED OVERLEAF

BIRMINGHAM REGIONAL HOSPITAL BOARD—*Contd.*

STAFFORDSHIRE

NIGHT SISTERS

BURTON ROAD HOSPITAL, DUDLEY, WORCESTERSHIRE (1,000 beds). Night Sisters required, who will be responsible for the general and geriatric patients, to work with Night Superintendent. Forty-four hour week. Weekly rota of four nights on and three nights off duty. Resident or non-resident.

FERNLEIGH HOSPITAL, 52 MARSTON ROAD, STAFFORD (Chronic—101 beds). Senior Night Sister.

THEATRE SISTERS

WORDSLEY HOSPITAL, Nr. STOURBRIDGE, WORCS. (Acute—472 beds). Excellent experience in General Surgery and Plastic Unit Theatre.

SISTERS

PRESTWOOD SANATORIUM, Nr. STOURBRIDGE, WORCESTERSHIRE (182 beds). Sisters or Charge Nurses. Resident or non-resident.

YARNFIELD HOSPITAL, Nr. STONE. Ward Sister for Recovery Unit of 32 beds.

HOLIDAY RELIEF SISTER

WORDSLEY HOSPITAL, Nr. STOURBRIDGE, WORCS. (Acute—472 beds).

STAFF NURSES

BURTON ROAD HOSPITAL, DUDLEY, WORCESTERSHIRE (1,000 beds). Full or part-time for Medical and Geriatric Wards Forty-four hour week. Resident or non-resident.

PRESTWOOD SANATORIUM, Nr. STOURBRIDGE, WORCESTERSHIRE (182 beds). S.R.N. or B.T.A. Certificate. Opportunity given to train for B.T.A. Certificate. One year's course.

WORDSLEY HOSPITAL, Nr. STOURBRIDGE, WORCS. (Acute—472 beds). Two for General and Plastic Theatres; and one each for Female Surgical and Male Medical Wards.

STATE ENROLLED ASSISTANT NURSES

BURTON ROAD HOSPITAL, DUDLEY, WORCESTERSHIRE (1,000 beds). Full or part-time. Full-time, forty-four hour week. Resident or non-resident.

PRESTWOOD SANATORIUM, Nr. STOURBRIDGE, WORCESTERSHIRE (182 beds). Resident or non-resident. Male or female.

WORDSLEY HOSPITAL, Nr. STOURBRIDGE, WORCS. (Acute—472 beds). Male and female for Acute Medical and Surgical Wards and Plastic Unit.

MIDWIFERY SISTERS

WORDSLEY HOSPITAL, Nr. STOURBRIDGE, WORCS. (Acute—472 beds). 34 bedded unit.

STAFF MIDWIVES

WORDSLEY HOSPITAL, Nr. STOURBRIDGE, WORCS. (Acute—472 beds). Two required. 34 bedded unit.

NURSING AUXILIARIES

PRESTWOOD SANATORIUM, Nr. STOURBRIDGE, WORCESTERSHIRE (182 beds). Male or female. Resident or non-resident.

HEREFORDSHIRE

SISTERS

STRETTON SUGWAS HOSPITAL, BURGHILL (Infectious Diseases, Convalescent and Long-stay—43 beds).

STAFF NURSES

BROMYARD HOSPITAL, BROMYARD (Geriatrics—93 beds).

STATE ENROLLED ASSISTANT NURSES

BROMYARD HOSPITAL, BROMYARD (Geriatrics—93 beds).

SHROPSHIRE

ASSISTANT MATRON

EAST HAMLET HOSPITAL, Nr. LUDLOW (84 beds). S.R.N., S.C.M. Post vacant immediately. Hospital consists of small Maternity Unit (7 beds), the remaining beds being allocated for chronic sick. Applications to Group Secretary, Copthorne Hospital, Shrewsbury, with the names of three referees.

SISTERS

EAST HAMLET HOSPITAL, Nr. LUDLOW. Ward Sister for modern Maternity Unit. S.R.N. and preferably S.C.M.

WREKIN HOSPITAL, WELLINGTON (Post-operative, Chest Unit, Maternity, Geriatric and Paediatric—127 beds). Ward Sister interested mainly in teaching Pupil Assistant Nurses. Also Ward Sister for Female Geriatric Ward of 29 beds.

STAFF NURSES

CROSS HOUSES HOSPITAL, CROSS HOUSES, Nr. SHREWSBURY (174 beds, including 34 Maternity beds). Staff Nurse with theatre experience.

EAST HAMLET HOSPITAL, Nr. LUDLOW. Two required for modern Maternity Unit. S.R.N. and preferably S.C.M.

GREENFIELDS HOSPITAL, OSWESTRY (Chronic Sick—22 beds).

WREKIN HOSPITAL, WELLINGTON (Post-operative, Chest Unit, Maternity, Geriatric and Paediatric—127 beds). For general ward work. Forty-four hour week.

MIDWIFERY SISTERS

EAST HAMLET HOSPITAL, Nr. LUDLOW. For modern Maternity Unit. S.R.N. and preferably S.C.M.

STAFF MIDWIVES

CROSS HOUSES HOSPITAL, CROSS HOUSES, Nr. SHREWSBURY (174 beds, including 34 Maternity beds).

MENTAL NURSING APPOINTMENTS

ASSISTANT MATRON

BARNSLEY HALL HOSPITAL, BROMSGROVE (Psychiatric—750 beds). Training School for Nurses for the Mental Register. S.R.N. and R.M.N. essential. Duties will include responsibility for the organisation of rehabilitation of patients. Detailed applications to Group Secretary, Mid-Worcestershire H.M.C., Birmingham Road, Bromsgrove.

SISTERS

BARNSLEY HALL HOSPITAL, BROMSGROVE (Psychiatric—750 beds). Resident or non-resident.

POWICK HOSPITAL, Nr. WORCESTER. R.M.N. To take charge of L.S.D. (Lysergic Acid) Unit. Unique opportunity for experience in this pioneer treatment.

CHARGE NURSES

HOLLYMOOR HOSPITAL, NORTHFIELD, BIRMINGHAM, 31. R.M.N., S.R.N. Forty-four hour working week. Applications, with names of three referees, to Chief Male Nurse.

STAFF NURSES

CITY GENERAL HOSPITAL, STOKE-ON-TRENT. **Female** for Female Psychiatric Unit of 86 beds, also Male Staff Nurses, S.R.M.N., for Male Psychiatric Unit, non-resident.

STUDENT NURSE TRAINING

The undermentioned hospitals offer facilities for Student Nurse Training and applications are invited from women (and where indicated from men), aged 18 to 30, to take the course of three years' General Training for State Registration. The Block System of training, where referred to, means that much of the theoretical work is undertaken when the Nurse is not working on the wards. For further particulars, details of salaries and application forms, apply to the Matron of the hospital concerned unless otherwise stated.

BIRMINGHAM AND MIDLAND EYE HOSPITAL, BIRMINGHAM (Ophthalmic—153 beds). Candidates accepted, at age 17 years, as Ophthalmic Trainees for four years' associated training, two at this hospital and a further two at one of the following: Dudley Road, Queen Elizabeth, General and St. Chad's Hospitals. Eligible for Diploma of Ophthalmic Nursing Board at the end of four years. Eighty-eight hour fortnight.

BROMSGROVE GENERAL HOSPITAL, BROMSGROVE (General and Psychiatric, Midwifery Training School—411 beds). Male and female.

CHESHIRE JOINT SANATORIUM, Nr. MARKET DRAYTON, Salop (174 beds). Four years' course of training in General Tuberculosis Nursing; the first two years at the Cheshire Joint Sanatorium, followed by two years at the City General Hospital or the North Staffordshire Royal Infirmary, Stoke-on-Trent. Students also accepted for two years' training for the British Tuberculosis Association only.

CITY GENERAL HOSPITAL, STOKE-ON-TRENT (792 beds). Combined General Training School. **Male and female.** Study day block system in operation. Pleasantly situated; modern nurses' home; separate bedrooms.

DUDLEY ROAD HOSPITAL, BIRMINGHAM, 18 (General—458 beds, Maternity—114 beds. Premature Baby Unit). Training in 3½ years. Block system of training. 10th July, 2nd October and 1st January.

HALLAM HOSPITAL, WEST BROMWICH (428 beds). For Preliminary Training School, course commencing 1st July, 1961, and approximately every three months. Study day and modified block system in operation. Good residential accommodation.

HEREFORDSHIRE NURSE TRAINING SCHOOL. County, General and Victoria Eye Hospitals. Study day block system of education. Candidates on Supplementary Registers of the G.N.C. accepted for a two year period of training.

KIDDERMINSTER GENERAL HOSPITAL (112 beds). Female. Combined General Training School.

LITTLE BROMWICH GENERAL HOSPITAL, BIRMINGHAM, 9 (General Training School—700 beds). For three years' training for the General Register. Nurses on the Supplementary Register accepted for shortened period of training.

NEW CROSS HOSPITAL, WOLVERHAMPTON (General—634 beds). Between 18 and 35 years of age. Three years' training including twelve weeks in Preliminary Training School.

NORTH STAFFS ROYAL INFIRMARY, HARTSHILL, STOKE-ON-TRENT (455 beds). Complete General Training School. Male and female. Block system of training in operation. Modern nurses' home in pleasant surroundings. Separate bedrooms. Recreational facilities.

ST. CHAD'S HOSPITAL, BIRMINGHAM, 16 (General—155 beds). Applications invited from well educated young ladies (18 years and over) to train as Nurses. Central Preliminary Training School. Training period of 12 months commences January, April, July and October. Study day system of education. Forty-four hour week.

SELLY OAK HOSPITAL, BIRMINGHAM, 29 (Acute—500 beds. Geriatric—456 beds). Complete General Training School. Pupil Nurse Training for Male and female students, aged 18 years and over, required for three years' training. Resident accommodation for females only. Hospital in pleasant surroundings within easy reach of Birmingham.

STAFFORDSHIRE GENERAL HOSPITAL, STAFFORD. Girls of secondary education required. Three-year course of training commencing September, January and April. Shortened periods of training available for Nurses on the Supplementary Register.

WARWICK HOSPITAL, LAKIN ROAD, WARWICK. Training offered in General Nursing to prepare well-educated girls for State Registration. Minimum age: 18 years.

WEST HEATH HOSPITAL, BIRMINGHAM, 31 (Pulmonary Tuberculosis—207 beds). **Male and female** for two years' training for B.T.A. Certificate.

YARDLEY GREEN HOSPITAL, BIRMINGHAM, 9 (Medical and Surgical treatment of tuberculosis and other chest diseases in adults and children—400 beds). **Male and female.** Resident or non-resident. Four years' course of training in general and tuberculosis nursing. First two years will be spent at Yardley Green Hospital, followed by two years at Dudley Road Hospital, Selly Oak Hospital or the Queen Elizabeth School of Nursing, Birmingham. Students also accepted for two years' training for the British Tuberculosis Association Certificate.

NORTHERN IRELAND HOSPITALS AUTHORITY
SOUTH TYRONE HOSPITAL
DUNGANNON, CO. TYRONE

Applications are invited for the post of **Assistant Matron,** S.R.N., S.C.M. (resident). Salary scale £788-£914 p.a., less £230 for board and lodging.

Applications, stating age, qualifications, training, experience and present position with names of three referees, to the Secretary, by 26 May, 1961. (3167)

UNITED OXFORD HOSPITALS
RADCLIFFE INFIRMARY

Applications are invited for the post of **Nurse Tutor** in the Senior Teaching Dept. Please apply to Matron, with two names for reference purposes. (2535)

THE UNITED LIVERPOOL HOSPITALS

Applications are invited from persons with suitable experience for the post of **Nurse Tutor in Sole Charge** at the St. Paul's Eye Hospital (116 beds), which is one of the teaching hospitals forming The United Liverpool Hospitals. The hospital is recognised as a Training School for the Ophthalmic Nursing Diploma and, in conjunction with the general hospitals in the group, as a Training School in both General and Ophthalmic nursing.

The terms and conditions of service are in accordance with the Nurses' and Midwives' Whitley Council recommendations and the appointment is subject to the provisions of the National Health Service (Superannuation) Regulations.. The salary for a Registered Nurse Tutor is £872 x £31 (2) x £32 (2)—less £86 per annum and there is a deduction of £60 per annum for residence.

Applications, stating age, qualifications and experience together with the names of three referees, should reach the Secretary, The United Liverpool Hospitals, 80 Rodney St., Liverpool, 1, by 1st June, 1961. (3018)

WHITTINGHAM HOSPITAL
MANAGEMENT COMMITTEE
WHITTINGHAM HOSPITAL
Nr. PRESTON, LANCS.
ASSISTANT TUTOR
(male or female)

required at large psychiatric hospital. Modern and progressive school with over 80 students. Applicants should be qualified Tutors and S.R.N. and R.M.N.

Salary according to the Whitley Council scale.

The hospital is situated in country surroundings a short distance from the Fylde coast. There is an excellent staff social club.

Accommodation available for a single man or woman.

Applications, as soon as possible, to the Secretary. (3074)

ROYAL MATERNITY HOSPITAL
BELFAST
COMPLETE MIDWIFERY SCHOOL

Applications are invited for the post of **Second Midwifery Tutor.** The post is suitable for a newly qualified Tutor.

Applications to Matron, Royal Maternity Hospital, Belfast, 12, Northern Ireland. (3319)

THE HOSPITAL FOR SICK CHILDREN
GT. ORMOND STREET, LONDON, W.C.1

Vacancy for an **Administrative Sister** to act the Sister in Charge at the country branch at Tadworth, Surrey. S.R.N. and S.C.N.

For further details apply to the Matron. (2875)

CHARING CROSS GROUP OF HOSPITALS
WEST LONDON HOSPITAL
HAMMERSMITH ROAD, W.6

Applications are invited for the appointment of **Home Sister** who will be responsible to the administration of the Nurses' Homes.

Apply to Matron for further details. (2980)

KING'S COLLEGE HOSPITAL
DENMARK HILL, LONDON, S.E.5

Applications are invited for the appointment of **Sister-in-Charge** of the Out-patients' Department. Applicants should have held the appointment of Ward Sister and have had previous experience in an Out-patient Department.

Please apply to the Sister Matron, King's College Hospital. (3165)

THE UNITED LIVERPOOL HOSPITALS
THE WOMEN'S HOSPITAL
LIVERPOOL, 8

Home and Administrative Sister required. Apply, with full particulars, to Matron. (3238)

GUY'S HOSPITAL, LONDON, S.E.1

A vacancy has occurred for an **Assistant Matron** in the Nurses' Home, London. Salary £525-£575, less £180 for residence.

For further particulars apply the Matron, giving details of training and experience. (3247)

ST. MATTHEW'S HOSPITAL
SHEPHERDESS WALK, LONDON, N.1

Resident female **Administrative Sister** (Gr. 'B') required for this Assistant Nurse Training School. Good administrative exp. desirable.

Apply to Matron. (3288)

BIRMINGHAM REGIONAL HOSPITAL BOARD—*Contd.*

PUPIL ASSISTANT NURSES

Are required at the following hospitals for two years' training for Roll of Assistant Nurses. Further particulars from the Matron of the hospital.

AVONSIDE HOSPITAL, EVESHAM (Assistant Nurse Training School. Long-stay and Maternity—255 beds). Vacancies for pupils of both sexes. Training given by teaching staff at Avonside and Evesham General Hospitals for acute and surgical nursing.

BURTON ROAD HOSPITAL, DUDLEY, WORCESTERSHIRE (1,000 beds). Eighteen years and over. Forty-four hour week. Resident or non-resident.

HAYWOOD HOSPITAL, BURSLEM (96 beds: Acute—66, Maternity—30). Female, between 18 and 40 years, for two years' training course, including four weeks in Preliminary Training School. Modern nurses' home with excellent amenities. Full particulars from Matron, North Staffordshire Royal Infirmary, Stoke-on-Trent.

LITTLE BROMWICH GENERAL HOSPITAL, BIRMINGHAM, 9 (General Training School—700 beds). For two years' training.

MID-WORCESTERSHIRE HOSPITAL MANAGEMENT COMMITTEE. Male and female. Study day system of training. Apply to the Matron of one of the component Training Schools: Bromsgrove Cottage Hospital; Blackwell Recovery Hospital, near Bromsgrove; Smallwood Hospital, Redditch; Blakebrook Hospital, Kidderminster.

SELLY OAK HOSPITAL, BIRMINGHAM, 29 (Acute—500 beds, Geriatric—456 beds). Complete General Training School. Pupil Nurse Training School, Male and female pupils aged 18-45 years for two years' training. Training offers experience in Geriatric, Paediatric, Medical and Surgical Nursing. Resident accommodation for females only. Hospital in pleasant surroundings within easy reach of Birmingham.

SUMMERFIELD HOSPITAL, BIRMINGHAM, 18 (Chronic Sick and Geriatric—1,059 beds). Female, 18-35 years. Two-year training course. Schools commence 14th August and 2nd October.

WEST HEATH HOSPITAL, BIRMINGHAM, 31 (Pulmonary Tuberculosis—207 beds). **Male and female.** Part of the course to be taken at Yardley Green Hospital and Selly Oak Hospital West.

WORCESTER ROYAL INFIRMARY SCHOOL OF NURSING. Including Ronkswood and Shrub Hill Hospitals, Worcester. The training offers experience in acute medical and surgical nursing. Next school July, 1961.

WORDSLEY HOSPITAL, Nr. STOURBRIDGE, WORCS. (Acute—472 beds). Male and female. Two years' training on Acute Wards. Male staff non-resident only.

YARDLEY GREEN HOSPITAL, BIRMINGHAM, 9 (400 beds for medical and surgical treatment of tuberculosis and other chest diseases in adults and children). Part of the course to be taken at Selly Oak Hospital West. (65)

Charing Cross Group of Hospitals
FULHAM HOSPITAL
ST. DUNSTAN'S ROAD, HAMMERSMITH, W.6

Applications are invited for the appointment of

ADMINISTRATIVE SISTER
(CATEGORY C)

Vacancy occurs as the present holder will be undertaking the Nursing Administration Course of the Royal College of Nursing. Many developments are taking place within the hospital and training school, and applicants should have initiative and a progressive outlook. This post offers good all-round experience and excellent preparation for nursing administrative career.

Further details from Matron. (3327)

HAMMERSMITH HOSPITAL AND
POST-GRADUATE MEDICAL SCHOOL
DU CANE ROAD, LONDON, W.12

Applications invited for the following posts:

Administrative Sister (graded as Departmental Sister, Category "A").

Two Sisters for Paediatric Wards. S.R.N. and S.R.C.N. desirable. The holders of these two posts will be required to work on the wards with a senior Sister and to do night duty in rotation.

Staff Nurses for Premature Baby Unit.

Detailed applications to Matron. (3306)

THE ACLAND NURSING HOME, OXFORD
(For acute medical and surgical patients)

Experienced S.R.N. required as **Night Sister**—being senior of five S.R.N.s. Special salary scale commencing £37 10s. 0d. per month, plus full residential emoluments, with annual increments. Board and lodging not subject to Income Tax. Holiday allowances, sick pay and Federated Superannuation Scheme for Nurses.

Apply, with names for reference, to the Matron. (3178)

Charing Cross Group of Hospitals
KINGSBURY MATERNITY HOSPITAL
HONEYPOT LANE, N.W.9
Part I Midwifery Training School
(56 beds)

Midwifery Sister, S.R.N., S.C.M., required at the above hospital. Applications to Matron. (3301)

UNITED OXFORD HOSPITALS
CHURCHILL HOSPITAL
HEADINGTON, OXFORD

Night Sister required, one or three, for busy General Hospital. Excellent experience for anyone requiring a first Sister's post. 44 hour week. Five nights off a fortnight.

Applications to Matron. (2331)

UNITED MANCHESTER HOSPITALS
ROYAL EYE HOSPITAL
MANCHESTER, 13

Applications are invited for the appointment of **Night Sister,** S.R.N., O.N.D., one of two. 44 hour week.

Please apply to Matron. (x2591)

MANOR HOUSE HOSPITAL
GOLDERS GREEN, LONDON, N.W.11

Applications are invited for the following resident or non-resident posts:

(i) **Theatre Sister.**
(ii) **Night Sister.**
(iii) **Staff Nurses** for Theatre and Wards.
(iv) **S.E.A.N.** for the Theatre and Wards.

Whitley Council salaries. 44 hour week.

Apply, with full details, to the Matron. (3166)

UNITED BIRMINGHAM HOSPITALS
QUEEN ELIZABETH HOSPITAL
BIRMINGHAM, 15
NIGHT SUPERINTENDENT

Applications for the post of **Night Superintendent** are invited. This post offers opportunities for those interested in administration.

Further particulars from Matron, to whom application should be made. (3240)

THE LONDON HOSPITAL
WHITECHAPEL, E.1

Applications are invited for the post of **Theatre Sister** for the Ophthalmic and Aural Theatre. Resident or non-resident.

Applications, in writing, to the Matron. (3249)

THE LONDON HOSPITAL
WHITECHAPEL, E.1
(FAIRFIELD CONVALESCENT HOME
BEECH ROAD, REIGATE)

Applications are invited from State Registered Nurses for the appointment of **Sister-in-Charge** of this Convalescent Home for 23 men patients from The London Hospital. Fairfield is situated in beautiful country surroundings in Reigate. Resident post, salary according to Whitley scale.

Applications, in writing, to the Matron, The London Hospital, Whitechapel, E.1. (3106)

THE GENERAL INFIRMARY AT LEEDS

Applications are invited for the post of **Sister** in the **General Operating Theatres.**

A busy Unit offering excellent experience.

Apply Matron, The General Infirmary, giving age, experience and two names for reference. (3004)

THE UNITED BIRMINGHAM HOSPITALS
THE CHILDREN'S HOSPITAL
OPERATING THEATRES

Sister and **Staff Nurse** required for Operating Theatres. Excellent experience in all branches, including surgery of the new born and cardiac surgery.

Apply, in writing, giving two names for reference, to Matron, The Children's Hospital, Ladywood Road, Birmingham, 16. (3173)

LIVERPOOL STANLEY HOSPITAL
(Branch of the United Liverpool Hospitals)
LIVERPOOL, 5

Ward Sister, S.R.N., with Part I C.M.B., to act as **Practical Tutor** under the Principal Sister Tutor of the hospital. The appointment is part-time.

Applications, with names of two referees, one of whom must be a Matron, to Matron of Liverpool Stanley Hospital. (3212)

UNITED BIRMINGHAM HOSPITALS
QUEEN ELIZABETH HOSPITAL
BIRMINGHAM, 15

Applications are invited for the post of **Male Private Patients' Ward Sister.** 28 beds. 44 hour week.

Further particulars from Matron, to whom application should be made. (3239)

KING'S COLLEGE HOSPITAL
DENMARK HILL, S.E.5

Applications are invited for the post of **Staff Nurse** in the Children's Ward. Applicants must be State Registered Nurses and Registered Sick Children's Nurses or Registered Sick Children's Nurse.

Apply to Sister Matron, giving details of training and experience. (3243)

CHARING CROSS GROUP OF HOSPITALS
WEST LONDON HOSPITAL
HAMMERSMITH ROAD, W.6

Applications are invited for the post of **Sister-in-Charge** of the Private Wing (26 beds).

Apply to Matron for further details. (3142)

SOUTH WESTERN REGIONAL HOSPITAL BOARD

Applications are invited for the following appointments, and should be sent, together with details of age, qualifications, training, experience, and the names of two referees or copies of two recent testimonials, to THE MATRON OF THE APPROPRIATE HOSPITAL, from whom also further details may be obtained. Salaries and conditions are in accordance with the appropriate national scales.

SOMERSET

The beautiful county of Somerset has many and varied attractions to offer those who live within its boundaries. Its chief river is the Parrett, on which is the small port and historic borough of Bridgwater. The beautiful range of the Quantock Hills, the lovely little village of Dunster with the Brendon Hills rising above it, and the fertile vale of Taunton Dean, with the county town of Taunton on the River Tone, are only a few of the many beauty spots in Somerset. On the north, bounded by the Bristol Channel, are the well-favoured holiday resorts of Minehead and Watcher. In addition to the main centre at Taunton, there are many hospitals in the county which provide excellent opportunities for training in all fields of nursing.

CHARD AND DISTRICT HOSPITAL, CHARD (53 beds)

General practitioner hospital with acute and chronic beds. Unfurnished flat available, suitable couple or two friends.

STAFF NURSE.

CREWKERNE HOSPITAL, SOMERSET (30 beds)

SENIOR NIGHT SISTER. Cottage hospital. Acute. Non-resident.

FROME VICTORIA HOSPITAL, FROME

A busy general practitioner hospital of 48 beds (9 maternity) in a market town (population 12,000). Close to Bath (13 miles) and on the main railway line to London.

MIDWIFERY SISTER.

MINEHEAD AND WEST SOMERSET HOSPITAL (54 beds)

Pleasantly situated hospital in seaside town and on the fringe of Exmoor. Good training facilities offered.

STAFF NURSE, S.R.N., for Theatre.

PUPIL ASSISTANT NURSES.

PAULTON MEMORIAL HOSPITAL, PAULTON

A busy practitioner hospital (56 beds, 44 acute, 12 maternity). Easy access to Bath, Bristol and the Mendip Hills.

THEATRE AND OUT-PATIENTS' SISTER.

ST. ALDHELM'S HOSPITAL, FROME

A 40 bed chronic sick hospital siuated in a busy market town (population 12,000). Close to Bath (13 miles) and on the main railway line to London.

WARD SISTER, to act for Matron in her absence. Departmental allowance payable.

ST. PETER'S HOSPITAL, SHEPTON MALLET

A 48 bed hospital (40 chronic sick and 8 maternity) in the town of Shepton Mallet (population 5,000) and the lovely Mendip Hills.

MIDWIFERY SISTER.

S.E.A.N. Female.

SHEPTON MALLET DISTRICT HOSPITAL, SHEPTON MALLET

A 30 bed general practitioner hospital in the town of Shepton Mallet (population 5,000). Accommodation in the nurses' home, separate from the hospital. The hospital is now being completely re-decorated.

WARD SISTER.

TAUNTON MATERNITY UNIT, MUSGROVE PARK HOSPITAL, TAUNTON

STAFF MIDWIVES. Unit offers good experience of normal and abnormal cases.

STAFF NURSES required for Special Care Baby Unit (premature babies, sick neo-natal infants).

TAUNTON AND SOMERSET HOSPITAL, TAUNTON (423 beds)

STAFF NURSES. Excellent experience for suitable candidates.

STUDENT NURSES. There are vacancies for Students between the ages of 18-34 years, with good education, at the above hospital which is a 400 bedded complete training school, situated within easy reach of lovely countryside. Training covers three years, including Preliminary Training School which commences in January, May and September each year. Candidates on the Supplementary Register are accepted for two years' training.

WELLS AND DISTRICT HOSPITAL, WELLS

This busy general practitioner hospital of 10 maternity beds and 30 general beds is almost in the shadow of the famous Wells Cathedral. The hospital was completely renovated in 1958. There are two comfortable nurses' homes. The lovely Mendip Hills, Cheddar Gorge, Glastonbury and the Vale of Avalon are close to hand.

WARD SISTER for Women's Ward, acute surgical and medical. Resident or non-resident.

STAFF NURSE for Casualty and Theatre. Resident or non-resident.

WELLS INFIRMARY, WELLS

A chronic sick hospital on which over £40,000 has been spent recently providing excellent working conditions. In the cathedral city and close to the lovely Mendip country.

STATE ENROLLED ASSISTANT NURSE.

WINFORD ORTHOPAEDIC HOSPITAL, WINFORD, NEAR BRISTOL (217 beds)

The hospital is seven miles from the centre of Bristol. It stands 250 ft above sea level, on a ridge of gently sloping ground, with a distant view of the Chew Valley Lake and the Mendip Hills. The hospital maintains its own 'bus service to and from Bristol.

WARD SISTER. Orthopaedic experience preferred, but not essential. Non-resident.

MENTAL NURSING APPOINTMENTS

TONE VALE HOSPITAL, NORTON FITZWARREN, NEAR TAUNTON (850 beds)

Tone Vale Hospital is a progressive hospital accommodating 850 patients suffering from all forms of psychiatric illness, and in addition there is a special unit for the reception and treatment of psychotic children. The hospital is situated in beautiful rural surroundings in the Vale of Taunton Deane. There is a frequent 'bus service between the hospital and the county town of Taunton.

DEPUTY WARD SISTERS. Eighty-eight hour fortnight. Six days off duty per fortnight.

STAFF NURSES. Male and female. Eighty-eight hour fortnight. Six days off duty per fortnight.

POST-REGISTRATION STUDENT NURSES. Male and female. Special 18-month training course.

The following Nursing Staff Vacancies also exist in the SOUTH WESTERN REGION

ROYAL UNITED, MANOR AND FORBES FRASER HOSPITALS COMBE PARK, BATH

(544 beds)

REGISTERED NURSE TUTOR

Applications are invited for the post of Sister Tutor, fully qualified, for increased establishment in the Nurse Training School. This post offers good experience in the Preliminary Training School as well as in the Teaching Department. The study day system of training is in operation.

Applications, with names of three referees, to Matron.

MOUNT GOLD HOSPITAL, PLYMOUTH

Applications invited from suitably qualified nurses for the post of **Assistant Matron,** to act as deputy to the Matron. Salary £788-£914, residence charges £230.

The hospital, of 173 beds, is a complete training school for the Orthopaedic Certificate and participates in an affiliated scheme for general training. It is pleasantly situated within easy reach of the city centre and surrounding countryside.

Applications immediately, with names of two referees, to Group Secretary, Plymouth and District Hospital Management Committee, 7 Nelson Gardens, Stoke, Plymouth.

BUDOCK HOSPITAL, FALMOUTH

Due to new extension shortly to open, early vacancies will arise for the following staff:

1 CHARGE NURSE. R.M.N

1 STAFF NURSE. Male or female.

1 S.E.A.N. Female.

Further particulars and applications to the Matron.

REGISTERED NURSE TUTORS

GLENSIDE HOSPITAL, STAPLETON, BRISTOL

(1,600 beds). Qualified Tutor, male or female, to work under Principal Tutor. School accepted by G.N.C. for new syllabus. Unfurnished house available at reasonable rental. Board residence can be provided for single officer if required.

WESTON-SUPER-MARE GENERAL HOSPITAL

(104 beds). General Training School for Nurses. Assistant Nurse Tutor. Inter General Training School. Suitable experience available for those wishing to take Registered Nurse Tutor Course. Resident or non-resident. Vacancy at end of July.

SOUTHMEAD GENERAL AND MATERNITY HOSPITAL, BRISTOL

(570 beds)

Fully-trained **Sister Tutor** required in the Nurse Training School of the above hospital, for increased establishment. Please apply, with full particulars, to the Matron, who will be pleased to supply further details of this post.

Sister required for Male Medical Ward.

Applications to Matron.

SOUTH WESTERN REGIONAL HOSPITAL BOARD—*Contd.*

PLYMOUTH MATERNITY HOSPITALS
Freedom Fields Maternity Unit
Alexandra Maternity Home
Devonport Maternity Home

All three comprise First Period Midwifery Training School. Good experience in normal and abnormal midwifery, also theatre.

Vacancies exist for **Sisters, Staff Midwives** and **State Enrolled Assistant Nurses.**

Applications to Midwifery Matron, c/o Alexandra Maternity Home, Stoke, Plymouth.

HOME SISTERS

TEHIDY CHEST HOSPITAL, CAMBORNE
(120 beds). New, modern nurses' home (64 bedrooms). Duties include relieving Assistant Matron. The post offers good administrative experience.

ADMINISTRATIVE SISTERS

FALMOUTH AND DISTRICT HOSPITAL, FALMOUTH
Modern hospital with Training School for State Enrolled Nurses. Accommodation in newly acquired sisters' home. Good administrative experience. Departmental allowance.

PAIGNTON AND DISTRICT HOSPITAL, PAIGNTON, S. DEVON
(50 beds).

ROYAL UNITED HOSPITAL, COMBE PARK, BATH
(457 beds). To relieve administrative staff holidays in the Royal United Hospital, Forbes Fraser and Manor Hospitals. Good experience gained.

NIGHT SISTERS

BRISTOL HOMOEOPATHIC HOSPITAL, BRISTOL
(97 beds). S.R.N., S.C.M.

CHIPPENHAM HOSPITAL, LONDON ROAD, CHIPPENHAM
(General—32 beds). S.R.N. Four nights weekly. Resident or non-resident.

GLOUCESTERSHIRE ROYAL HOSPITAL, GLOUCESTER
Second Night Sister. Southgate Street Branch.

ILEX LODGE HOSPITAL, AXBRIDGE, SOMERSET
(Geriatric Unit—76 beds). S.R.N. Resident or non-resident.

LAMELLION HOSPITAL, LISKEARD, CORNWALL
(Chronic Sick—87 beds and Part III—74 beds). Senior Night Sister. This hospital is undergoing extensive modernisation and is within reach of Plymouth, the South Cornwall Coast and moors.

ROYAL UNITED HOSPITAL, COMBE PARK, BATH
(457 beds). One of three. Good experience to be gained in acute surgical and medical work. Resident or non-resident.

ST. MARTIN'S HOSPITAL, MIDFORD ROAD, BATH
(635 beds).

THEATRE SISTERS

PRINCESS ELIZABETH ORTHOPAEDIC HOSPITAL, EXETER
(115 beds). Second Theatre Sister. S.R.N., O.N.C. an advantage. Good theatre experience offered to suitable candidate.

WESTON-SUPER-MARE GENERAL HOSPITAL
(104 beds). General Training School for Nurses. For Operating Theatre (Twin Theatre Suites). S.R.N. All general surgery. Resident or non-resident.

SISTERS

ALEXANDRA HOSPITAL, BARNSTAPLE
Ward Sister for Male Geriatric Ward (25 beds). Post vacant owing to retirement of present holder on 1st June, 1961.

BOVEY TRACEY DISTRICT HOSPITAL, BOVEY TRACEY, DEVON
(18 beds). Ward Sister. S.R.N., S.C.M. (or S.C.M., Part I). Small general hospital, including four maternity beds.

GLOUCESTERSHIRE ROYAL HOSPITAL, GLOUCESTER
Sister required for Male Medical Ward. Great Western Road Branch. Also Assistant Sister for Ophthalmic Department. Experience in ward, theatre and out-patients. Must hold recognised Ophthalmic Certificate. Suitable post for someone for first Sister's appointment.

HAM GREEN HOSPITAL, PILL, Nr. BRISTOL
(507 beds). Two Sisters for night duty—required for the Respiratory Failure Unit.

KING'S ASH HOSPITAL, PAIGNTON, S. DEVON
(24 beds). Sister in Charge. S.R.N. Resident. For forms of application and further particulars apply to the Matron, Paignton and District Hospital, Paignton.

MALMESBURY HOSPITAL, MALMESBURY
(General—20 beds; Maternity—5 beds). S.R.N., S.C.M. Resident or non-resident or modern house on service licence.

MARLPITS HOSPITAL, HONITON
(Chronic Sick—104 beds. Maternity—7 beds. Acute—16 beds). Assistant Nurse Training School. Ward Sister. S.R.N. Comfortable bed-sitting rooms available for renting by non-resident staff. Comfortable conditions in nurses' home if resident. Television. Eight miles from sea, sixteen miles from Exeter. Good main line train and 'bus services.

NORTH DEVON INFIRMARY, BARNSTAPLE
Ward Sister for Male General Surgical and Medical Ward (31 beds). Post vacant June, 1961, owing to retirement of present holder.

OKEHAMPTON AND DISTRICT HOSPITAL, OKEHAMPTON, DEVON
(17 beds). Ward Sister. S.R.N., S.C.M. (or S.C.M., Part I). Small general hospital, including four maternity beds.

SAMBOURNE HOSPITAL, WARMINSTER, WILTS.
(121 beds). Two required. Ward Sister. Resident or non-resident.

SOUTHSTOKE HOUSE HOSPITAL, SOUTHSTOKE, BATH
(18 beds). Sister in Charge. Resident. Required on 1st August, 1961, for Post-operative Recovery Unit in pleasant country surroundings near Bath. Applicants should be S.R.N., S.C.M., and have some administrative experience. Departmental Sister salary, Category C. Detailed applications, with names of three referees, to the Matron, St. Martin's Hospital, Bath, who will give further information if required.

TETBURY AND DISTRICT HOSPITAL, TETBURY, GLOS.
Resident or non-resident. Applications to Sister in Charge.

THE ROYAL HOSPITAL, WESTON-SUPER-MARE
(Medical—46 beds). Junior Sister. S.R.N. Full-time. Non-resident.

HOLIDAY RELIEF SISTERS

ROYAL UNITED HOSPITAL, COMBE PARK, BATH
(457 beds). For holiday relief duties in wards and departments in the Royal United, Forbes Fraser and Manor Hospitals.

MOUNT GOLD HOSPITAL, PLYMOUTH
(173 beds)

Staff Nurses (male and female) for ward, theatre, plaster room and out-patient duties.

Staff Nurses (female) for one year Post-registration Course in preparation for Orthopaedic Nursing Certificate. Courses commence in May, September and January.

State Enrolled Nurses (male and female) for ward, theatre, plaster room and out-patient duties.

Resident accommodation available for female staff only.

Applications to Matron, Mount Gold Hospital, Plymouth.

STAFF NURSES (Female)

BATH EYE INFIRMARY, LANSDOWN ROAD, BATH
(30 beds). Required for General Ward duties. Previous ophthalmic experience not essential. Further particulars from Matron, Royal United Hospital, Bath.

BIDEFORD AND DISTRICT HOSPITAL, BIDEFORD
(52 beds). For Male Medical and Surgical Ward. Also one for Female Medical and Surgical Ward.

BOVEY TRACEY DISTRICT HOSPITAL, BOVEY TRACEY, DEVON
(18 beds). Small general hospital.

CLAVERTON DOWN HOSPITAL, CLAVERTON DOWN, BATH
(88 beds). S.R.N. for Convalescent Ward.

COSGHAM MEMORIAL HOSPITAL, BRISTOL
(Acute General—86 beds). For night duty.

COTSWOLD HOSPITAL, TETBURY, GLOS.
S.R.N. for female long-stay patients. Resident or non-resident. Applications to Matron, Stroud General Hospital, Stroud, Glos.

EXETER CITY HOSPITAL, EXETER
(260 beds). Staff Nurse required and one for Children's Ward.

GLOUCESTERSHIRE ROYAL HOSPITAL, GLOUCESTER
Two required for night duty on Children's Wards; one for night duty in Theatre and Casualty Department; one for Dermatological Ward; one for night duty on Gynaecological Ward; and one for Ear, Nose and Throat Theatre and Out-patients' Department. Staff Nurse for Female Remedial Geriatric Ward; and one for Private Wards. All posts: 44 hour week.

HAM GREEN HOSPITAL, PILL, Nr. BRISTOL
(507 beds). State Registered Nurses. S.R.N., R.S.C.N., R.F.N. Also required for Respiratory Failure Unit.

HAWKMOOR CHEST HOSPITAL, BOVEY TRACEY, S. DEVON
(214 beds). S.R.N. or B.T.A. Good experience available. Opportunity to train for the B.T.A. Certificate. May be resident or non-resident. **A self-contained flat** (at a reasonable rent) may be available for a married couple without children, or two friends, if both prove suitable.

ILEX LODGE HOSPITAL, AXBRIDGE, SOMERSET
(Geriatric Unit—76 beds). S.R.N. Resident or non-resident.

KINGSLEY HOSPITAL, BIDEFORD
(34 beds). For 12 bedded Female Recovery Ward.

LYNTON DISTRICT COTTAGE HOSPITAL, LYNTON
(Maternity—3 beds; General—7 beds).

MARLPITS HOSPITAL, HONITON
(Chronic Sick—104 beds. Maternity—7 beds. Acute—16 beds). Assistant Nurse Training School. S.R.N. Comfortable bed-sitting rooms available for renting by non-resident staff. Comfortable conditions in nurses' home if resident. Television. Eight miles from sea, sixteen miles from Exeter. Good main line train and 'bus services.

NEWTON ABBOT HOSPITAL, NEWTON ABBOT, S. DEVON
(283 beds). S.R.N. Day or night duty. Resident or non-resident.

NORTH DEVON INFIRMARY, BARNSTAPLE
(105 beds). Previous experience with children (R.S.C.N. preferred) for Children's Ward. Also one with theatre experience required. Eight hour spell of duty in operation.

ROYAL DEVON AND EXETER HOSPITAL, EXETER
(302 beds). For busy Casualty Department. Interesting work.

ST. AUSTELL AND DISTRICT HOSPITAL, ST. AUSTELL
(27 beds). S.R.N. required for small busy General Theatre.

ST. CLEMENT'S HOSPITAL, TRURO
Required for Rheumatoid Ward of 16 beds. Resident or non-resident. Applications to Assistant Matron.

ST. MARTIN'S HOSPITAL, MIDFORD ROAD, BATH
(635 beds). For Theatre, Male Orthopaedic Ward and Female Medical Ward.

SOUTH MOLTON AND DISTRICT COTTAGE HOSPITAL
(General—6 beds; Maternity—3 beds).

TEHIDY CHEST HOSPITAL, CAMBORNE
(120 beds). S.R.N. or B.T.A. Excellent experience in the nursing of major thoracic surgery, including cardiac and oesophageal surgery. Modern nurses' home. Training School for B.T.A. Certificate.

THE ROYAL HOSPITAL, WESTON-SUPER-MARE
(Medical—46 beds). Day or night duty. S.R.N. Full-time. Non-resident.

WINSLEY CHEST HOSPITAL, LIMPLEY STOKE, Nr. BATH
(135 beds). S.R.N. Resident or non-resident. Forty-four hour week. Two required for duties mainly in female block.

STAFF NURSES (Male)

BIDEFORD AND DISTRICT HOSPITAL, BIDEFORD
(52 beds). For Male Medical and Surgical Ward.

HAWKMOOR CHEST HOSPITAL, BOVEY TRACEY, S. DEVON
(214 beds). S.R.N. or B.T.A. Good experience available. Opportunity to train for the B.T.A. Certificate. May be resident or non-resident. **A self-contained flat** (at a reasonable rent) may be available for a married couple without children, or two friends, if both prove suitable.

NEWTON ABBOT HOSPITAL, NEWTON ABBOT, S. DEVON
(283 beds). S.R.N. Day or night duty. Resident or non-resident.

CONTINUED OVERLEAF

SOUTH WESTERN REGIONAL HOSPITAL BOARD—*Contd.*

PREMATURE BABY UNIT
FREEDOM FIELDS HOSPITAL, PLYMOUTH

Staff Nurses. State Registered.

Staff Nursery Nurses.

Apply to Midwifery Matron, c/o Alexandra Maternity Home, Stoke, Plymouth, Devon.

NURSERY NURSES

EXETER CITY HOSPITAL, EXETER
(260 beds). For modern, up-to-date Premature Baby Unit of Maternity Unit—10 cots.

POST-GRADUATE COURSES
in
THORACIC SURGERY AND NEUROSURGERY
at the
SOUTH WESTERN REGIONAL DEPARTMENTS OF
THORACIC AND NEUROSURGERY
FRENCHAY HOSPITAL, BRISTOL

Six months' courses of theoretical and practical instruction for State Registered Nurses will commence on 1st July, 1961, and will include ward and theatre work and lectures by the consultant staff. Staff Nurse salary scale and conditions.

Application forms from Matron.

POST-REGISTRATION COURSES

WINSLEY CHEST HOSPITAL, LIMPLEY STOKE, Nr. BATH
(135 beds). S.R.N., male or female, for one year's training for the B.T.A. Certificate.

STATE ENROLLED ASSISTANT NURSES

AXMINSTER HOSPITAL, AXMINSTER
(16 beds). Resident or non-resident. Predominance of surgery; consultant out-patient clinics. Pleasant market town on main line railway (Exeter to London), and within easy reach of the sea: Seaton seven miles (beach hut), Lyme Regis five miles. Television.

CLAVERTON DOWN HOSPITAL, CLAVERTON DOWN, BATH
(88 beds). For Convalescent Ward.

COSSHAM MEMORIAL HOSPITAL, BRISTOL
(Acute General—86 beds). Full or part-time. Resident or non-resident.

MARLPITS HOSPITAL, HONITON
(Chronic Sick—104 beds. Maternity—7 beds. Acute—16 beds). Assistant Nurse Training School. Comfortable bed-sitting rooms available for renting by non-resident staff. Comfortable conditions in nurses' home if resident. Television. Eight miles from sea, sixteen miles from Exeter. Good main line train and 'bus services.

NEWQUAY AND DISTRICT HOSPITAL, NEWQUAY
Acute, 22 bedded G.P. hospital, situated one mile from sea and golf course. Two operating sessions per week. Busy Out-patient and Casualty Departments.

NEWTON ABBOT HOSPITAL, NEWTON ABBOT, S. DEVON
(283 beds). Male or female. Resident or non-resident.

NORTH DEVON INFIRMARY, BARNSTAPLE
(105 beds). Male for busy Surgical Ward. Day or night duty. Also two required for Theatre. Previous experience preferred, but not essential.

ROYAL UNITED HOSPITAL, COMBE PARK, BATH
(457 beds). For Manor Hospital, and Maternity Department, Royal United Hospital. Forty-four hour week.

ST. AUSTELL AND DISTRICT HOSPITAL, ST. AUSTELL
(27 beds). Busy general hospital.

ST. MARTIN'S HOSPITAL, MIDFORD ROAD, BATH
(635 beds). For all wards and departments, including midwifery maternity department. Forty-four hour week.

ST. PAUL'S HOSPITAL, SWINDON ROAD, CHELTENHAM
(86 beds). Two required for Surgical Wards. Full-time. Forty-four hour week.

SAMBOURNE HOSPITAL, WARMINSTER, WILTS.
(121 beds). Resident or non-resident.

TEHIDY CHEST HOSPITAL, CAMBORNE
(120 beds).

WINSLEY CHEST HOSPITAL, LIMPLEY STOKE, Nr. BATH
(135 beds). Female. Forty-four hour week.

DEPARTMENTAL MIDWIFERY SISTER

WENDOVER MATERNITY HOSPITAL, DOWNEND, BRISTOL
(15 beds). S.R.N., S.C.M. Deputy to Matron.

MIDWIFERY SISTERS

DEVIZES MATERNITY HOSPITAL, WICK, DEVIZES
(15 beds). S.R.N., S.C.M. Resident or local authority flat might be available if required.

MORTIMER HOUSE MATERNITY HOSPITAL, CLIFTON, BRISTOL
S.R.N., S.C.M.

OKEHAMPTON AND DISTRICT HOSPITAL, OKEHAMPTON, DEVON
(17 beds). For duty in four bedded unit.

OLD TREE MATERNITY HOME, LAUNCESTON
This is a well-equipped unit of 15 beds in beautiful surroundings within reach of the moors and the North Cornwall Coast.

ST. BRENDA'S MATERNITY HOSPITAL, CLIFTON PARK, BRISTOL
(31 beds). For night duty. S.R.N., S.C.M.

SOUTH MOLTON AND DISTRICT COTTAGE HOSPITAL
(General—6 beds; Maternity—3 beds). S.R.N., S.C.M. Resident.

TIVERTON AND DISTRICT HOSPITAL, TIVERTON, DEVON
(50 beds). S.R.N., S.C.M. required for Maternity Unit of 11 beds. Resident or non-resident.

TORRINGTON COTTAGE HOSPITAL
(General—8 beds; Maternity—4 beds). S.R.N., S.C.M. Post vacant 1st June, 1961.

STAFF MIDWIVES

BICCLESCOMBE HOSPITAL, ILFRACOMBE
(10 bedded Midwifery Unit).

BOVEY TRACEY DISTRICT HOSPITAL, BOVEY TRACEY, DEVON
(18 beds). For duty in four bedded unit.

CITY MATERNITY HOSPITAL, GREAT WESTERN ROAD, GLOUCESTER
(51 beds). Part II Training School. Good experience.

EXETER CITY HOSPITAL, EXETER
(260 beds). New Maternity Department. Part II Training School.

GREENWAYS MATERNITY HOSPITAL, CHIPPENHAM
(20 beds). S.R.N., S.C.M. Resident or self-contained flat available near hospital.

LYNTON DISTRICT COTTAGE HOSPITAL
(Maternity—3 beds; General—7 beds).

MARLPITS HOSPITAL, HONITON
(Chronic Sick—104 beds. Maternity—7 beds. Acute—16 beds). Assistant Nurse Training School. S.R.N., S.C.M. Comfortable bed-sitting rooms available for renting by non-resident staff. Comfortable conditions in nurses' home if resident. Television. Eight miles from sea, sixteen miles from Exeter. Good main line train and 'bus services.

MORTIMER HOUSE MATERNITY HOSPITAL, CLIFTON, BRISTOL

MOWBRAY HOUSE MATERNITY HOSPITAL, EXETER
(24 beds). Apply to Matron, City Hospital, Exeter.

NORTH DEVON INFIRMARY, BARNSTAPLE
(Abnormal Unit—14 beds; G.P. Midwifery Unit—13 beds). Complete Training School. One required for Abnormal Department and one for G.P. Unit. Forty-four hour week.

OKEHAMPTON AND DISTRICT HOSPITAL, OKEHAMPTON, DEVON
(17 beds). For duty in four bedded unit.

ROYAL UNITED HOSPITAL, COMBE PARK, BATH
(457 beds). For busy Maternity Department undertaking all kinds of normal and abnormal work. Good experience gained.

SOUTH MOLTON AND DISTRICT COTTAGE HOSPITAL
(General—6 beds; Maternity—3 beds).

WESTON-SUPER-MARE GENERAL HOSPITAL
(104 beds). General Training School for Nurses. S.C.M., S.R.N. Resident or non-resident. Small Obstetric Unit (10 beds). Consultant Obstetrician in charge of unit. Experience in abnormal midwifery anticipated.

MENTAL NURSING APPOINTMENTS

NIGHT SISTER (in Sole Charge)

YATTON HALL, YATTON, Nr. BRISTOL
(76 beds). R.N.M.S. Resident or non-resident.

SISTERS

HORTHAM HOSPITAL, ALMONDSBURY, Nr. BRISTOL
(Female Mentally Sub-normal—714 beds). Ward Sisters. R.N.M.S. or L.M. Fully approved training school operating the new syllabus. Forty-four hour week. Three days off duty weekly. Excellent residential accommodation available if required. Bedrooms and independent sitting rooms for Ward Sisters.

HORTON ROAD AND CONEY HILL HOSPITALS, GLOUCESTER
(Psychiatric Hospital—1,288 beds). There are vacancies for married women. This group of two progressive psychiatric hospitals, with Day Centre, etc., is experimenting with combined male and female units and would welcome applications from suitably qualified staff interested in this development.

NORAH FRY HOSPITAL, SHEPTON MALLET, SOMERSET
(193 beds). Ward Sisters. R.N.M.S. or R.M.N. Adult female mentally sub-normal patients. Very comfortable nurses' home.

CHARGE NURSE

HORTON ROAD AND CONEY HILL HOSPITALS, GLOUCESTER
(Psychiatric Hospital—1,288 beds). Male. R.M.N. (S.R.N. an advantage). Resident or non-resident. Modern houses available shortly.

DEPUTY WARD SISTERS

HORTHAM HOSPITAL, ALMONDSBURY, Nr. BRISTOL
(Female Mentally Sub-normal—714 beds). R.N.M.S. or R.M.N. Fully approved training school operating the new syllabus. Forty-four hour week. Three days off duty weekly. Excellent residential accommodation available if required.

ST. MARTIN'S HOSPITAL, MIDFORD ROAD, BATH
(635 beds). For Women's Mental Ward. Forty-four hour week.

DEPUTY CHARGE NURSE

YATTON HALL, YATTON, Nr. BRISTOL
(76 beds). R.N.M.S. Duty on Boys' Ward.

STAFF NURSES

FARLEIGH HOSPITAL, FLAX BOURTON
(210 beds). R.N.M.S. Resident or non-resident.

HORTHAM HOSPITAL, ALMONDSBURY, Nr. BRISTOL
(Female Mentally Sub-normal—714 beds). R.N.M.S. or R.M.N. Fully approved training school operating the new syllabus. Forty-four hour week. Three days off duty weekly. Excellent residential accommodation available if required.

HORTON ROAD AND CONEY HILL HOSPITALS, GLOUCESTER
(Psychiatric Hospital—1,288 beds). There are vacancies for married women. This group of two progressive Psychiatric Hospitals, with Day Centre, etc., is experimenting with combined male and female units and would welcome applications from suitably qualified staff interested in this development.

SOUTH WESTERN REGIONAL HOSPITAL BOARD—*Contd.*

PUPIL ASSISTANT NURSES

Required at the following hospitals for two years' training for Roll of Assistant Nurses.

BIDEFORD AND DISTRICT HOSPITAL
A busy general hospital of 52 beds. Good residential quarters are provided. The district comprises an extensive holiday area with sandy beaches and wild moorland country.

NEWTON ABBOT HOSPITAL, NEWTON ABBOT, S. DEVON
(283 beds). Over 18 years of age.

ST. MARTIN'S HOSPITAL, MIDFORD ROAD, BATH
(635 beds). Male or female. Candidates must be at least 18 years of age. Resident or non-resident. Forty-four hour week. Large general hospital offering training of an essentially practical nature. Vacancies in the school beginning 18th September, 1961. Nurses who have discontinued general training are welcomed to take the shortened course for the Assistant Nurse Roll.

STROUD GENERAL HOSPITAL, STROUD, GLOS.
Vacancies for May Preliminary Training School.

TIVERTON AND DISTRICT HOSPITAL, TIVERTON, DEVON
(50 beds). Applicants must be 18 years of age or over. Resident or non-resident. Hospital is a general practice hospital and is a component Assistant Nurse Training School in conjunction with Post Hill Hospital and Belmont Hospital, Tiverton.

STUDENT NURSE TRAINING

There are vacancies in the undermentioned hospitals. Training allowance and conditions of service in accordance with Whitley Council scale. Applications to Matron of hospital concerned.

GLOUCESTERSHIRE ROYAL HOSPITAL, GLOUCESTER
Twelve weeks spent in the Training School. Modified block system of training established.

HAWKMOOR CHEST HOSPITAL, BOVEY TRACEY, S. DEVON
(214 beds). Eighteen years of age or over. Female. Excellent living conditions. Resident or non-resident. This well-equipped hospital is an approved training school for the British Tuberculosis Association Certificate. Excellent experience is offered in modern medical treatments and thoracic surgery, including oesophageal and cardiac surgery, for adults and children. Lectures are given by the Consultant Chest Physician and full-time Tutor.

NORTH DEVON INFIRMARY, BARNSTAPLE
Good residential quarters are provided. The district comprises an extensive holiday area. Block system of training. Lectures by medical staff and qualified tutors.

ROYAL UNITED HOSPITAL, COMBE PARK, BATH
(457 beds). Vacancies for students between the ages of 18-34 years, with good education. Modern hospital and nurses' home in ideal surroundings. Training covers three years, followed by six months as a Staff Nurse. Study periods allowed throughout the course. The Preliminary Training School commences in January, March, June and September each year. Candidates on the Supplementary Register of the General Nursing Council are accepted for two years' training.

WESTON-SUPER-MARE GENERAL HOSPITAL
Female, between the ages of 18 and 34, with good education. Block system of training. Lectures by medical staff and qualified tutors. Candidates on the Supplementary Register of the General Nursing Council accepted for two years' training. Preliminary Training School commencing May and October, 1961.

WINSLEY CHEST HOSPITAL, LIMPLEY STOKE, Nr. BATH
(135 beds). Male or female required for two years' training for the B.T.A. Certificate.

STUDENTS. There are vacancies for Student Nurses, Pupil Assistant Nurses and Pupil Midwives, at Training Hospitals in all parts of the Region. A list of Hospitals (including Mental and Mental Deficiency Hospitals) which are recognised Training Schools will be sent on application to the Regional Nursing Officer, South Western Regional Hospital Board, "Parklands", 27 Tyndalls Park Road, Bristol, 8. (59)

THE UNITED SHEFFIELD HOSPITALS

Applications are invited for the following posts:

ROYAL INFIRMARY, SHEFFIELD, 6
(541 beds)
New Cardio-Thoracic Recovery Ward

Staff required:
Sister.
Staff Nurses.
This unit is to be opened in the near future for immediate post-operative treatment following major thoracic and cardiac surgery. Experience will be given in the use of heart-lung machine. Previous experience not essential.
Sister required to take charge of E.N.T. Theatre and a small new ward which is shortly to be opened.
Night Sister required. One of five.
Two Staff Nurses required for new E.N.T. Ward.
New E.N.T. Ward to be opened shortly (11 beds), to be attached to the E.N.T. Theatre. **Two Staff Nurses** required. Apply to Matron, Royal Infirmary, Sheffield, 6.

JESSOP HOSPITAL FOR WOMEN, SHEFFIELD, 3
(234 beds)

Theatre Sister to work in Twin Theatre Suite which has recently opened. Excellent experience to be gained in very modern conditions.
Two vacancies have occurred for **Staff Midwives.** Applications are invited for those who wish to gain a wide experience in midwifery.
Applications, with names and addresses of two referees, to Matron of hospital concerned. (3259)

Charing Cross Group of Hospitals

FULHAM HOSPITAL

ST. DUNSTAN'S ROAD, HAMMERSMITH, W.6

Theatre Sister required for busy Twin Operating Theatre with recent extension. All types of general surgery, including the work for Professorial Units of Surgery and Gynaecology. Successful applicant will be required to deputise for Theatre Superintendent. Previous experience essential. Vacancy occurs due to marriage.

Application forms and further information from Matron. (3215)

HOSPITALS FOR DISEASES OF THE CHEST

THE LONDON CHEST HOSPITAL

A few vacancies exist as follows:

VICTORIA PARK, E.2

1. **Staff Nurses** (women). Opportunity to take the B.T.A. Cert., Hospital Certificate in thoracic and cardiac surgical nursing, and Theatre Certificate.
   The Melrose Heart-Lung Machine is in use.
   A special Respiratory Unit is to be opened shortly.
2. **Nursing Auxiliaries,** with previous experience.

ARLESEY, BEDS.

1. **Ward Sister,** with chest experience.
2. **Staff Nurses** for Wards and Theatre. Opportunity to take the B.T.A. Cert. Good experience in thoracic and cardiac conditions.
3. **Student Nurses** (women) to take two-year course for B.T.A. Cert.
4. **Nursing Auxiliaries,** with previous experience.

Applications to Matron of the appropriate hospital. (2162)

APPLICATIONS ARE INVITED FOR POSTS AS

NURSING SISTERS

in the European and African hospitals of a large copper company in

NORTHERN RHODESIA

Applicants should be between 24 and 35 years of age. S.R.N. and S.C.M. Certificates essential. Theatre experience an advantage.

Basic starting salary would be £841 p.a., plus a cost-of-living allowance at present approximately £60 p.a., a variable bonus currently upwards of 30 per cent. on basic salary and a uniform allowance of £30 p.a. Free outward passage provided. Full board and accommodation available at a charge of £17 12s. 0d. p.m. Leave at 51 days p.a. may be accumulated over three years' service. There are generous Pension, Life Assurance and Medical Schemes.

The hospitals are situated in attractive townships where there are excellent recreational facilities.

Applications should be made in writing to:

MISS H. A. REEVE, RHODESIAN STAFF OFFICER
SELECTION TRUST LIMITED
MASON'S AVENUE, LONDON, E.C.2.
Please quote: C.13.B.

(3220)

UGANDA

Queen Elizabeth's Overseas Nursing Service

Nursing Sisters, S.R.N. S.C.M. are required. Appointment on contract/gratuity.

Salary £981 rising by annual increments of £33 then £36 then £39 to £1,173. Passages paid out and for home leave after contract. 17-22 months. Leave is earned at the rate of 5 days for each completed month of service.

Apply to: OVERSEAS NURSING ASSOCIATION,
1, Sanctuary Buildings, Great Smith Street,
Westminster, London, S.W.1 (5)

ST. PETER'S, ST. PAUL'S AND ST. PHILIP'S HOSPITALS

COVENT GARDEN, W.C.2

Post-graduate Teaching Hospitals in Urology

Applications are invited for the post of **Sister** of the Metabolic Ward. Experience in urological work an advantage.
Applications to the Matron, St. Peter's Hospital, W.C.2. (2434)

SOUTH-EAST METROPOLITAN REGIONAL HOSPITAL BOARD

STUDENT NURSES

MENTAL AND MENTAL DEFICIENCY NURSE TRAINING

Training normally lasts three years. An allowance of between £352-£389 payable during training, less £130 for board, lodging and uniform if resident. If over 21 years of age, the allowance is between £452-£494, less £158 for board, etc., if resident. Proficiency allowance: £40 on passing preliminary examination and £50 on passing final examination. Four weeks' paid leave annually. Please apply for full details and application form to the Matron or Chief Male Nurse.

STONE HOUSE HOSPITAL

Nr. DARTFORD, KENT (635 beds)

Men and women of good education between 18 and 40 required to train at this hospital for mental and nervous disorders. This hospital has just been approved by the General Nursing Council for a new syllabus of training and other courses available in addition to basic training are: (a) For general trained nurses, 18 months; (b) for mental deficiency trained nurses, 12 months. Living accommodation is good and a new club has recently been built for the staff: social and sports facilities. Buses to London pass the hospital half hourly and there is also a frequent train service. A brochure is available.

HELLINGLY HOSPITAL

HAILSHAM, SUSSEX (1,302 beds)

Opportunities exist at the above psychiatric hospital for young men and women to become Student Nurses and to train for registration. The new scheme of training is in force. There is a shift system of duty and adequate sport and recreational facilities are provided. Training allowances and conditions of service are laid down by Whitley Council agreements. Residential accommodation available for unmarried staff. Brochure available.

ST. FRANCIS AND HURSTWOOD PARK HOSPITALS

HAYWARDS HEATH, SUSSEX (1,079 beds)

Student Nurses (men and women) required from the age of 18 years to enter for General Nursing Council's Examination. Post-graduate Students also accepted. Hospitals in beautiful grounds near Brighton and convenient to London. Good residential accommodation. Full training facilities, including individual Preliminary Training School. Active Sports Club for all staff. New hospital recently opened.

ST. AUGUSTINE'S HOSPITAL

CHARTHAM DOWN, Nr. CANTERBURY, KENT (1,643 beds)

Applications are invited for male and female student psychiatric nurse vacancies on Preliminary Training School courses commencing in January, May and September. Post-graduate Student Nurses are accepted for 18 months' intensive training. The Shift System of duty is in operation. Residential accommodation available in modern, well-appointed Nurses' Home. Approved students are allowed to be non-resident. The hospital, which offers training in all forms of modern psychiatric nursing, is pleasantly situated near Canterbury and within easy reach of the coast. Applicants are conducted round the hospital, if able to attend for interview. Excellent prospects of promotion for suitable candidates. An illustrated brochure, containing full particulars of facilities, is available.

OAKWOOD HOSPITAL

MAIDSTONE, KENT (1,950 beds)

There are vacancies for keen, intelligent young men and women over 18 years of age to undertake **Student Mental Nurse Training** at the above progressive hospital, situated midway between London and the coast. Good prospects of promotion after qualifying. 44-hour week. Post-Registration General Nurses accepted for 18 months' course in mental training.

LEYBOURNE GRANGE HOSPITAL

WEST MALLING, KENT (1,510 beds)

Student Nurses required at Leybourne Grange Hospital, West Malling, Kent, an approved training school for the three-year course for the certificate of proficiency in the training of mental nurses. Residential accommodation available in modern nurses' home and hostel.

There are also vacancies for Student Nurses and Pupil Assistant Nurses at other hospitals in this Region which covers South-East London, Kent and East Sussex. Lists of hospitals recognised as training schools may be obtained on application to the Nursing Officer, South-East Metropolitan Regional Hospital Board, 40 Eastbourne Terrace, London, W.2.

TRAINED NURSES

On behalf of the Hospital Management Committee, applications are invited for the following appointments, and should be sent together with details of age, qualifications, training, experience, and the names of two referees (or copies of two recent testimonials), to the Matron of the appropriate hospital from whom further details may be obtained.

REGISTERED NURSE TUTORS

Dartford School of Nursing. Nurse Tutor for Preliminary Training School. Experience in Senior School between terms. Flatlet available. Applications to Superintendent of Nurse Training, Bow Arrow Lane, Dartford.

Royal Sea Bathing Hospital, Margate (215 beds at present in use for tuberculous and non-tuberculous orthopaedic conditions, including urological unit of 35 beds and orthopaedic unit of 68 beds). Qualified Nurse Tutor for training of Student Nurses for the Orthopaedic Certificate. Possession of Orthopaedic Certificate an advantage. Res. or non-res.

NIGHT SISTERS

Hainault Maternity Hospital, Lesney Park Road, Erith (24 beds). Resident or non-resident.

Linton Hospital, Nr. Maidstone (350 beds). Senior Night Sister. Resident or non-resident.

Preston Hall Chest Hospital, Maidstone (313 beds). Relief Night Sister for approximately three months. Experience in nursing of thoracic surgery cases desirable.

The Bow Arrow Hospital, Dartford (117 staffed beds). Resident or non-resident.

THEATRE SUPERINTENDENT

St. Bartholomew's Hospital, Rochester (196 beds). For twin modern busy Theatres; good theatre experience essential.

THEATRE SISTERS

All Saints' Hospital, Chatham (365 beds). **SENIOR THEATRE SISTER** for single Theatre Unit; good general experience.

KENT

FARNBOROUGH HOSPITAL, FARNBOROUGH, KENT

(733 beds)

NURSE TUTOR (S.R.N., S.T.D.) required. One of three in a well-equipped Teaching Department in complete training school for men and women, teaching subjects other than those covered by the Preliminary Training School. This vacancy is due to promotion. Interested candidates may visit the hospital at any time by appointment.

DEPARTMENTAL SISTER, S.R.N., with E.N.T. experience (E.N.T. Certificate an advantage). Required for ward of 30 beds dealing with men, women and children. A theatre atached to the ward is also under the control of the Departmental Sister.

Apply, with full particulars, to Matron.

BECKENHAM HOSPITAL

APPOINTMENT OF ASSISTANT MATRON

Applications are invited for the post of **ASSISTANT MATRON** to the above hospital. The vacancy will occur in September. This is a general hospital, pleasantly situated, with a modern Out-patients' and Casualty Department. It combines with the Children's Hospital, Sydenham—a total complement of 209 beds— to form a progressive Student Nurse Training School. Experience of administration in a training school or Administration Certificate will be an advantage.

Applications, stating age, qualifications, details of experience, together with names of three referees, should be sent to the Matron, Beckenham Hospital, Croydon Road, Beckenham, Kent, by 27th May.

THEATRE SISTERS—Contd.

Royal Sea Bathing Hospital, Margate (215 beds at present in use for tuberculous and non-tuberculous orthopaedic conditions, including urological unit of 35 beds and orthopaedic unit of 68 beds). Theatre Sister (Graded as Ward Sister). (One of two for busy Orthopaedic and Urological Theatre, vacant mid-July). Resident or non-resident. 88 hour fortnight.

THEATRE SISTERS—Contd.

Kent and Canterbury Hospital, Canterbury (Acute General—277 beds). For busy Theatre.

West Kent General Hospital, Maidstone (141 beds). Resident or non-resident.

WARD SISTERS

Bensted House, Ospringe, Faversham (Chronic Sick—103 beds). Non-resident.

Cray Valley Hospital, St. Paul's Cray. Sister for Maternity Ward; full-time.

WARD SISTERS—Contd.

Joyce Green Hospital, Dartford (700 staffed beds). Junior Ward Sister. Also Ward Sister for Chronic Sick Ward. Resident or non-resident.

Metropolitan Convalescent Home for Children, Broadstairs (102 beds). (R.S.C.N. desirable.) Resident or non-resident. 88 hour fortnight.

Nunnery Fields Hospital, Canterbury (Chronic Sick—136 beds). Geriatric Unit. Pupil Assistant Nurse Training School. Electric train service to London.

Orpington Hospital, Orpington (General—554 beds). One post is in Female Geriatric Ward, 25 beds.

St. William's Hospital, Rochester (beds). Ward Sister for Radiotherapy Ward. Radiotherapy experience an advantage. Resident or non-resident. Applications to Matron, St. Bartholomew's Hospital, Rochester.

WARD SISTERS (RELIEF)

Gravesend and North Kent Hospital, Gravesend (144 beds). Resident or non-resident.

Hill House Hospital, Minster, Ramsgate (178 beds at present in use for Chronic Sick and accommodation for 78 infirm residents). Resident or non-resident. 88 hour fortnight.

Preston Hall Chest Hospital, Maidstone (313 beds). For holiday relief. Experience in chest diseases desirable.

Princess Mary's Hospital, Margate (beds). (Rehabilitation Hospital for men and women.) Resident or non-resident. 88 hour fortnight.

Royal Sea Bathing Hospital, Margate (215 beds at present in use for tuberculous and non-tuberculous orthopaedic conditions, including urological unit of 35 beds and orthopaedic unit of 68 beds). Resident or non-resident. 88 hour fortnight.

SOUTH-EAST METROPOLITAN REGIONAL HOSPITAL BOARD—*Contd.*

KENT—Contd.

WARD SISTERS (RELIEF) —Contd.

Whitstable and Tankerton Hospital, Tankerton (Acute General—42 beds). For relief holiday duties. Fast electric trains to London and Kent Coast.

THEATRE STAFF NURSES

Kent and Canterbury Hospital, Canterbury (Acute General—277 beds). Busy Theatre.

Royal Victoria Hospital, Folkestone (General—160 beds). Complete Training School for Nurses. S.R.N. Resident or non-resident.

STAFF NURSES (FEMALE)

All Saints' Hospital, Chatham (365 beds). Full-time, for general wards.

Ashford Hospital, Ashford (General—134 beds). Complete Training School for Nurses. For Out-patient and Casualty combined. Also some for night duty. Resident or non-resident.

Buckland Hospital, Dover (General—199 beds), and **Royal Victoria Hospital, Dover** (66 beds), and **Dover Infectious Diseases Hospital** (34 beds). Complete training school for Nurses and Part I Midwifery Training School for S.E.A.N.s and those with no nursing qualifications. S.R.N. for General Wards, Paediatric Wards, Eye Unit and Cubicle Block. Resident or non-resident.

Faversham Cottage Hospital, Faversham (Acute General—22 beds). Resident or non-resident. Fast electric train service to London and Kent Coast.

Haine Hospital, Ramsgate (50 beds at present in use for infectious diseases. 26 beds for Chronic Sick and Dermatological Unit of 16 beds). 88 hour fortnight. Resident or non-resident.

Herne Hospital, Herne Common, Nr. Herne Bay (Chronic Sick—129 beds). Resident or non-resident. Two-and-a-half miles from seaside resort; good electric train service to London and Kent Coast.

Hill House Hospital, Minster, Ramsgate (178 beds at present in use for chronic sick and accommodation for 78 infirm residents). Res. or non-res. 88 hour fortnight.

Joyce Green Hospital, Dartford (600-700 staffed beds). Res. or non-res.

Kent and Canterbury Hospital, Canterbury (Acute General—277 beds). Resident or non-resident.

Kent County Ophthalmic and Aural Hospital, Maidstone (113 beds). For E.N.T. Wards and Theatre. Resident or non-resident.

Linton Hospital, Nr. Maidstone (350 beds). Resident or non-resident.

Nunnery Fields Hospital, Canterbury (Chronic Sick—136 beds). For Geriatric Unit. Assistant Nurse Training School.

Preston Hall Chest Hospital, Maidstone (313 beds). For non-tuberculosis wards. Also Staff Nurses or S.E.A.N.s, part-time; able to work three nights per week. Experience in chest diseases desirable.

STAFF NURSES (FEMALE)—Contd.

Princess Mary's Hospital, Margate (Rehabilitation Hospital for men and women —251 beds). Resident or non-resident. 88 hour fortnight.

Queen Mary's Hospital, Sidcup. Staff Nurse for Female Medical Ward. One for Male Medical, and one for Female Geriatric Ward. All posts full-time.

Royal Sea Bathing Hospital, Margate (215 beds at present in use for tuberculous and non-tuberculous orthopaedic conditions, including urological unit of 35 beds and orthopaedic unit of 68 beds). Res. or non-res. 88 hour fortnight.

St. Mary's Hospital, Etchinghill, Nr. Folkestone (Geriatrics—205 beds, 80 Part III beds).

Willesborough Hospital, Ashford (General—137 beds). Assistant Nurse Training School. One for Male Medical and one for Male Surgical Ward.

STAFF NURSES (MALE)

Haine Hospital, Ramsgate (50 beds at present in use for infectious diseases. 26 beds for Chronic Sick and Dermatological Unit of 16 beds). Resident or non-resident. 88 hour fortnight.

Hill House Hospital, Minster, Ramsgate (178 beds at present in use for chronic sick and accommodation for 78 infirm residents). Non-resident. 88 hour fortnight.

Kent County Ophthalmic and Aural Hospital, Maidstone (113 beds). For E.N.T. Wards. Resident or non-resident.

NURSERY NURSE

West Kent General Hospital, Maidstone (141 beds). Resident or non-resident.

POST-REGISTRATION COURSES

All Saints' Hospital, Chatham (365 beds). Theatre pupils. Post-registration Courses for trained Nurses—four months' course. Busy modern Theatre; certificates given.

Joyce Green Hospital, Dartford (600-700 staffed beds). Twelve months' course in Theatre and Children's Unit, also four months' course in Anaesthetics. Certificates awarded.

Kent County Ophthalmic and Aural Hospital, Maidstone. The following courses are offered to State Registered Nurses: (a) Twelve months' course for Male or Female in Ophthalmic Nursing Diploma. (b) Twelve months' course (male or female) for the Certificate of the Midland Institute of Otology. (c) Four months' course in the Aural or Ophthalmic Theatre.

Lenham Chest Hospital, Nr. Maidstone (168 beds). Female S.R.N.s who wish to take 12 months' course for B.T.A. Cert.

POST-REGISTRATION COURSES—Contd.

Preston Hall Chest Hospital, Maidstone (313 beds). State Registered Nurses for one year's post-registration course for British Tuberculosis Association Certificate.

Royal Sea Bathing Hospital, Margate (215 beds at present in use for tuberculous and non-tuberculous orthopaedic conditions, including urological unit of 35 beds and orthopaedic unit of 68 beds). Staff Nurses for Course for Orthopaedic Nursing Certificate.

The West Hill Hospital, Dartford (345 staffed beds). 12 months' and 6 months' course in Gynaecology and Theatre.

MIDWIFERY SISTERS

Buckland Hospital, Dover (General—199 beds), and **Royal Victoria Hospital, Dover** (66 beds), and **Dover Infectious Diseases Hospital** (34 beds). Complete Training School for Nurses and Part I Midwifery Training School for S.E.A.N.s and those with no nursing qualifications. S.R.N., S.C.M., or S.C.M. only. Resident or non-resident.

STAFF MIDWIVES

All Saints' Hospital, Chatham (365 beds). Full or part-time. Part II Training School of 48 beds.

Buckland Hospital, Dover (General—199 beds), and **Royal Victoria Hospital, Dover** (66 beds), and **Dover Infectious Diseases Hospital** (34 beds). Complete Training School for Nurses and Part I Midwifery Training School for S.E.A.N.s and those wth no nursing qualifications. S.R.N., S.C.M., or S.C.M. only. Resident or non-resident.

Kent and Canterbury Hospital, Canterbury (Acute General—277 beds). Part II Midwifery Training School. Resident or non-resident.

The Livingstone Hospital, Dartford (48 staffed beds). Resident or non-resident.

The West Hill Hospital, Dartford (345 staffed beds). Resident or non-resident.

Willesborough Hospital, Ashford (General—137 beds). S.R.N. and S.C.M.

PUPIL MIDWIVES

All Saints' Hospital, Chatham (365 beds). Part II Training School of 48 beds; vacancies in September school.

ENROLLED ASSISTANT NURSES (FEMALE)

Ashford Hospital, Ashford (General—134 beds). Complete Training School for Nurses. For General Ward duties. Resident or non-resident.

Bensted House, Ospringe, Nr. Faversham (Chronic Sick—103 beds). Non-resident.

Eastry Hospital, Sandwich (M.D.—238 beds). Non-resident.

ENROLLED ASSISTANT NURSES (FEMALE)—Contd.

Haine Hospital, Ramsgate (50 beds at present in use for infectious diseases. 26 beds for Chronic Sick and Dermatological unit of 16 beds). Resident or non-resident. 88 hour fortnight.

Herne Hospital, Herne Common, Nr. Herne Bay (Chronic Sick—129 beds). Two-and-a-half miles from seaside resort; good electric service to London and Kent Coast. Resident or non-resident.

Hill House Hospital, Minster, Ramsgate (178 beds at present in use for chronic sick and accommodation for 78 infirm residents). Res. or non-res. 88 hour fortnight.

Hothfield Hospital, Nr. Ashford (Chronic Sick — 148 beds). Assistant Nurse Training School.

Joyce Green Hospital, Dartford (600-700 staffed beds). Resident or non-resident.

Linton Hospital, Nr. Maidstone (350 beds). Resident or non-resident.

Preston Hall Chest Hospital, Maidstone (313 beds). For alternate day and night duty. Facilities available to train for British Tuberculosis Association's Certificate.

Princess Mary's Hospital, Margate (Rehabilitation hospital for men and women — 251 beds). Resident or non-resident. 88 hour fortnight.

Queen Mary's Hospital, Sidcup. Full-time or part-time.

St. Mary's Hospital, Etchinghill, Nr. Folkestone (Geriatrics—205 beds. Part III—80 beds). S.E.A.N.s or Nursing Auxiliaries.

The Bow Arrow Hospital, Dartford (117 beds). For night duty. Resident or non-resident.

West Kent General Hospital, Maidstone (141 beds). Resident or non-resident.

ENROLLED ASSISTANT NURSES (MALE)

Linton Hospital, Nr. Maidstone (350 beds). Resident or non-resident.

Queen Mary's Hospital, Sidcup. Full or part-time.

NURSING AUXILIARIES

Ashford Hospital, Ashford (General—134 beds). Complete Training School for Nurses. Must be over 18 years of age. Previous experience not essential. Resident or non-resident.

Joyce Green Hospital, Dartford (600-700 staffed beds). Resident or non-resident.

Preston Hall Chest Hospital, Maidstone (313 beds). Female, for alternate day and night duty. Some previous nursing experience desirable.

The West Hill Hospital, Dartford (345 staffed beds). For Male Geriatric Ward. Non-resident.

SOUTH-EAST LONDON

REGISTERED NURSE TUTORS

Dulwich Hospital, East Dulwich Grove, S.E.22 (General — 423 beds). Block system of training. Resident or non-resident.

Lewisham Hospital, High Street, S.E.13 (General Training School—605 beds). To assist Principal Tutor (increase in Tutorial staff). Resident or non-resident.

Miller General Hospital, Greenwich, S.E.10 (180 beds). To assist Principal Tutor. Block system of training. Resident or non-resident.

St. Olave's Hospital, Lower Road, Rotherhithe, S.E.16 (311 beds). Increase of Tutorial staff. Qualified Tutor required. Resident or non-resident.

HOME SISTERS

Grove Park (Chest) Hospital, Marvels Lane, S.E.12. (Category 'B' post.)

Memorial Hospital, Shooters Hill, Woolwich, S.E.18 (137 beds). 62 rooms. General Training School. Resident.

St. Olave's Hospital, Lower Road, Rotherhithe, S.E.16 (311 beds). For busy General Hospital. Applicants should be interested in the training, welfare and social activities of the student nurses. Post also affords opportunities for administrative experience.

NIGHT SISTERS

Brook General Hospital, Shooters Hill Road, S.E.18 (551 beds).

Eltham & Mottingham Hospital, Passey Place, S.E.9 (49 beds). For Medical and Surgical Ward.

Grove Park (Chest) Hospital, Marvels Lane, S.E.12 (401 beds).

Hither Green Hospital, Hither Green, S.E.13. Resident or non-resident.

St. Olave's Hospital, Lower Road, Rotherhithe, S.E.16 (311 beds). S.R.N. with Ward Sister's experience. Post is one of two Sisters under Night Superintendent.

DEPARTMENTAL THEATRE SISTER

St. Alfege's Hospital, Greenwich, S.E.10 (593 beds). Category A. S.R.N., S.C.M.

THEATRE SISTERS

Brook General Hospital, Shooters Hill Road, S.E.18 (551 beds). For extension of work in Thoracic Surgery.

St. Alfege's Hospital, Greenwich, S.E.10 (593 beds). S.R.N., S.C.M.

St. Nicholas Hospital, Tewson Road, Plumstead, S.E.18 (345 beds). One of three.

THEATRE SISTERS—Contd.

St. Olave's Hospital, Lower Road, Rotherhithe, S.E.16 (311 beds). To work under Departmental Sisters.

The Miller General Hospital, Greenwich, S.E.10 (180 beds). One of two working under a Departmental Sister. Resident or non-resident.

WARD SISTERS

Brook General Hospital, Shooters Hill Road, S.E.18 (551 beds). Ward Sisters required for the following: S.R.N., R.S.C.N. for Medical Children's Ward (28 beds); for Female Geriatric Ward (25 beds), progressive Unit; and Second Sister for Female Thoracic Surgery Ward.

Grove Park (Chest) Hospital, Marvels Lane, Lee, S.E.12. Ward Sisters to act as second Sisters on 40-50 bedded units. Suitable for Staff Nurses seeking first post as Sister. Also **WARD SISTERS** for Male Medical Ward.

Hither Green Hospital, Hither Green, S.E.13 (I.D., General and E.N.T.). Ward Sister required. S.R.N., R.S.C.N. One required for Children's Surgical Ward, mainly E.N.T.

St. Alfege's Hospital, Greenwich, S.E.10 (593 beds). One resident to Assistant Home Sister; and one for Out-patient Department.

WARD SISTERS—Contd.

St. Francis Hospital, Constance Road, S.E.22. Must be interested in rehabilitation of geriatric patients. Relief duties in Wards and Out-patient Department.

St. Nicholas Hospital, Tewson Road, Plumstead, S.E.18 (345 beds). One of three for Casualty Department.

St. Olave's Hospital, Lower Road, Rotherhithe, S.E.16 (311 beds). Ward Sisters for Geriatric Ward of 30 beds.

CHARGE NURSES

Grove Park (Chest) Hospital, Marvels Lane, S.E.12. For Male Medical Ward.

WARD SISTERS (RELIEF)

Albert Dock Seamen's Hospital, Alnwick Road, E.16 (55 beds). Holiday Relief Sister—offers good experience in orthopaedic and fracture work.

Brook General Hospital, Shooters Hill Road, S.E.18 (551 beds). Relief Sister for Neurosurgery Ward.

Eltham & Mottingham Hospital, Passey Place, S.E.9 (49 beds). For holiday relief duties.

St. Nicholas Hospital, Tewson Road, Plumstead, S.E.18 (345 beds). For holiday relief duties.

St. Olave's Hospital, Lower Road, Rotherhithe, S.E.16 (311 beds). For holiday relief duties.

CONTINUED OVERLEAF

SOUTH-EAST METROPOLITAN REGIONAL HOSPITAL BOARD—*Contd.*

THEATRE STAFF NURSES

Dulwich Hospital, East Dulwich Grove, S.E.22 (423 beds). For new twin operating suite—good general surgery experience.

Hither Green Hospital, Hither Green, S.E.13. One required for E.N.T. work.

Lewisham Hospital, High Street, S.E.13 (General—605 beds). Male and Female.

St. Alfege's Hospital, Greenwich, S.E.10 (593 beds).

STAFF NURSES (MALE)

Grove Park (Chest) Hospital, Marvels Lane, Lee, S.E.12. Resident or non-resident.

Lewisham Hospital, High Street, S.E.13 (General—605 beds). Non-resident.

St. Francis Hospital, Constance Road, S.E.22 (435 beds). For Geriatric and Long-stay Wards. Non-resident.

STAFF NURSES (FEMALE)

Brook General Hospital, Shooters Hill Road, S.E.18 (551 beds). For Medical Wards, Children's Ward and Theatre.

Dreadnought Seamen's Hospital, Greenwich, S.E.10 (149 beds). For Acute Medical and Surgical Wards.

Dulwich Hospital, East Dulwich Grove, S.E.22 (423 beds). For Medical and Surgical Wards.

Eltham & Mottingham Hospital, Passey Place, S.E.9 (49 beds). For Wards and Out-patient Department.

Grove Park (Chest) Hospital, Marvels Lane, Lee, S.E.12. Full-time. For Ward duties, also part-time for day or night duty.

Hither Green Hospital, Hither Green, S.E.13 (I.D., General and E.N.T.). For Cubicle nursing and Medical Wards. Res. or non-res.

Lewisham Hospital, High Street, S.E.13 (General—605 beds). Staff Nurses, also some with Premature Baby experience for Premature Baby Unit. Resident or non-resident.

Memorial Hospital, Shooters Hill, S.E.18 (137 beds). For Casualty Unit with interesting accident work; and one for busy Men's Surgical Ward.

SOUTH-EAST LONDON—Contd.

STAFF NURSES (FEMALE)—Contd.

New Cross General Hospital, Avonley Road, New Cross, S.E.14 (341 beds). For Medical and Geriatric Wards.

St. Alfege's Hospital, Greenwich, S.E.10 (593 beds). For duties in General Wards and Out-patient Department, and one R.S.C.N. for Children's Ward.

St. Francis Hospital, Constance Road, S.E.22 (435 beds). For Geriatric and Long-stay Wards. Full or part-time.

St. Giles' Hospital, Camberwell, S.E.5 (343 beds). General Training School. S.R.N.s for Acute Wards.

St. John's Hospital, Morden Hill, Lewisham, S.E.13 (General—142 beds). For Medical or Surgical Ward.

St. Nicholas Hospital, Tewson Road, Plumstead, S.E.18 (345 beds). For General Wards.

St. Olave's Hospital, Lower Road, Rotherhithe, S.E.16 (311 beds). For Medical and Surgical Wards. Resident or non-resident.

POST-REGISTRATION COURSES

Brook General Hospital, Shooters Hill Road, S.E.18. For trained Nurses—six months' course in Thoracic and Cardiac Surgery at Regional Unit.

Grove Park (Chest) Hospital, Marvels Lane, Lee, S.E.12. S.R.N.s who wish to take one year's course for B.T.A. Certificate or six months' course in Thoracic Surgery Unit.

Hither Green Hospital, Hither Green, S.E.13. The following courses are offered to S.R.N.s: (a) Six months in Operating Theatre: (b) Twelve months in E.N.T. Unit: (c) Twelve months for G.N.C. Fever Certificate.

Lewisham Hospital, High Street, S.E.13. One year's course in Theatre, or six months' course in Out-patients' Department. Certificate awarded, or six months' course in Premature Baby Unit.

Memorial Hospital, Shooters Hill, S.E.18. For trained Nurses—six months' theatre experience or in Casualty and Out-patient Department.

POST-REGISTRATION COURSES—Contd.

St. Alfege's Hospital, Greenwich, S.E.10. Six months' experience in Theatre or Casualty and Out-patient Departments with possible extension—current vacancies. Certificate awarded.

St. Olave's Hospital, Lower Road, Rotherhithe, S.E.16 (311 beds). S.R.N. received for Theatre Course of six months' duration.

The Miller General Hospital, Greenwich, S.E.10 (180 beds). Six months' experience in Theatre or Casualty and Out-patients' Department. Certificate awarded.

MIDWIFERY SISTERS

British Hospital for Mothers and Babies, Samuel Street, Woolwich, S.E.18 (54 beds). Paediatric and Lactation Sister for clinics and responsible for Premature Baby Unit (12 cots). Mother and Baby Unit (2 beds) and Sick Baby Unit (2 cots).

Dulwich Hospital, East Dulwich Grove, S.E.22 (423 beds). Part I Midwifery Training School. 54 beds. Two years Midwifery experience. Must be interested in teaching pupil midwives.

St. Giles' Hospital, Camberwell, S.E.5. For First Period Training School for Central Midwives' Board Examination. 60 bedded Unit. Must be interested in teaching Pupil Midwives. Normal and abnormal midwifery.

STAFF MIDWIVES

Lewisham Hospital, High Street, Lewisham, S.E.13 (Part II Training School—64 Maternity beds). S.R.N., S.C.M. or S.C.M. only. Resident or non-resident.

St. Alfege's Hospital, Greenwich, S.E.10 (Maternity—53 beds). Part I Training School. S.R.N., S.C.M.

St. Giles' Hospital, Camberwell, S.E.5. For First Period Training School for Central Midwifery. Full-time or part-time. Resident or non-resident.

PUPIL MIDWIVES

St. Giles' Hospital, Camberwell, S.E.5. Vacancies exist for Pupil Midwives for preparation for First Period Examination of Central Midwives' Board. Vacancies 1st August, November and February. Resident or non-resident.

ENROLLED ASSISTANT NURSES (MALE)

Lewisham Hospital, High Street, S.E.13 (General—605 beds). Non-resident.

St. Alfege's Hospital, Greenwich, S.E.10 (593 beds). For duties in General, T.B. and Geriatric Wards. Non-resident.

St. Francis Hospital, Constance Road, S.E.22 (435 beds). For Geriatric and Long-stay Wards. Non-resident.

ENROLLED ASSISTANT NURSES (FEMALE)

Grove Park (Chest) Hospital, Marvels Lane, Lee, S.E.12. Training offered for B.T.A. Certificate. Full-time. Resident or non-resident.

Hither Green Hospital, Hither Green, S.E.13 (I.D., General and E.N.T.). Resident or non-resident.

Miller General Hospital, Greenwich, S.E.10 (180 beds). Part-time only, by day or night duty in wards.

New Cross General Hospital, Avonley Road, New Cross, S.E.14 (341 beds). Full-time or part-time. Day or night duty.

St. Alfege's Hospital, Greenwich, S.E.10 (593 beds). For duties in General and T.B. Wards and Geriatric Ward. Resident or non-resident.

St. Francis Hospital, Constance Road, S.E.22 (435 beds). Full or part-time in Geriatric and Long-stay Wards.

NURSING AUXILIARIES

Grove Park (Chest) Hospital, Marvels Lane, Lee, S.E.12. Res. or non-res.

Hither Green Hospital, Hither Green, S.E.13 (I.D., General and E.N.T.). Female. Resident or non-resident.

New Cross General Hospital, Avonley Road, New Cross, S.E.14 (341 beds). Full or part-time. Res. or non-res.

St. Giles' Hospital, Camberwell, S.E.5 (343 beds). Non-resident. 44 hour week. For Acute and Maternity Wards. One female and one male required.

EAST SUSSEX

ASSISTANT MATRON

ASSISTANT MATRON
required for a fully-staffed, well-equipped **MATERNITY HOME** of 27 beds. Applications, with names of two referees, to Matron, Maternity Home, Upperton Road, Eastbourne.

ASSISTANT MATRON

Royal Sussex County Hospital, Brighton (312 beds). Second Assistant Matron: temporary appointment from beginning of September for one year, due to secondment.

HOME SISTER

Sussex Maternity Hospital, Brighton (62 beds). S.R.N., S.C.M. for some administrative duties. Resident.

ADMINISTRATIVE SISTER

Royal East Sussex Hospital, Hastings (146 beds). Resident. Acute Surgical Unit of Group Training School. Good experience in administrative duties.

NIGHT SISTERS

Royal Sussex County Hospital, Brighton (312 beds). Relief Night Sister.

THEATRE SISTER

New Sussex Hospital, Brighton (73 beds). S.R.N. Theatre experience essential. 88 hour fortnight rota in force: alternate week-ends off. Resident or non-resident.

WARD SISTERS

All Saints' Hospital, Meads, Eastbourne (Geriatric beds, all female—101). Resident or non-resident (for the opening of additional beds).

Royal East Sussex Hospital, Hastings. Sister for Female Orthopaedic Ward, with experience preferred.

St. Mary's Hospital, Eastbourne (269 beds). **MEDICAL WARD SISTERS.** Two Sisters required during the next few months for Acute Medical Wards. Male Medical, 26 beds, Female Medical, 25 beds. 44 hour week. Resident or non-resident.

WARD SISTERS (RELIEF)

Chailey Heritage (Craft School and Hospital), North Chailey, Nr. Lewes (300 bed Children's Orthopaedic Hospital). Full or part-time. Resident or non-resident.

Cuckfield Hospital, Cuckfield, Nr. Haywards Heath (General—372 beds).

THEATRE STAFF NURSES

New Sussex Hospital, Brighton (73 beds). S.R.N. Resident or non-resident. 88 hour fortnight rota in force; alternate week-ends off duty.

STAFF NURSES (FEMALE)

All Saints' Hospital, Meads, Eastbourne (Geriatric beds—101, all female). Resident or non-resident (for the opening of additional beds).

Bevendean Hospital, Brighton (165 beds). S.R.N. for day and night duty on medical wards. Good experience in Diseases of Heart and Chest.

Chailey Heritage (Craft School and Hospital), North Chailey, Nr. Lewes (Children's Orthopaedic Hospital — 300 beds). For General Ward duties: and one for Girl's Ambulant Department, and one for Babies Ward. Resident or non-resident.

Cuckfield Hospital, Cuckfield, Nr. Haywards Heath (General—372 beds). Full or part-time. For Theatre, Orthopaedic and Surgical Wards.

Hove General Hospital, Hove, 3 (75 beds). S.R.N. for Acute Medical and Surgical Wards.

New Sussex Hospital, Brighton (73 beds). S.R.N. for permanent night duty on Private Wards. Eight nights on and six nights off. Resident or non-resident.

Pouchlands Hospital, South Chailey, Nr. Lewes. Easy access South Coast. Pleasant country area. Resident or non-resident.

Royal East Sussex Hospital, Hastings (146 beds). For Eye Ward, with experience preferred. Also one, part-time, for night duty.

STAFF NURSES (FEMALE)—Contd.

Royal Sussex County Hospital, Brighton (312 beds). For duty on Acute Wards.

STAFF NURSE (MALE)

Pouchlands Hospital, South Chailey, Nr. Lewes (205 beds). Easy access South Coast. Pleasant country area. Non-resident.

POST-REGISTRATION COURSES

Bevendean Hospital, Brighton (165 beds). S.R.N.s, female, interested in Diseases of Chest and Heart, offered a 12 months' course for British Tuberculosis Association Certificate. Salary and status as Staff Nurse. Resident or non-resident. Also S.E.A.N.s male and female, who are interested in the Diseases of the Chest and Heart, are offered a two-year course for the British Association Certificate. Salary and status as Assistant Nurses. Resident or non-resident. Resident accommodation for female staff only.

STAFF MIDWIFE

Sussex Maternity Hospital, Brighton (62 beds). S.R.N., S.C.M. Res. or non-res.

ENROLLED ASSISTANT NURSES (FEMALE)

All Saints' Hospital, Meads, Eastbourne (Geriatric beds, all Female—101). For the opening of additional beds. Resident or non-resident.

Bevendean Hospital, Brighton (165 beds). For day and night duty on medical wards. Good experience in Diseases of Heart and Chest.

ENROLLED ASSISTANT NURSES (FEMALE)—Contd.

Chailey Heritage (Craft School and Hospital), North Chailey, Nr. Lewes (300 bed Children's Orthopaedic Hospital). Resident or non-resident.

Cuckfield Hospital, Cuckfield, Nr. Haywards Heath (General—372 beds). Resident.

Goddards Green Hospital, Cuckfield Lane, Goddards Green, Nr. Hassocks. Res. or non-res. Transport available.

Hove General Hospital, Hove, 3 (75 beds). For day and night duty.

Pouchlands Hospital, South Chailey, Nr. Lewes (205 beds). Easy access South Coast. Pleasant country area. Resident or non-resident.

Sussex Maternity Hospital, Brighton (62 beds). Resident or non-resident.

ENROLLED ASSISTANT NURSES (MALE)

Bevendean Hospital, Brighton (165 beds). For day and night duty on medical wards. Good experience in Diseases of Heart and Chest.

Chailey Heritage (Craft School and Hospital), North Chailey, Nr. Lewes (300 bed Children's Orthopaedic Hospital). Resident or non-resident.

Cuckfield Hospital, Cuckfield, Nr. Haywards Heath (General—372 beds). Resident.

NURSING AUXILIARIES

All Saints' Hospital, Meads, Eastbourne (101 Geriatric beds, all female). FEMALE.

Bevendean Hospital, Brighton (165 beds). Female, preferably with previous experience.

Cuckfield Hospital, Cuckfield, Nr. Haywards Heath (General—372 beds). Resident or non-resident.

Goddards Green Hospital, Cuckfield Lane, Goddards Green, Nr. Hassocks. Female. Resident or non-resident. Transport available.

Hove General Hospital, Hove, 3 (75 beds). Female. For day or night duty. Resident or non-resident.

Pouchlands Hospital, South Chailey, Nr. Lewes. Easy access South Coast. Pleasant country area. Female. Resident or non-resident.

BROADMOOR HOSPITAL
CROWTHORNE, BERKS.
Vacancies for qualified Mental Nursing Staff, male.
Ward Sisters. Salary £805-£980.
Staff Nurses. Salary £680-£805.
N.H.S. conditions.
Apply Medical Superintendent. (3029)

THE HOSPITAL FOR SICK CHILDREN
GT. ORMOND STREET, W.C.1
Sister required for Theatre. Double qualification of S.R.N. and R.S.C.N. preferred.
For further details apply to Matron. (3124)

CASTEL HOSPITAL, GUERNSEY
Deputy Sister required for holiday relief duties.
Please apply to Matron. (3168)

QUEEN CHARLOTTE'S MATERNITY HOSPITAL
Midwifery Sister and **Staff Midwives** required.
Apply to Matron at 339 Goldhawk Road, Hammersmith, W.6. (3169)

BRITISH HOME AND HOSPITAL FOR INCURABLES
CROWN LANE, STREATHAM, S.W.16
Requires **Relief Sister.**
Apply Matron. (3209)

KING'S COLLEGE HOSPITAL
DENMARK HILL, S.E.5
Applications are invited for an appointment as **Second Sister** in the Midwifery Ward. Candidates should be experienced Midwives. Further details may be obtained from the Sister Matron, to whom applications should be made. (3244)

UNITED CARDIFF HOSPITALS
LLANDOUGH HOSPITAL, PENARTH
Surgical Ward Sister required for Male Ward (33 beds).
Application forms may be obtained from Matron. (3266)

CHELSEA HOSPITAL FOR WOMEN
DOVEHOUSE STREET, S.W.3
Ward Sister and Staff Nurses, resident or non-resident, required.
Apply to Matron at the hospital. (3274)

WESTMINSTER HOSPITAL TEACHING GROUP
Sister required for progressive Ophthalmic Unit of 24 beds with own Theatre and Out-Patient Department.
Applications, giving full particulars of age, training and experience, should be sent to Matron, Westminster Hospital, S.W.1. (3276)

KING'S COLLEGE HOSPITAL
DENMARK HILL, LONDON, S.E.5
Applications are invited for the following:
Domiciliary Midwife, preferably able to drive a car.
Staff Midwife.
Staff Midwife in Private Patients' Wing, Maternity and general patients, female.
Apply to Sister Matron, giving particulars of training and experience. (3164)

AUSTRALIA
CANBERRA HOSPITAL
(Bed State: 250)

APPLICATIONS ARE INVITED FROM GENERAL NURSES
(preferably with Midwifery Certificate)

A full range of clinical experience is available at the hospital, three scholarships per year available to nurses wishing to do tutor, administration or other similar courses. Salary paid according to qualifications and experience. Range from £850 to £950 p.a. for Staff Nurses, additional salary paid for week-end work. Opportunity for rising to Ward Sister. For board and lodging £130 deducted. 40 hour week. Hospital and nurses' home are modern.

Recreation—ski-ing, swimming, fishing, riding, tennis, golf, etc. A wide variety of cultural clubs exist. Adult educ. classes available at University.

The hospital will nominate for nomination under the migration scheme (cost of passage is £10).

(87/8)

GUY'S HOSPITAL, LONDON, S.E.1
Applications are invited for the following posts:
Staff Midwives in the Maternity Ward, Private Wing and also on the district, S.R.N., S.C.M. essential.
Staff Nurses in the Private Wing, Out-Patient Department and Surgical X-ray Theatre.
For further particulars apply the Matron, giving details of training and experience. (x3248)

SOUTH-EAST METROPOLITAN REGIONAL HOSPITAL BOARD—*Contd.*

MENTAL NURSING VACANCIES

WARD SISTERS

Hill House Hospital, Rye Hill, Rye, Sussex (M.D.—140 beds). 44 hour week.

CHARGE NURSE

Princess Christian's Hospital, Hildenborough, Nr. Tonbridge, Kent (206 beds). Registered Nurse for Mentally Subnormal. Applications to the Superintendent.

DEPUTY CHARGE NURSE

The West Hill Hospital, Dartford (345 staffed beds). For Psychiatric Unit. Non-resident.

STAFF NURSES (FEMALE)

Hellingly Hospital, Hailsham, Sussex (800 female beds). A busy Psychiatric Hospital with an active Nurses' Training School. Shift system of hour of duty. Letter of application to Matron.

Laughton Lodge Hospital, Laughton, Nr. Lewes, Sussex (M.D.—180 beds). 44 hour week. Letters of application to Matron.

Princess Christian's Hospital, Hildenborough, Nr. Tonbridge, Kent (206 beds). Registered Nurse for Mentally Subnormal. Applications to the Superintendent.

St. Francis Hospital, Constance Road, S.E.22 (41 Female Mental Observation beds). Full and part-time.

STAFF NURSES (MALE)

Laughton Lodge Hospital, Laughton, Nr. Lewes, Sussex (M.D.—180 beds). 44 hour week. Letters of application to Matron.

Princess Christian's Hospital, Hildenborough, Nr. Tonbridge, Kent (206 beds). Registered Nurse for Mentally Subnormal. Applications to the Superintendent.

St. Francis' Hospital, Constance Road, S.E.22 (41 Male Mental Observation beds). Full-time. Non-resident.

The West Hill Hospital, Dartford, Kent (345 staffed beds). Non-resident. For Psychiatric Unit.

POST-REGISTRATION COURSES

Hellingly Hospital, Hailsham, Sussex (1,250 beds). Male and female post-registration course for Register of Mental Nurses.

NURSING ASSISTANTS

Eastry Hospital, Sandwich, Kent (M.D.—238 beds). Female. Non-resident.

Princess Christian's Hospital, Hildenborough, Nr. Tonbridge, Kent (206 beds). Male and female. Single residential accommodation is available. (2)

United Birmingham Hospitals
THE BIRMINGHAM MATERNITY HOSPITAL
LOVEDAY STREET, BIRMINGHAM, 4
Vacancy for **Midwifery Sister**—experienced.
Apply to Matron. (3174)

SURREY COUNTY COUNCIL
Applications are invited for the resident post of **Ward Sister** to act as deputy to the Matron at The Lodge, Effingham, Surrey, a home for 44 female epileptics. Whitley Council conditions and salary, viz., £656-£840 p.a., less £205 p.a. for board and lodging.
Applications, giving full details and names of two referees, to County Welfare Officer, 2 Palace Road, Kingston-upon-Thames, Surrey. (3297)

AUSTRALIA
Nursing Sisters, S.R.N., S.C.M., under 45 years of age, required for district hospital in Victoria, with 18 beds treating general, medical, surgical and maternity cases. Assisted passage.
Apply to the Secretary, Society for the Oversea Settlement of British Women, 43-44 Parliament Street, London, S.W.1. (3134)

THE NATIONAL HOSPITAL,
QUEEN SQUARE, LONDON, W.C.1.
and
MAIDA VALE HOSPITAL, W.9.
(Neurology, Neurosurgery, Respiratory Failure Unit).
These Post-Graduate Hospitals offer unique experience to Qualified Nurses (S.R.N.) and Enrolled Nurses (S.E.A.N.).
Appointments may be held for temporary periods—part-time posts are available. Residence optional.
Apply, in writing, to Matron, The National Hospital, W.C.1. (2403)

ST. GEORGE'S HOSPITAL, HORNCHURCH, ESSEX
(Tel.: Hornchurch 43531)
Two Staff Nurses, male or female, resident or non-resident, R.M.N. and/or S.R.N., for Ingrebourne Centre. (Residential accommodation available for females.)
Ingrebourne Centre is a self-contained Neurosis Unit, which provides in-patient, day-patient and out-patient treatment for men, women and children. It is conducted on therapeutic community lines, using group psychotherapy as the main method of treatment. Two clubs and a sheltered workshop are attached to the unit.
S.R.N. nurses who wish to obtain experience of psychiatric nursing would be considered for the above posts.
Nurses interested are welcome to visit the unit, to observe the work, staying overnight if necessary, and are invited to write to the Matron, who will be pleased to give more details.
The hospital is eight minutes' walk from Hornchurch Station (District Underground Line). (3298)

STAFFORDSHIRE COUNTY COUNCIL
CHILDREN'S COMMITTEE
Applications are invited for the posts of:
(i) **Staff Nurse**
(ii) **Staff Nursery Nurse**
at The Laurels Nursery, Rowley Park, Stafford;
(iii) **Staff Nursery Nurse**
at The Poplars Nursery, Wissage, Lichfield, Staffs.
The Laurels is a pleasantly situated nursery of modern design. It is a student training nursery, accommodating thirty-two children aged 0-5 years, living in small family groups.
The Poplars, which has been recently modernised, is a large nursery accommodating fifty-one children under five years of age. It is nicely situated on the outskirts of the city of Lichfield.
Salary in accordance with the Whitley scales.
Further particulars and an application form can be obtained from the County Children's Officer, County Buildings, Stafford.
Please quote reference P.
T. H. EVANS,
Clerk of the County Council.
(3289)

KING'S COLLEGE HOSPITAL
incorporating
BELGRAVE HOSPITAL FOR CHILDREN
Applications are invited for the posts of full-time **Staff Nurses.** R.S.C.N. or S.R.N.
Apply, giving particulars of training and experience, to the Matron, Belgrave Hospital for Children, 1 Clapham Road, London, S.W.9, from whom further information may be obtained.
4.5.61. (3130)

THE UNITED LEEDS HOSPITALS
GENERAL INFIRMARY AT LEEDS
(Teaching Hospital—970 beds)
There are vacancies for:
Staff Nurses for Wards, Theatres and Out-patients' Departments at the General Infirmary, The Hospital for Women and The Ida Hospital.
State Enrolled Assistant Nurses for Wards, Out-patient Departments and Theatres as above.
Further details may be obtained from The Matron, The General Infirmary at Leeds, Leeds, 1. (3003)

KING'S COLLEGE HOSPITAL
DENMARK HILL, LONDON, S.E.5
Applications are invited for the post of **Staff Nurse** at the Baldwin Brown Convalescent and Recovery Home, Camberley. 40 beds for male and female patients (medical and surgical). Applicants may be resident or non-resident.
Apply Sister-in-Charge, Baldwin Brown Convalescent and Recovery Home, Chobham Road, Camberley, Surrey. (36)

ROYAL NATIONAL
ORTHOPAEDIC HOSPITAL
234 GREAT PORTLAND STREET
LONDON, W.1
(Post-graduate School of Orthopaedics—University of London)
Applications are invited for the following posts:
(a) **Staff Nurse** for the Operating Theatre.
(b) **Staff Nurse** for general ward duties.
The Orthopaedic Nursing Certificate or orthopaedic experience an advantage, but not absolutely essential. Salaries according to the Whitley scale. Posts may be resident or non-resident.
Apply to Matron. (3295)

KING EDWARD VII SANATORIUM
MIDHURST, SUSSEX
has vacancies for **State Registered Nurses** on Tuberculosis or non-Tuberculosis Unit. Training School for the British Tuberculosis Association Certificate. Excellent conditions and experience. Free transport provided to and from Haslemere and Midhurst. Whitley Council scale of salaries.
Also vacancies for **Nursing Auxiliaries.**
Apply, for brochure and full particulars, to Matron. (3320)

THE ROYAL MARSDEN HOSPITAL
FULHAM ROAD, LONDON, S.W.3
Vacancies for **Trained Nurses** (resident or non-resident) who wish to gain experience in major surgery and treatment by radium and radio-therapy, also experience in the treatment of diagnostic investigation with radio-active isotopes.
In order to assist the Research Department it is essential to have adequate staff of trained nurses on the wards. Salary in accordance with the Whitley Council scale.
For further details apply to Matron. (45)

THE UNITED LIVERPOOL HOSPITALS
THE ROYAL LIVERPOOL CHILDREN'S HOSPITAL
MYRTLE STREET, LIVERPOOL, 7
Applications are invited for the post of **Theatre Staff Nurse.** Opportunities for experience in Cardiac Surgery.
Apply, with two names for reference, to Matron. (3077)

CHARING CROSS HOSPITAL
LONDON, W.6.2
Applications are invited for the post of **Staff Nurse** in the Children's Ward, R.S.C.N.
Apply to Matron, giving details of training, experience and two names for reference. (3149)

NORTH WEST METROPOLITAN REGIONAL HOSPITAL BOARD

North and West London, Bedfordshire and parts of Middlesex, Hertfordshire, Berkshire and Buckinghamshire

Applications are invited for the following appointments which should be sent, together with details of age, qualifications, training, experience and the names of two referees (or copies of two recent testimonials) TO THE MATRON OF THE APPROPRIATE HOSPITAL, unless otherwise stated, from whom further details may be obtained. National salary scales apply.

GENERAL NURSING APPOINTMENTS

FIRST ASSISTANT MATRON

Barnet General Hospital, Wellhouse Lane, Barnet, Herts. (Complete General Training School—571 beds). Applications are invited for the resident post of First Assistant Matron. S.R.N., S.C.M. Administrative Certificate an advantage. Post vacant due to present holder's promotion to Deputy Matron. Further particulars and application form from the Matron.

QUALIFIED TUTOR (MALE or FEMALE)

St. Albans City Hospital, Normandy Road, St. Albans (General Training School—394 beds). Res. or non-res.

PRELIMINARY TRAINING SCHOOL TUTOR

Lister Hospital, Hitchin, Herts. (General Training School). Res. or non-res. Good teaching department. Hospital can be visited by arrangement with Matron.

SISTER TUTORS

Paddington General Hospital, Harrow Road, W.9 (550 beds). Res. or non-res. (Qualified.) One of three working under a Principal Tutor. Complete general Nurse Training School.

St. Charles' Hospital, Ladbroke Grove, W.10 (General—575 beds). Res. or non-res. Qualified.

REGISTERED NURSE TUTOR (MALE or FEMALE)

Harefield Hospital, Harefield, Middx. (610 beds). Comprising general and tuberculosis beds. Hospital is the Regional Thoracic Surgical Centre. Res. or non-res. To work with the Senior Nurse Tutor in Harefield and Northwood Group Preliminary Training School. Three schools per year, maximum 40 students in each. Opportunity to teach all subjects in rotation.

Whittington Hospital, Highgate Hill, London, N.19 (1,098 beds). Res. or non-res. Required owing to recent increase in tutorial staff. Block system of tuition. Opportunity of gaining experience in Preliminary Training Schools and Senior Schools. Applicants must be Registered Nurse Tutors. Two required.

HOME SISTERS

Lister Hospital, Hitchin, Herts. (General Training School—373 beds). Res. or non-res.

The Royal London Homoeopathic Hospital, Great Ormond Street, W.C.1 (180 beds). Resident.

ASSISTANT HOME SISTER

Barnet General Hospital, Wellhouse Lane, Barnet, Herts. (490 beds). New post in complete charge of Preliminary Training School Nurses Home. Temporary post for approximately six months.

NIGHT SUPERINTENDENTS

National Temperance Hospital, Hempstead Road, London, N.W.1 (General—158 beds). Res. or non-res. General Training School. Post interchangeable with that of Second Assistant Matron.

NIGHT SISTERS

Barnet General Hospital, Maternity Unit (Victoria Maternity Hospital). Res. or non-res. For duty in Premature Babies' Unit. Apply to Matron, Barnet General Hospital, Wellhouse Lane, Barnet, Herts.

NIGHT SISTERS —Contd.

Harefield Hospital, Harefield, Middx. (610 beds). Res. or non-res. One of six working under Night Superintendent.

Hounslow Hospital, Staines Road, Hounslow, Middx. (General Acute—75 beds). Res. or non-res.

Iver, Denham and Langley Cottage Hospital, Iver, Bucks. (29 beds). Res. or non-res. For modern General Practitioner Cottage Hospital.

Lister Hospital, Hitchin, Herts. (General Training School—373 beds). Res. or non-res. For Accident Service and general duties.

New End Hospital, New End, Hampstead, London, N.W.3 (220 beds). Res. or non-res. Required for early June.

St. Charles' Hospital, Ladbroke Grove, W.10 (General—575 beds). Res. or non-res.

The Royal London Homoeopathic Hospital, Great Ormond Street and Queen Square, London, W.C.1 (180 beds). Res. or non-res. One of three. **SENIOR** post.

THEATRE SISTERS—Contd.

Whittington Hospital, Highgate Hill, London, N.19 (1,101 beds). Res. or non-res. For General Theatre, to work under supervision of Theatre Superintendent. Candidate will be required to do a period of night duty, but no night calls. Suitable post for Staff Nurse wishing to gain further experience. Must have had one year's theatre experience.

DEPARTMENTAL SISTER

Roxbourne Hospital, Rayners Lane, South Harrow, Middlesex (52 beds). A Geriatric Unit which is within easy reach by Underground Railway of the centre of London. Resident S.R.N. required to relieve Matron for off duty and holidays and to assist generally in the running of the wards. Apply, in writing, stating age, qualifications and experience, to the Matron. **REQUIRED IN JULY.**

DEPARTMENTAL SISTERS (Category "B")

Letchworth Hospital, Baldock Road, Letchworth, Herts. (General Practitioner—30 beds). Resident. To deputise for Matron.

WHITTINGTON HOSPITAL, LONDON, N.19

(1,100 beds)

NIGHT SUPERINTENDENT

S.R.N., S.C.M. required due to retirement of present holder. Salary £877, rising by two annual increments of £31, and two of £32, to a maximum of £1,003. Emoluments £240 per annum. Sixteen Night Sisters are employed, plus trained staff in departments and Neurosurgical Unit. Previous administrative experience advisable.

The hospital is situated within easy reach of the West End.

RELIEF NIGHT SISTER

Colinswood Maternity Home, Farnham Common, Nr. Slough, Bucks. (21 beds). Res. or non-res. Six nights alternate weeks; seven nights every sixth week. This is an ad hoc unit and is a second part training school for Pupil Midwives.

MIDWIFERY SISTERS

Central Middlesex Hospital, Park Royal, London, N.W.10 (Maternity Unit—86 beds). Res. or non-res. S.R.N. S.C.M.

King Edward VII Hospital, Windsor and Old Windsor Units (General—455 beds). Res. or non-res. To take charge of new Premature Baby Unit. Previous experience essential.

THEATRE SISTERS

Ashford Hospital, London Road, Ashford, Middlesex (562 beds). Res. or non-res. One of three working under Theatre Supt. 44 hour week, alternate week-ends on duty.

Barnet General Hospital, Wellhouse Lane, Barnet, Herts. (490 beds). Res. or non-res. For night duty.

Central Middlesex Hospital, Park Royal, N.W.10 (721 beds). Res. or non-res. S.R.N. required for Anaesthetic Room; **ALSO** one S.R.N.

Harefield Hospital, Harefield, Middx. (610 beds). Res. or nonlres. For General Surgery Theatre (one of two).

Lister Hospital, Hitchin, Herts. (General Training School—373 beds). Resident.

Teddington Memorial Hospital, Teddington, Middx. Res. or non-res. Required for Theatre and Out-patients' Department.

West Middlesex Hospital, Isleworth, Middx. (1,089 beds). Res. or non-res. Five busy Theatres offering wide experience.

St. Mary's Hospital, Luton, Beds. (161 beds). Resident. Home Sister with administrative duties. Suitable post for person wishing to gain administrative experience.

ADMINISTRATIVE SISTER

Lister Hospital, Hitchin, Herts. (General Training School—373 beds). Res. or non-res.

WARD SISTERS

Abbots Langley Hospital, Abbots Langley, Nr. Watford, Herts. Res. or non-res. Elderly patients, some with pyschiatric disabilities. Apply to Matron.

Ashford Hospital, London Road, Ashford, Middlesex (562 beds). Res. or non-res. For Children's Ward. A Unit of 23 cots/beds. 44 hour week, alternate week-ends off duty. R.S.C.N.

Barnet General Hospital, Wellhouse Lane, Barnet, Herts. (490 beds). Res. or non-res. Junior post in Acute Female Surgical Ward.

Bedford General Hospital (South Wing), Kempston Road, Bedford (204 beds). Res. or non-res. For Medical Ward.

Central Middlesex Hospital, Park Royal, N.W.10 (721 beds). Res. or non-res. Required for Preliminary Training School, excellent experience for a Sister contemplating taking Sister Tutor's course.

Clare Hall Hospital, South Mimms, Barnet, Herts. (Tuberculosis and Chest—334 beds). Res. or non-res. **JUNIOR POST** in Surgical Ward.

Farnham Park Rehabilitation Centre, Farnham Royal, Bucks. (66 beds). Res. or non-res. Centre is for rehabilitation treatment of short-stay patients.

Harefield Hospital, Harefield, Middx. (610 beds). Res. or non-res. One of two, for Female Medical Ward. **ALSO** (one of two) for Male Medical Ward.

WARD SISTERS—Contd.

Harefield Hospital, Harefield, Middx. (610 beds). Res. or non-res. For Out-patients' Department.

Letchworth Hospital, Baldock Road, Letchworth, Herts. (30 beds). Resident. With good general experience.

Lister Hospital, Hitchin, Herts. (General Training School—373 beds). Res. or non-res. For Acute Surgical Ward. For relief duties.

Lister Hospital, Hitchin, Herts. (General Training School—373 beds). Res. or non-res. For modern Geriatric Ward.

Neasden Hospital, Brentfield Road, London, N.W.10 (207 beds). Res. or non-res. S.R.N. for Female Geriatric and Long-stay Ward of 25 beds. Post requires interest and initiative in development of patient services and training of staff.

St. Albans City Hospital, Normandy Road, St. Albans, Herts. (General Training School—394 beds). **SENIOR** in Women's Geriatric Ward. **ALSO** Ward Sister for Recovery Room of 12 beds attached to new suite of theatres.

St. Stephen's Hospital, Mays Lane, Barnet, Herts. (88 beds). Res. or non-res.

Spittlesea Isolation Hospital, Kimpton Road, Luton, Beds. (50 beds). Resident.

Teddington Memorial Hospital, Teddington, Middx. Res. or non-res. Required for single bedded block and 10 bedded ward. **ALSO** for Male Ward.

The Royal London Homoeopathic Hospital, Great Ormond Street, London, W.C.1 (180 beds). Res. or non-res. **JUNIOR.** Required for Children's Ward. S.R.N. and Children-trained. Medical and Surgical.

The Royal London Homoeopathic Hospital, Great Ormond Street, London, W.C.1 (180 beds). Res. or non-res. Required for night duty. General Medical and Surgical.

Upton Hospital, Slough, Bucks. (General—178 beds). Res. or non-res. In Male and Female Surgical and Medical Wards. 44 hour week. **SECOND POST.**

West Herts School of Nursing, West Herts and St. Paul's Hospitals, West Hempstead, Herts. (316 beds). Res. or non-res. Apply to: Matron, West Herts Hospital, Hemel Hempstead, Herts. For Holiday Relief duties.

MIDWIFERY RELIEF SISTER

Barnet General Hospital, Maternity Unit (Victoria Maternity Hospital, West Street, Barnet, Herts.). Res. or non-res. Apply to Matron, Barnet General Hospital, Wellhouse Lane, Barnet, Herts.

RELIEF SISTERS

Barnet General Hospital, Wellhouse Lane, Barnet, Herts. (490 beds). Res. or non-res.

St. Stephen's Hospital, Mays Lane, Barnet, Herts. (88 beds). Res. or non-res.

The Royal London Homoeopathic Hospital, Great Ormond Street, W.C.1 (180 beds). Res. or non-res.

Wembley Hospital, Wembley, Middx. (Acute General Hospital — 123 beds). Res. or non-res. Permanent appointment. Theatre duties not included. Hospital within easy access of Central London. 44 hour week.

Whittington Hospital, Highgate Hill, London, N.19 (1,101 beds). Res. or non-res. Must be willing to do some night duty. 44 hour week straight shift system of day duty; three nights off a week with on night duty. Suitable post for Staff Nurse seeking promotion. Must be S.R.N. and have had two years' post-registration experience.

NORTH WEST METROPOLITAN REGIONAL HOSPITAL BOARD—*Contd.*

STUDENT NURSE TRAINING

Training normally lasts **3 years for Student Nurses** and **2 years for Pupil Assistant Nurses** and an allowance of between £299-£336 a year is payable during training, less £128 for board, lodging and uniform if resident. Mental Nurse Training Allowance: age 18 £352, 19 £368, 20 £389, less £130 for board, lodging and uniform if resident. Aged 21 or over on entry: 1st year £452, 2nd year £473, 3rd year £495, less £158 for board, lodging and uniform if resident. Four weeks paid leave per annum. **For full details please apply to the Matron of the hospital concerned.**

BARNET GENERAL HOSPITAL, WELLHOUSE LANE, BARNET, HERTS. (190 beds). Vacancies for female Student Nurses. Forty-four hour week. Hospital situated in pleasant surroundings within half-an-hour of London by Tube. Modern nurses' home, single rooms, recreational facilities. Study day system of training. Four schools per year: 2nd January, 20th March, 19th June and 18th September. Shortened periods of training for students already on the Supplementary Register. Illustrated brochure from Matron.

THE ROYAL LONDON HOMOEOPATHIC HOSPITAL, GREAT ORMOND STREET, LONDON, W.C.1 (180 beds). Resident. Preliminary Training Schools will commence in June and September, 1961.

WATFORD AND DISTRICT PEACE MEMORIAL HOSPITAL, NURSE TRAINING SCHOOL, WATFORD, HERTS. (215 beds). There are vacancies for Student Nurses. Three schools a year. While the General Certificate of Education standard is desirable, consideration is given to every applicant with a sincere desire to nurse. Modern nurses' home. Easy access to Central London. Matron will be pleased to discuss training with parents and/or prospective students and to send a brochure on application.

PADDINGTON GENERAL HOSPITAL, HARROW ROAD, LONDON, W.9. This is a hospital of 550 beds with provision for the training of Midwives and Medical Students. Vacancies for Female Student Nurses for three years' general training. Study day system of education. Brochure available.

UPTON HOSPITAL, SLOUGH, BUCKS. (General—178 beds). Female. Resident. Applications are invited, for schools commencing September and January, from girls of 18 years and over, wishing to become State Registered Nurses. Modern, well-equipped training school, and accommodation provided in comfortable nurses' home. Uniform and laundry provided. Study day system in operation. Hospital within easy reach of Eton, Windsor and London. Brochure, application forms and further details from Matron.

EDGWARE GENERAL HOSPITAL, EDGWARE, MIDDLESEX (713 beds). A large, modern hospital situated in pleasant grounds within easy reach of the centre of London. **MALE** or **FEMALE.** Resident or non-resident. Preliminary Training School commences on 28th August, 1961. Candidates should be 18 years of age and over. Three years' course for State Registration under fully qualified staff of Tutors. Block system of training and shift system of duty. Uniform provided and the laundering thereof. Applications, in writing, to the Matron.

MOUNT VERNON HOSPITAL, NORTHWOOD, MIDDLESEX. Vacancies in the Preliminary Training School, January, May and September each year. Candidates on the Supplementary Register accepted for two years.

CLARE HALL HOSPITAL, SOUTH MIMMS, Nr. BARNET, HERTS. (Regional Thoracic Surgical Centre—334 beds). Student Nurse Training. Vacancies for well-educated women students (from 18 years). All types of training for pulmonary T.B., including major thoracic surgical unit for T.B. and non-T.B. chest diseases. Training School under G.N.C. (special four-year training, two years in the Chest Hospital and two years in an affiliated general hospital). The hospital is also a two-year training school for the British Tuberculosis Association Certificate. There are facilities at the hospital for all religious denominations. The hospital is situated in very pleasant country within easy reach of London. Hospital coach pays frequent visits to Barnet. Full details from Matron.

BEDFORD GENERAL HOSPITAL (SOUTH WING), KEMPSTON ROAD, BEDFORD, offers excellent training. Lectures by Medical Staff and qualified Sister Tutors. Minimum age of entry, 18 years. Female students (resident). Interested candidates may visit hospital by appointment with Matron.

ASHFORD HOSPITAL, LONDON ROAD, ASHFORD, MIDDLESEX. General Training School for Nurses. Applications are invited from girls with a good basic education wishing to train to become State Registered Nurses. The three year course starts after reaching the age of 18 years with 12 weeks in the Preliminary Training School before doing practical nursing in the wards. A further period of six weeks is spent in the school of nursing each year. Post-registration Students are accepted for two years' training. Hospital pleasantly situated in own grounds, 30 minutes from London. Excellent training facilities, well-equipped classrooms and comfortable nurses' home. Applications, in writing, to Matron.

NATIONAL TEMPERANCE HOSPITAL, HAMPSTEAD ROAD, LONDON, N.W.1. There are vacancies for **FEMALE** Student Nurses for three years' general training (shortened periods of training for applicants on the Supplementary Register). Minimum age, 18 years. Four weeks' annual leave, ample recreational facilities. Excellent opportunities for promotion after training. Further particulars and illustrated brochure on request. Please mention this paper.

HAREFIELD HOSPITAL, HAREFIELD, MIDDLESEX (610 beds). Approved by the General Nursing Council for England and Wales and the British Tuberculosis Association Examination Committee. Students accepted for (1) General and Tuberculosis training (four years); (2) General Training only (three years); (3) British Tuberculosis Certificate only (two years). Up-to-date hospital. Excellent facilities for nurse training.

CANADIAN RED CROSS MEMORIAL HOSPITAL, TAPLOW, Nr. MAIDENHEAD (General—326 beds). Male or female. Resident or non-resident.

MENTAL NURSE TRAINING

LEAVESDEN HOSPITAL (FOR MENTAL DEFECTIVES), ABBOTS LANGLEY, Nr. WATFORD, HERTS. There are vacancies for male student nurses to take three years' course in preparation for the General Nursing Council Examination in Mental Deficiency. Lectures by medical staff and qualified tutor and staff. Sports and social amenities. Applications, in writing, to Chief Male Nurse.

NAPSBURY HOSPITAL, Nr. ST. ALBANS, HERTS. Male and female. Three miles from St. Albans and 18 miles from London. Good transport facilities. Official Training School. Sports and social club. Apply to Matron or Chief Male Nurse.

PUPIL ASSISTANT NURSES

MOUNT VERNON HOSPITAL, NORTHWOOD, MIDDLESEX (561 beds). Resident. **FEMALE.** Two years' training to qualify for the Roll of Assistant Nurses. Excellent experience available. Minimum age, 18 years.

BARNET GROUP HOSPITAL MANAGEMENT COMMITTEE—ASSISTANT NURSE TRAINING SCHOOL, incorporating Finchley Memorial Hospital (76 beds), Granville Road, North Finchley, London, N.12; Potters Bar and District Hospital (56 beds), Mutton Lane, Potters Bar, Middlesex; St. Stephen's Hospital (88 beds), Mays Lane, Barnet, Herts. Two-year course, chiefly practical bedside nursing, with excellent opportunities in the future for more advanced work, if desired. Candidates (aged 18 to 45 years) may be resident or non-resident.

BRENTFORD HOSPITAL, BOSTON MANOR ROAD, BRENTFORD, MIDDX. Vacancies now occur for training for State Enrolment for two-year period for May and September schools. Resident or non-resident. Salary and conditions as laid down by Whitley Council. Apply to Matron.

ABBOTS LANGLEY HOSPITAL, ABBOTS LANGLEY, Nr. WATFORD, HERTS. Resident or non-resident. Male or female. Apply to Matron for particulars.

WEMBLEY HOSPITAL, WEMBLEY, MIDDLESEX (Acute General Hospital—132 beds). Female. Resident or non-resident. Hospital within easy access of Central London. Two years' training to qualify for the Roll of Assistant Nurses. Excellent experience available. Minimum age, 18 years.

HENDON DISTRICT HOSPITAL, 357 HENDON WAY, HENDON, N.W.4 (64 beds). A busy general hospital within easy reach of the centre of London. **FEMALE.** Resident or non-resident. Must be 18 years of age or over. Two years' course. Preliminary Training School commences early June, 1961. Vacancies available at any time for candidates with previous training who are eligible for a shorter course.

GENERAL NURSING APPOINTMENTS—*Contd.*

STAFF MIDWIVES

Barnet General Hospital, Maternity Unit (Victoria Maternity Hospital). S.R.N., S.C.M., or S.C.M. only. Res. or non-res. Hospital situated in attractive surroundings within half hour of London by tube. Excellent experience gained. Applications to Matron, Barnet General Hospital, Wellhouse Lane, Barnet, Herts.

Bedford General Hospital (North Wing), Kimbolton Road, Bedford (220 beds). Res. or non-res.

Canadian Red Cross Memorial Hospital, Taplow, Nr. Maidenhead (General—326 beds). Res. or non-res.

Colinswood Maternity Home, Farnham Common, Nr. Slough, Bucks. (21 beds). Res. or non-res. For busy ad hoc Maternity Unit. Second Part Training School for Pupil Midwives.

Edgware General Hospital, Edgware, Middlesex (Maternity Unit of 80 beds, which is a Part I Midwifery Training School — 713 beds). The hospital is situated in pleasant grounds within easy reach of the centre of London. Res. or non-res. S.R.N., S.C.M. Facilities available for post-graduate training. Applications, in writing, stating age, qualifications and experience, to the Matron.

STAFF MIDWIVES—*Contd.*

Hillingdon Hospital, Uxbridge, Middx. (General—667 beds). Res. or non-res. For new Duchess of Kent Maternity Wing. 44 hour week.

King Edward VII Hospital, Windsor and Old Windsor Units (General—455 beds). Res. or non-res. For Old Windsor Unit. Full and part-time.

Maternity Unit, Part II School, St. Paul's Hospital, Hemel Hempstead, Herts. (50 beds). Res. or non-res.

Paddington General Hospital, Harrow Road, W.9 (103 bedded Maternity Unit). Res. or non-res. Part II Midwifery Training School.

St. Albans City Hospital, Normandy Road, St. Albans (General Training School—394 beds).

Upton Hospital, Slough, Bucks. (General—178 beds). Res. or non-res.

PUPIL MIDWIVES

Bedford General Hospital (North Wing), (Maternity Unit), Kimbolton Road, Bedford (60 beds and 3 Premature Cubicles). Vacancies for Part II Midwifery Training commencing 1st March, 1st June, 1st September and 1st December each year.

PUPIL MIDWIVES—*Contd.*

Maternity Unit, Part II School, St. Paul's Hospital, Hemel Hempstead, Herts. (50 beds). Resident.

Welwyn Garden City Maternity Hospital, Peartree Lane, Welwyn Garden City (Part II Midwifery Training School—30 beds). Resident. Schools for the second period training commence 1st June, September, December and March. Hospital is pleasantly situated in garden city, half-hour from Central London.

THEATRE STAFF NURSES (FEMALE)

Paddington General Hospital, Harrow Road, London, W.9 (550 beds). Res. or non-res.

St. Charles' Hospital, Ladbroke Grove, London, W.10 (General—575 beds). Res. or non-res.

West Herts Hospital, Hemel Hempstead, Herts. (167 beds). Res. or non-res. Surgical beds only.

Willesden General Hospital, Harlesden Road, N.W.10 (127 beds). Res. or non-res. S.R.N.—for busy general Theatre.

THEATRE STAFF NURSE (MALE)

West Herts Hospital, Hemel Hempstead, Herts. (167 beds). Res. or non-res. Surgical beds only.

STAFF NURSES (FEMALE)

Abbots Langley Hospital, Abbots Langley, Nr. Watford, Herts. Res. or non-res. Elderly patients, some with psychiatric disabilities. Apply to Matron.

Ashford Hospital, London Road, Ashford, Middlesex (562 beds). Res. or non-res. For Acute Surgical and Medical Wards. 44 hour week with alternate week-ends on duty. **ALSO** for night duty, five consecutive nights off duty in fourteen.

Barnet General Hospital, Wellhouse Lane, Barnet, Herts. (490 beds). Res. or non-res. For Casualty and O.P. Department.

CONTINUED OVERLEAF

NORTH WEST METROPOLITAN REGIONAL HOSPITAL BOARD—*Contd.*

GENERAL NURSING APPOINTMENTS—*Contd.*

STAFF NURSES (FEMALE)—Contd.

Bedford General Hospital (North Wing), Kimbolton Road, Bedford (220 beds). Res. or non-res. Required for Gynae. Theatre and Ward.

Bedford General Hospital (South Wing), Kempston Road, Bedford (204 beds). Res. or non-res.

Canadian Red Cross Memorial Hospital, Taplow, Nr. Maidenhead (General—326 beds). Res. or non-res. For Children's Ward. **ALSO** for Gynae. Ward

Central Middlesex Hospital, Park Royal, N.W.10 (721 beds). Res. or non-res. S.R.N. required for wards and departments.

Clapham Hospital, Milton Road, Clapham, Bedford (Chronic—85 beds). Res. or non-res.

Clare Hall Hospital, South Mimms, Nr. Barnet, Herts. (Chest Hospital — 334 beds). Res. or non-res. For Tuberculous and non-Tuberculous Wards.

Edgware General Hospital, Edgware, Middx. (713 beds). A large modern hospital situated in pleasant grounds within easy reach of the centre of London. Res. or non-res. S.R.N. Applications, in writing, stating age, qualifications and experience, to the Matron.

Finchley Memorial Hospital, Granville Road, North Finchley, N.21. Res. or non-res. S.R.N

General Trained Nurses received at Leavesden Hospital for training in Mental Deficiency. Duration 18 months only instead of the usual two years. **Applications to the Matron, Leavesden Hospital, Abbots Langley, Nr. Watford, Herts.**

Geriatric Unit, St. Paul's Hospital, Hemel Hempstead, Hertfordshire (104 beds). Res or non-res.

Harefield Hospital, Harefield, Middx. (610 beds). Res. or non-res. For Thoracic Surgical Unit. Patients of all age groups. Operations include every type of pulmonary, cardiac and oesophageal surgery. 44 hour week. **ALSO** for General and Tuberculosis Wards. 44 hr. week.

Hendon District Hospital, 357 Hendon Way, Hendon, N.W.4 (63 beds). A busy general hospital situated within easy reach of the centre of London. Res. or non-res. S.R.N. required for day and night duty. **FULL-TIME OR PART-TIME.** There are vacancies at any time for trained nursing staff wishing to take full-time short-term temporary appointments.

King Edward VII Hospital, Windsor and Old Windsor Units (General—455 beds). Res. or non-res. For Theatre—Old Windsor. **ALSO** for E.N.T. Theatre and Out-patients' Dept. at Windsor.

King Edward VII Hospital, Windsor and Old Windsor Units (General—455 beds). Res. or non-res. For a new Premature Baby Unit at Old Windsor Unit. Previous experience an advantage. Alternate day and night duty. **TWO REQUIRED.**

National Temperance Hospital, Hampstead Road, London, N.W.1 (General — 138 beds). Res. or non-res.

Paddington General Hospital, Harrow Road, W.9 (550 beds). Res. or non-res. R.S.C.N. for Children's Ward.

Paddington General Hospital, Harrow Road, W.9 (550 beds). Res. or non-res. For General Wards.

Paddington General Hospital, Harrow Road, W.9 (550 beds). Res. or non-res. For Out-patient Department.

Potters Bar and District Hospital, Mutton Lane, Potters Bar, Middx. (56 beds). Res. or non-res. S.R.N. **ALSO** for Theatre duties.

St. Charles' Hospital, Ladbroke Grove, W.10 (General—575 beds). Res. or non-res. For T.B. and General Wards.

St. Charles' Hospital, Ladbroke Grove, W.10 (General—575 beds). Res. or non-res. For Geriatric Ward.

St. Columba's Hospital, The Elms, Spaniards Road, N.W.3 (35 beds). Res. or non-res. 44 hour week.

St. Stephen's Hospital, Mays Lane, Barnet, Herts. (88 beds). Whole-time post, also part-time post in E.N.T. Ward (with Theatre). 28 hous weekly.

The Royal London Homoeopathic Hospital, Great Ormond Street, W.C.1 (180 beds). Res. or non-res. For Medical and Surgical Wards.

STAFF NURSES (FEMALE)—Contd.

The Royal London Homoeopathic Hospital, Great Ormond Street, London, W.C.1 (180 beds). Res. or non-res. Required for Private Wards, Medical and Surgical. **ALSO** required for Theatre. Experienced.

Upton Hospital, Slough, Bucks. (General—178 beds). Res. or non-res. For Male Medical Ward. **ALSO** for Male Accident Ward. **ALSO** for Gynae. Ward. **ALSO** for Theatre.

Wembley Hospital, Wembley, Middx. (Acute General Hospital — 132 beds). Res. or non-res. One for mixed Medical Block and one for mixed Surgical Block. Hospital within easy access of central London. 44 hour week.

Whittington Hospital, Highgate Hill, London, N.19 (1,101 beds). Res. or non-res. For Paediatric Unit. Must be S.R.N. (R.S.C.N. an advantage). 44 hour week. Straight shift system of duty.

Whittington Hospital, Highgate Hill, London, N.19 (1,098 beds). Res. or non-res. For E.N.T. Department, Neuro-surgical Unit and Geriatric Unit. 44 hour week. Straight shift system of duty.

STAFF NURSES (MALE)

Geriatric Unit, St. Paul's Hospital, Hemel Hempstead, Hertfordshire (104 beds). Res. or non-res.

Harefield Hospital, Harefield, Middx. (610 beds). Res. or non-res. For Thoracic Surgical Unit. Patients of all age groups. Operations include every type of pulmonary, cardiac and oesophageal surgery. 44 hour week.

LUTON AND DUNSTABLE HOSPITAL, LUTON, BEDS.

(Busy General Hospital and Training School—306 beds)

THEATRE SISTER for Children's Annexe.

SISTER TUTOR to take charge of P.T.S.

NIGHT SUPERINTENDENT.

SENIOR WARD SISTER to take charge of Male Medical Ward of 27 beds.

Applications to the Matron.

Paddington General Hospital, Harrow Road, W.9 (550 beds). Non-resident. For an Acute Medical Ward.

Potters Bar and District Hospital, Mutton Lane, Potters Bar, Middx. (56 beds). Non-resident.

St. Stephen's Hospital, Mays Lane, Barnet, Herts. (88 beds). Non-res. For Male Geriatric Ward.

POST-GRADUATE TRAINING

Clare Hall Hospital, South Mimms, Nr. Barnet, Herts. (Chest Hospital — 334 beds). Post-graduate training: (a) for six months' course in modern Thoracic Surgical Unit. Operations performed include all types of pulmonary, cardiac and oesophageal surgery. Staff Nurses' salary. Certificate granted on completion of course. Apply to Matron, for full particulars. (b) for B.T.A. Certificate training.

Harefield Hospital, Harefield, Middx. (Regional Thoracic Surgical Centre — 610 beds). Res. or non-res. **MALE** and **FEMALE.** Post-graduate training in Tuberculosis for B.T.A. Certificate. Duration of training, one year. Schools commence in February, May, August and November. Particulars of curriculum sent on application to the Matron.

Mount Vernon Hospital, Northwood, Middx. (551 beds). Res. or non-res. **S.R.N.** for Plastic Surgery and Treatment of Burns. Six months' course offered to trained nurses. Certificate awarded. **ALSO** res. or non-res. S.R.N. for radio-therapy, including experience in wards and departments. Six months' course offered to trained nurses. Certificate awarded.

ENROLLED ASSISTANT NURSES (FEMALE)

Abbots Langley Hospital, Abbots Langley, Nr. Watford, Herts. Res. or non-res. Elderly patients. Apply to Matron.

Barnet General Hospital, Wellhouse Lane, Barnet, Herts. (490 beds). Night duty (four nights weekly). For Female Geriatric Ward.

Clapham Hospital, Milton Road, Clapham, Bedford (85 beds). Res. or non-res. Apply to Matron, Bedford General Hospital (South Wing), Kempston Road, Bedford.

ENROLLED ASSISTANT NURSES (FEMALE)—Contd.

Clare Hall Hospital, South Mimms, Nr. Barnet, Herts. (Chest Hospital — 334 beds). Res. or non-res.

Collinswood Maternity Home, Farnham Common, Nr. Slough, Bucks. (21 beds). Res. or non-res. Full or part-time.

Danesbury, Welwyn, Herts. (Long-stay and Convalescent—37 beds). Res. or non-res. Whole-time or part-time.

Grim's Dyke Rehabilitation Unit, Old Redding, Harrow Weald, Middx. (50 beds). Res. or non-res. 44 hour week.

Harefield Hospital, Harefield, Middx. (General Training School and Training School for B.T.A. Certificate—610 beds). Res. or non-res. For General and Chest Sections of the Hospital.

King Edward VII Hospital, Windsor and Old Windsor Units (General—455 beds). Res. or non-res. For Old Windsor Unit.

Mount Vernon Hospital, Northwood, Middx. (551 beds). Res. or non-res. For Plastic Centre.

Paddington General Hospital, Harrow Road, W.9 (550 beds). Res. or non-res.

Potters Bar and District Hospital, Mutton Lane, Potters Bar, Middx. (56 beds). Res. or non-res. S.E.A.N.

St. Charles' Hospital, Ladbroke Grove, W.10 (General—575 beds). Non-resident.

St. Columba's Hospital, The Elms, Spaniards Road, N.W.3 (35 beds). Res. or non-res. Hospital for terminal cases.

St. Stephen's Hospital, Mays Lane, Barnet, Herts. (88 beds). Res. or non-res.

Upton Hospital, Slough, Bucks. (General—178 beds). Res. or non-res. For General and Maternity Wards.

The Royal London Homoeopathic Hospital, Great Ormond Street, W.C.1 (180 beds). Res. or non-res.

Whittington Hospital, Highgate Hill, London, N.19 (1,101 beds). Res. or non-res. For general duties and also in Geriatric Unit, for day and night duty. 44 hour week. Two nights off each week when on night duty. (10.15 p.m.-8 a.m.).

ENROLLED ASSISTANT NURSES (MALE)

Abbots Langley Hospital, Abbots Langley, Nr. Watford, Herts. Res. or non-res. Elderly patients. Apply to Matron.

Clapham Hospital, Milton Road, Nr. Bedford (Chronic Sick—85 beds). Non-res.

ENROLLED ASSISTANT NURSES (MALE)—Contd.

Paddington General Hospital, Harrow Road, W.9 (550 beds). Non-resident.

Potters Bar and District Hospital, Mutton Lane, Potters Bar, Middx. (56 beds). Non-resident.

St. Stephen's Hospital, Mays Lane, Barnet, Herts. (88 beds). Non-resident. For Male Geriatric Ward. Whole-time or part-time. Day or night duty.

NURSING AUXILIARIES (FEMALE)

Clare Hall Hospital, South Mimms, Nr. Barnet, Herts. (Chest Hospital — 334 beds). Res. or non-res.

Geriatric Unit, St. Paul's Hospital, Hemel Hempstead, Hertfordshire (104 beds). Res. or non-res.

Harefield Hospital, Harefield, Middx. (General Training School and Training School for B.T.A. Certificate—610 beds). Res. or non-res. For General and Chest Sections of the Hospital.

King Edward VII Hospital, Windsor and Old Windsor Units (General—455 beds). Res. or non-res. For Geriatric Ward. Old Windsor Unit. Full and part-time.

Maternity Unit, St. Paul's Hospital, Hemel Hempstead, Herts. (50 beds). Res. or non-res.

Paddington General Hospital, Harrow Road, W.9 (550 beds). Non-res.

St. Charles' Hospital, Ladbroke Grove, W.10 (General—575 beds). Non-res.

St. Columba's Hospital, The Elms, Spaniards Road, N.W.3 (35 beds). Res. or non-res. Hospital for terminal cases. 44 hour week.

St. Elizabeth's, Mayfield Avenue, Nr. Finchley, London, N.12 (Female Geriatric—53 beds). Res. or non-res. Also part-time 22 hours a week or more.

The Royal London Homoeopathic Hospital, Great Ormond Street, W.C.1 (180 beds). Res. or non-res.

West Herts Hospital, Hemel Hempstead, Herts. (167 beds). Res. or non-res. Surgical beds only.

NURSING AUXILIARIES (MALE)

Geriatric Unit, St. Paul's Hospital, Hemel Hempstead, Hertfordshire (104 beds). Res. or non-res.

NURSERY NURSES

King Edward VII Hospital, Windsor and Old Windsor Units (General—455 beds). Res. or non-res. For a new Premature Baby Unit at Old Windsor Unit. Alternate day and night duty. **TWO REQUIRED.**

Maternity Unit, St. Paul's Hospital, Hemel Hempstead, Herts. (50 beds). Res. or non-res.

MENTAL NURSING APPOINTMENTS

PRINCIPAL TUTOR

Leavesden Group Hospital Management Committee: Principal Tutor required at **Leavesden Hospital (Psychiatric), Abbots Langley, Nr. Watford, Herts.** Applications to the Matron.

QUALIFIED TUTOR (MALE or FEMALE)

New Southgate Group Hospital Management Committee comprising: Friern Hospital, New Southgate, London, N.11 (Psychiatric Hospital—2,400 beds). **Haliwick Hospital, New Southgate, London, N.11** (Informal Psychiatric Unit — 134 beds). Good teaching facilities. There are already two tutors in post. Experimental scheme of training. Block system, based on the new syllabus, in operation. Whitley Council scale of salary and conditions of service. Married accommodation not available. Application to be made on a form obtainable from the Group Secretary, Friern Hospital, N.11.

ASSISTANT MATRONS (FEMALE)

Friern Hospital, New Southgate, London, N.11 (Psychiatric Hospital—2,400 beds). **Haliwick Hospital, New Southgate, London, N.11** (Informal Psychiatric Unit—134 beds). Res. or non-res. Whitley Council scale of salary and conditions of service. Applications, giving full details of experience, qualifications, etc., together with the names and addresses of two referees, to the Matron, Friern Hospital, N.11.

Leavesden Hospital, Abbots Langley, Nr. Watford, Herts. **ASSISTANT MATRON** (one of seven) required. Candidates should be qualified in mental nursing or mental deficiency and general training would be an advantage. Applications to Matron.

THE LONDON HOSPITAL WHITECHAPEL, E.1

Applications are invited from **State Registered Nurses** for duty in the wards and departments of the London Hospital and its annexes. Resident or non-resident. Additional staff required for increased nursing establishment.

Apply, in writing, to the Matron. (3250)

PADDINGTON GREEN CHILDREN'S HOSPITAL, W.2 (ST. MARY'S HOSPITAL)

Staff Nurses, S.R.N. or R.S.C.N., required for duties in the Operating Theatre and wards.

Applications to the Matron. (1795)

WESTMINSTER HOSPITAL TEACHING GROUP— WESTMINSTER CHILDREN'S HOSPITAL VINCENT SQUARE, LONDON, S.W.1

Staff Nurses required.

Apply to Matron, Westminster Children's Hospital. (3275)

ST. GEORGE'S HOSPITAL, S.W.1

Vacancies for **Nursery Nurses** in the Maternity Department. Resident or non-resident.

Apply to the Matron. (3285)

THE HOSPITAL FOR SICK CHILDREN GT. ORMOND STREET, LONDON, W.C.1

Staff Nurse required for Country Hospital at Farnworth Court, Surrey. R.S.C.N. essential. For further details apply to the Matron. (3287)

UNITED MANCHESTER HOSPITALS MANCHESTER ROYAL INFIRMARY

Applications are invited for the appointments of **Staff Nurse** in the Private Patients' Suite of the Manchester Royal Infirmary, having wide experience in both medical and surgical nursing.

Applications should be made to the Matron, Manchester Royal Infirmary, Manchester, 13. (3065)

ST. THOMAS' HOSPITAL, S.E.1

Applications are invited for the post of **Staff Nurse** in the Medical Out-patients' Department and Cardiac Clinic. Experience in cardiac investigations an advantage.

Apply, in writing, to Matron. (3125)

ST. BARTHOLOMEW'S HOSPITAL LONDON, E.C.1

There are a few vacancies for **Staff Nurses**. These may be resident or non-resident.

Apply to Matron, giving particulars of training, age and subsequent experience if any. (231)

THE UNITED LIVERPOOL HOSPITALS DAVID LEWIS NORTHERN HOSPITAL LEEDS STREET, LIVERPOOL, 3

Staff Nurses for Theatre required. Good experience in General and Orthopaedic Surgery needed in modern Theatre Suite.

Apply, with full details and names of two referees, to Matron immediately. (2972)

VICTORIA HOSPITAL FOR CHILDREN TITE STREET, CHELSEA, S.W.3

Theatre Staff Nurse required.

Apply, giving particulars of previous experience, to the Matron. (2998)

UNIVERSITY COLLEGE HOSPITAL GOWER STREET, W.C.1

Staff Nurses required in the Private Patients' Wing.

Please apply, with full particulars, to Matron. (2999)

HAMPSTEAD GENERAL HOSPITAL THE GREEN HAMPSTEAD, LONDON, N.W.3

Senior Female Staff Nurse required for Casualty and Out-patients' Department. Resident or non-resident.

Apply to the Matron. (3007)

HAMPSTEAD GENERAL HOSPITAL THE GREEN HAMPSTEAD, LONDON, N.W.3

Experienced Female Theatre Staff Nurse required.

Apply, giving age and details of experience, to the Matron. (3071)

CHARING CROSS GROUP OF HOSPITALS WEST LONDON HOSPITAL HAMMERSMITH ROAD, W.6

Vacancies exist for **Staff Nurses.**

Apply to Matron for further details. (2955)

UNITED OXFORD HOSPITALS SLADE HOSPITAL HEADINGTON, OXFORD

Required at the above hospital:

Three **Staff Nurses** for day and night duty in Infectious Diseases wards.

Two **S.E.A.N.s** for day and night duty.

Night Staff have three nights off per week.

Please apply to the Matron. (95)

UNITED OXFORD HOSPITALS CHURCHILL HOSPITAL HEADINGTON, OXFORD

Staff Nurse required for Anaesthetic Department of a busy Theatre Unit. Experience in this type of work preferred, but not essential.

Applications to Matron. (2328)

NORTH WEST METROPOLITAN REGIONAL HOSPITAL BOARD—*Contd.*

MENTAL NURSING APPOINTMENTS—Contd.

ASSISTANT MATRONS (FEMALE)—Contd.

Three Counties Hospital, Arlesey, Beds. (For Nervous and Mental Disorders) **ASSISTANT MATRONS.** Male or female, for female position. Applications are invited for the above posts. This hospital is a recognised Training School for Mental Nurses and has an active Preliminary Training School. It is pleasantly situated 40 miles from London. Candidates must be mental and general trained. Salary and conditions of service as laid down by the Whitley Council recommendations—£735 — £919 according to experience. (Shift system and 44 hour week in operation). Charge for board, etc., £205 per annum. Applications, giving full particulars of age, training, qualifications and experience, together with names and addresses of two referees, to the Medical Superintendent as soon as possible.

NIGHT SUPERINTENDENT (FEMALE)

Three Counties Hospital for Nervous and Mental Disorders, Arlesey, Bedfordshire. Applications are invited for the post of female Night Superintendent, which became vacant on 24th January, 1961. The hospital accommodates approximately 650 women patients, and is a recognised training school for Mental Nurses, with an active Preliminary Training School. It is pleasantly situated 40 miles from London. Candidates must be Mental and General trained. Salary £845—£971 per annum, less £240 per annum for board and lodging. Applications should be sent to The Matron, from whom further information may be obtained.

ASSISTANT TUTOR (FEMALE)

Leavesden Hospital for Mental Defectives, Abbots Langley, Nr. Watford, Herts. Qualified or unqualified. Required for Preliminary Training School. Applications to the Matron.

WARD SISTERS

Bromham Hospital, Bromham, Nr. Bedford (Mentally Sub-normal—394 beds). Res. or non-res.

Friern Hospital, New Southgate, London, N.11 (Psychiatric Hospital—2,400 beds). **Halliwick Hospital, New Southgate, London, N.11** (Informal Psychiatric Unit—134 beds). Res. or non-res.

Napsbury Mental Hospital, Nr. St. Albans, Herts. (2,020 beds). Res. or non-res. R.M.N., R.M.P.A.

Three Counties Hospital, Arlesey, Bedfordshire (For Nervous and Mental Disorders). Vacancies for **four Ward Sisters** to take charge of modernised wards of small units. Salary £675 per annum to £850 per annum, less £205 per annum for board and lodging. If non-resident, a charge of £5 per annum is made for use of uniform and laundering. The hospital accommodates approximately 650 women patients, and is a recognised Training School for Mental Nurses, with an active Preliminary Training School. It is pleasantly situated 40 miles from London. Applications to The Matron, from whom further information may be obtained.

DEPUTY SISTERS

Bromham Hospital, Bromham, Nr. Bedford (Mentally Sub-normal—394 beds). Res. or non-res. Two modern and well-equipped pavilions.

Leavesden Hospital, Abbots Langley, Nr. Watford, Herts. (Mental Deficiency). Candidates must have passed their Final Examination in Mental Deficiency or Mental Nursing. Salary scale £529—£646 per annum. Applications to the Matron.

STAFF NURSES (FEMALE)

Bromham Hospital, Bromham, Nr. Bedford (Mentally Sub-normal—394 beds). Res. or non-res. Two very modern and well-equipped pavilions.

Friern Hospital, New Southgate, London, N.11 (Psychiatric Hospital—2,400 beds). **Halliwick Hospital, New Southgate, N.11** (Informal Psychiatric—134 beds). Res. or non-res.

Hill End Hospital, St. Albans (For Mental and Nervous Disorders—760 beds). S.R.N., R.M.N., or R.M.N. only.

Napsbury Mental Hospital, Nr. St. Albans, Herts. (2,020 beds). Res. or non-res. R.M.N., R.M.P.A.

St. Bernard's Hospital for Nervous and Mental Disorders, Southall, Middlesex (2,500 beds). Res. or non-res.

Three Counties Hospital, Arlesey, Bedfordshire (For Nervous and Mental Disorders). Vacancies for **four Female Staff Nurses** for modernised wards of small units. Opportunities for promotion. Salary £550 per annum to £675 per annum, less £180 per annum for board and lodging. If non-resident, a charge of £5 per annum is made for use of uniform and laundering. The hospital accommodates approximately 650 women patients and is a recognised Training School for Mental Nurses, with an active Preliminary Training School. It is pleasantly situated 40 miles from London. Applications to The Matron, from whom further information may be obtained.

STAFF NURSES (MALE)

Bromham Hospital, Bromham, Nr. Bedford (Mentally Sub-normal—394 beds). Res. or non-res. Two modern and well-equipped pavilions.

St. Bernard's Hospital for Nervous and Mental Disorders, Southall, Middlesex (2,500 beds). Res. or non-res.

POST-GRADUATE TRAINING

Hill End Hospital, St. Albans, Herts. (For Mental and Nervous Disorders—760 beds). Male and female. S.R.N. Resident or non-resident. Required for post-graduate training for R.M.N. Certificate. Duration of training eighteen months. Schools commence 1st January, 1st May and 1st September. Apply to Matron or Chief Male Nurse, as appropriate, for full particulars.

Three Counties Hospital, Arlesey, Beds. (For Mental and Nervous Disorders—1,200 beds). Male and female S.R.N., resident or non-resident, required for post-graduate training for R.M.N. Certificate. Duration of training 18 months. Apply to Matron or Chief Male Nurse, as appropriate, for full particulars.

NURSING ASSISTANTS (FEMALE)

Bromham Hospital, Bromham, Nr. Bedford (Mentally Sub-normal—394 beds). Res. or non-res.

Friern Hospital, New Southgate, London, N.11 (For Nervous and Mental Disorders). Res. or non-res. Preferably with one year's experience.

Normansfield, Kingston Road, Teddington, Middx. (238 beds). Res. or non-res.

NURSING ASSISTANTS (MALE)

Bromham Hospital, Bromham, Nr. Bedford (Mentally Sub-normal—394 beds). Res. or non-res. Two modern and well-equipped pavilions.

Normansfield, Kingston Road, Teddington, Middx. (238 beds). Res. or non-res.

NURSERY NURSES (FEMALE)

Bromham Hospital, Bromham, Nr. Bedford (Mentally Sub-normal—394 beds). Res. or non-res. Four required.

(92)

United Birmingham Hospitals

THE BIRMINGHAM AND MIDLAND HOSPITAL FOR WOMEN SHOWELL GREEN LANE, BIRMINGHAM, 11

Theatre Staff Nurses required to work in new Operating Theatres. Resident or non-resident.

Please apply to Matron. (3043)

ELIZABETH GARRETT ANDERSON HOSPITAL EUSTON ROAD, LONDON, N.W.1 (Royal Free Hospital Group)

Staff Midwife required for Maternity Unit, 40 Belsize Grove, Hampstead, N.W.3 (27 beds). Resident or non-resident.

State Enrolled Assistant Nurse also required.

Please apply to Matron. (3070)

UNITED BIRMINGHAM HOSPITALS THE QUEEN ELIZABETH HOSPITAL BIRMINGHAM, 15

There are vacancies for **Staff Midwives** in our Part II Midwifery Training School.

Applications and enquiries to Matron. (38)

ST. BARTHOLOMEW'S HOSPITAL LONDON, E.C.1

A qualified **Nursery Nurse** is required for work in Maternity Department.

Apply Matron, giving addresses of referees. (54)

KING'S COLLEGE HOSPITAL DENMARK HILL, LONDON, S.E.5

Applications are invited for the post of **Staff Nurse** in the Operating Theatre from State Registered Nurses who have had some theatre experience. General and specialised types of work in six theatres.

Apply, giving particulars of training and experience, to Matron. (46)

UNITED BIRMINGHAM HOSPITALS BIRMINGHAM MATERNITY HOSPITAL LOVEDAY STREET, BIRMINGHAM, 4

Staff Midwives, S.R.N., S.C.M., resident or non-resident, required.

Applications to Matron. (90)

BROMPTON HOSPITAL FRIMLEY, Nr. ALDERSHOT, HANTS.

B.T.A. Certificated Nurses and **S.E.A. Nurses** required for Country Branch of Brompton Hospital. 44 hour week and good living conditions offered.

Apply to Matron, Brompton Hospital, London, S.W.3. (3186)

NATIONAL HEART HOSPITAL WESTMORELAND STREET, W.C.1 AND MAIDS MORETON, BUCKINGHAM Post-graduate Teaching Hospital

Staff Nurses and State Enrolled Assistant Nurses required for London and Country Branch Hospitals.

Apply Matron, Westmoreland Street, W.1. (12)

THE NATIONAL HOSPITAL QUEEN SQUARE, LONDON, W.C.1

S.R.N.s required for part-time duties in Out-patient Department and Wards. (Hours suitable for married nurses.)

Apply, in writing, to Matron, The National Hospital, W.C.1. (2883)

GUY'S HOSPITAL, LONDON, S.E.1

Applications are invited for the post of **Staff Nurse** in the Operating Theatres. S.R.N. and not less than one year's theatre experience essential.

For further particulars apply the Matron, giving details of training and experience. (x2920)

BROMPTON HOSPITAL FRIMLEY, Nr. ALDERSHOT, HANTS.

State Registered Nurses required for day and night duty at the Country Branch of the Brompton Hospital. 44 hour week, three nights off per week for night staff, and facilities for staying in London for off duty. Good living conditions.

Apply to Matron, Brompton Hospital, London, S.W.3. (3185)

ROYAL VICTORIA HOSPITAL BELFAST MUSGRAVE AND CLARK CLINIC

Staff Nurses required.

Applications, stating age, qualifications, experience, etc., together with copies of two recent testimonials, should be sent to The Matron, Musgrave and Clark Clinic, Grosvenor Road, Belfast, 12, Northern Ireland, as soon as possible. (3190)

ST. MARY'S HOSPITAL CHILDREN'S DEPARTMENT PRINCESS LOUISE KENSINGTON HOSPITAL FOR CHILDREN ST. QUINTIN'S AVENUE LONDON, W.10

Staff Nurse, with R.S.C.N. or S.R.N., with children's experience, required for the Surgical Ward.

Apply, with full particulars, to The Matron. (3193)

ST. MARY'S HOSPITAL CHILDREN'S DEPARTMENT PRINCESS LOUISE KENSINGTON HOSPITAL FOR CHILDREN ST. QUINTIN'S AVENUE LONDON, W.10

Staff Nurse, with R.S.C.N. or S.R.N., with children's experience, required for night duty in the Babies Ward.

Apply, with full particulars, to The Matron. (3194)

ST. GEORGE'S HOSPITAL, S.W.1

There are vacancies for **Staff Nurses** in general wards at Hyde Park Corner. In-service training given. Resident or non-resident.

Apply to the Matron. (3245)

MANCHESTER REGIONAL HOSPITAL BOARD

Applications are invited for the undermentioned appointments, which should be sent, together with details of age, qualifica training and experience, and the names of two referees (or copies of two recent testimonials), to THE MATRON of the appropr hospital, from whom further details may be obtained if necessary. Salaries in accordance with appropriate National Scales.

LANCASHIRE

ASSISTANT MATRONS

Bolton District General Hospital, Farnworth, Bolton (General Training School for Nurses and Part I Midwifery Training School) (Acute—608 beds). Post vacant due to retirement of present holder. Salary scale £877-£1,003. Possession of an Administrative Certificate would be an advantage. Duties will include organisation of a Training Scheme for Nursing Auxiliaries and general responsibility for their welfare.

Heath Charnock Hospital, Nr. Chorley (Chronic Sick—70 beds, T.B.—39 beds).

Bridgewater Hospital, Green Lane, Patricroft (Chronic Sick and Psychiatric —319 beds). Resident. This hospital has recently been modernised and re-equipped. Assistant Nurse Training School. Application forms from Group Secretary, Park Hospital, Davyhulme, Manchester.

TUTORS

Royal Infirmary, Blackburn (Acute—262 beds). Clinical Ward Tutor required for busy Acute General Hospital. Tutorial establishment, two Tutors and one Clinical Ward Tutor.

Ashton-under-Lyne General Hospital, Ashton-under-Lyne (Mainly Acute — 600 beds). Newly created post, male or female, holding Sister Tutor's Diploma. Resident or non-resident. One of two to work under the direction of the Principal Tutor.

Withington Hospital, Manchester, 20 (General Training School for male and female Nurses and Part I Midwifery. The Hospital is part of the teaching unit for obstetrics and surgery in association with the Manchester University Medical School) (1,072 beds, including 110 Maternity). Sister Tutor required. There are five Tutors in post at present. Applications are invited from Qualified Tutors, resident or non-resident. Clinical Instructor also required for the medical block comprising six acute ward units, three male and three female. Resident or non-resident. These are interesting posts in a progressive and fully staffed hospital with well-equipped Training School.

NIGHT SUPERINTENDENT

Victoria Hospital, Burnley (Acute—174 beds). For busy general Training School. Must have had casualty and theatre experience. Post offers excellent administrative experience. Post vacant September.

DEPUTY NIGHT SUPERINTENDENT

Withington Hospital, Manchester, 20 (General Training School for male and female Nurses and Part I Midwifery) (1,072 beds, including 110 Maternity). Female, for general wards. S.R.N. Resident or non-resident. Large pleasant bed-sitting room available for resident applicant. 44 hour week.

ADMINISTRATIVE SISTERS

Salford Royal Hospital, Chapel Street, Salford, 3 (Acute General—257 beds). General Nurse Training School. Resident or non-resident. The post offers excellent experience in all branches of administration.

Fall Birch Hospital, Lostock, Nr. Bolton (Long-stay Orthopaedic—44 beds). Departmental Sister, Category 'B' grading. Will be required to deputise for Matron during her absence.

NIGHT SISTERS

Oldham Royal Infirmary, Union Street West, Oldham (General — 204 beds). One of three.

Robinson Kay Home, Walmersley, Bury. The home accommodates 52 patients of the long-stay-mainly chronic sick variety, but a fair proportion is ambulant. Whilst being on the outskirts of the town in its own grounds, the home is on the main road and buses for the town and beyond pass the hospital gates.

Ashton-under-Lyne General Hospital, Ashton-under-Lyne (Mainly Acute — 600 beds). S.R.N., S.C.M. One of five to work under the direction of the Night Superintendent. Off duty three nights per week.

NIGHT SISTERS—Contd.

Hartley Hospital, Colne (General—42 beds).

Marland Hospital, Bolton Road, Rochdale (Geriatric—100 beds). Part-time, for relief duties, three nights per week. Resident or non-resident.

Ulverston Hospital, Ulverston (Acute —34 beds). S.R.N. and S.C.M. Resident or non-resident. Full-time 44 hour week, or part-time.

Royal Lancaster Infirmary, Lancaster (General—196 beds). One of two working with Superintendent.

Crumpsall Hospital, Delaunays Road, Manchester, 8. One of five working under a Night Superintendent.

DEPARTMENTAL THEATRE SISTER

Birch Hill Hospital, Rochdale (General —754 beds). Category 'B' post. To work 44 hour week in modern Operating Theatre Unit. Applicants should have had previous experience as a Theatre Sister.

THEATRE SISTERS

Baguley Hospital, Manchester, 23 (T.B., Thoracic and Cardiac Surgery—390 beds). Excellent thoracic surgical experience.

SISTERS-IN-CHARGE

Withington Hospital, Manchester, 20 (General Training School for male and female Nurses and Part I Midwifery) (1,072 beds, including 110 Maternity). (a) For Female Geriatric Ward. Unit for transfer to new modern premises, near the same site, within the near future. Five-day week. No split duty rotas. 44 hour week. Resident or non-resident. (b) For Gynaecological Ward (27 beds). S.R.N., S.C.M. Resident or non-resident. 44 hour week.

Ashton-under-Lyne General Hospital, Ashton-under-Lyne (Mainly Acute — 600 beds). For a Children's Surgical and Ear, Nose and Throat Ward, 28 beds. S.R.N., R.S.C.N. Resident or non-resident. 44 hour week.

WARD SISTERS

Wrightington Hospital, Nr. Wigan (Centre for Hip Surgery. Orthopaedic Surgery—140 adults, 30 children: Chest Unit—100 adults, 20 children; Renal—30 adults). For Orthopaedic Ward.

Strinesdale Hospital, Moorside, Oldham (T.B.—55 beds). Resident or non-resident. 88 hour fortnight.

Manchester Ear Hospital, All Saints, Manchester, 15 (30 beds). Full-time, one of two, for day duty.

Baguley Hospital, Manchester, 23 (T.B., Thoracic and Cardiac Surgery—390 beds). For Recovery Ward. Thoracic Surgical Unit.

Royal Infirmary, Blackburn (Acute — 263 beds). Vacancy in September for second Sister in Medical Department which consists of 19 male and 19 female beds.

Bolton District General Hospital, Farnworth, Bolton (General Training School for Nurses and Part I Midwifery Training School) (Acute—608 beds). Second, for Geriatric Ward.

Edmund Potter Hospital, Chorley New Road, Bolton (Female Post-operative — 39 beds). Resident.

Wilkinson Hospital, Belmont Road, Bolton (Diseases of the Chest — 59 beds). Junior.

Ashton-under-Lyne General Hospital, Ashton-under-Lyne (Mainly Acute — 600 beds). Junior S.R.N., for Gynaecological Ward of 28 beds. Good experience offered. Resident or non-resident. 44 hour week.

Oldham and District General Hospital, Rochdale Road, Oldham (Mainly General —965 beds, 327 Geriatric). For Geriatric Wards, resident or non-resident, 88 hour fortnight.

Lancaster Moor Hospital, Lancaster. For Geriatric Unit. S.R.N. 20 bedded wards. 44 hour week. Resident or non-resident. Apply to Chief Male Nurse.

DEPUTY WARD SISTERS

Withington Hospital, Manchester, 20 (General Training School for male and female Nurses and Part I Midwifery) (1,072 beds, including 110 Maternity). For the following ward units: (a) Female Geriatric Ward, providing active treatment (27 beds). (b) Female Sub-Acute Medical Ward (58 beds). Applications are invited from Staff Nurses with at least one year's experience since qualification. 44 hour week. Resident or non-resident.

SISTERS

Westhulme I.D. Hospital, Chadderton Road, Oldham (I.D.—58 beds). Junior for Dermatological Unit. Resident or non-resident. 88 hour fortnight.

Withington Hospital, Manchester, 20 (1,072 beds, including 110 Maternity). To take charge of one floor of clinics in the Out-patients' Department under the direction of the Sister Superintendent. Vacancy due to promotion. Modern unit opened in 1955. 44 hour week. Resident or non-resident.

HOLIDAY RELIEF SISTERS

Sharoe Green Hospital, Preston (General and Maternity—375 beds). Resident or non-resident.

Duchess of York Hospital for Babies, Levenshulme, Manchester, 19 (103 cots). R.S.C.N. or with good children's experience. Willing to do day or night duty as required.

MIDWIFERY NIGHT SISTERS

Birch Hill Hospital, Rochdale (General —754 beds). Modern Maternity Unit. Part I and II Training School. Resident or non-resident.

MIDWIFERY SISTERS

Withington Hospital, Manchester, 20 (1,072 beds, including 110 Maternity). To be in charge of 25 bedded Ante-natal Ward. S.R.N., S.C.M. Vacancy due to promotion. Unit fully staffed. 44 hour week. Resident or non-resident.

Crumpsall Hospital, Delaunays Road, Manchester, 8. Required for well-equipped unit of 130 beds.

STAFF MIDWIVES

Bolton District General Hospital, Farnworth, Bolton (General Training School for Nurses and Part I Midwifery Training School) (Acute—608 beds, including 101 for obstetrics).

Ashton-under-Lyne General Hospital, Ashton-under-Lyne (Mainly Acute — 600 beds). For modern busy Maternity Unit. Good experience offered. 44 hour week. Resident or non-resident.

Withington Hospital, Manchester, 20 (1,072 beds, including 110 Maternity). S.R.N., S.C.M., fully staffed well-equipped Maternity Unit. 44 hour week. Resident or non-resident.

Crumpsall Hospital, Delaunays Road, Manchester, 8.

PUPIL MIDWIVES

Bolton District General Hospital, Farnworth, Bolton (General Training School for Nurses and Part I Midwifery Training School) (Acute—608 beds, including 101 for Obstetrics). To undertake Part I Midwifery Training. School commences 24th July, 1961. A study block of one week given on entry and prior to examination. Weekly study days during training.

Birch Hill Hospital, Rochdale (General —754 beds). Training offered in midwifery for Part I, Part II, or both parts of C.M.B. Examination. Modern department with Premature Baby Unit. Weekly study day and straight shift system. Gas and air course.

Sharoe Green Hospital, Preston (General and Maternity—375 beds). Required in October. Part II Midwifery Training School.

Ashton-under-Lyne General Hospital, Ashton-under-Lyne (Mainly Acute — 600 beds). State Registered Nurses six months' training for Part I Certificate Central Midwives' Board. School commencing 1st August, 1961.

PUPIL MIDWIVES—Contd.

Park Hospital, Davyhulme (Gener 420 beds). Schools for Part I Trai this year commence on 1st August 1st November. The modern Midwi Unit is of 70 beds and there is a resi Midwifery Tutor. The hospital is vi easy reach of Manchester and is fav situated in parkland surroundings really good residential accommodatio available. The Matron will be plea to furnish further information on resi and candidates wishing to commen training in August are advised to m early application.

MALE CHARGE NURSES

Bridgewater Hospital, Green La Patricroft (Chronic Sick and Psychia —319 beds). Non-resident for Gener Unit. Assistant Nurse Training Sch

STAFF NURSES (THEATRE

Withington Hospital, Manchester, (General Training School for male female Nurses and Part I Midwi (1,072 beds, including 110 Matern Female, for main Operating Theatre Un Five-day week. No 'on call' o Theatre experience will be given t suitable candidate. Resident or non-re dent.

Ashton-under-Lyne General Hos Ashton-under-Lyne (Mainly Acute — beds). Good experience offered in busy theatre. 44 hour week. Resi or non-resident.

Hartley Hospital, Colne (General beds).

NIGHT STAFF NURSES

Rochdale Infirmary, Whitehall St Rochdale (Acute—109 beds). Resi or non-resident. S.R.N.

STAFF NURSES (MALE or FEMALE)

Baguley Hospital, Manchester, 23 (T Thoracic and Cardiac Surgery—390 be (a) For Recovery Ward, Thoracic Su cal Unit. (b) For Medical and Sur Wards, day or night duty.

Ancoats Hospital, Mill Street, M chester, 4 (Complete General Tra School) (152 beds). Required immed ely, day and night duty, both for W and Theatre.

Wrightington Hospital, Nr. W (Centre for Hip Surgery. Orthop Surgery—140 adults, 30 children. C Unit—100 adults, 20 children. Ch Unit—30 adults). S.R.N. for full day duty. S.R.N.s also for full-time duty.

Bolton District General Hospital, F worth, Bolton (General Training Sc for Nurses and Part I Midwifery Tra School) (Acute—608 beds).

Sharoe Green Hospital, Nr. Pr (General and Maternity—375 beds). General Wards. Out-patient Depart and night duty.

Bridgewater Hospital, Green La Patricroft (Chronic Sick and Psychi —319 beds). Resident or non-resi for Geriatric Unit. Assistant N Training School.

Ashton-under-Lyne General Ho Ashton-under-Lyne (Mainly Acute — beds). For day and night duty on A Wards. 44 hour week. Resident or resident.

Burnley General Hospital, Bu (General—647 beds). For all w Day and night duty.

Victoria Hospital, Burnley (Acu 174 beds). For all departments.

Oldham Royal Infirmary, Union S West, Oldham (General—204 beds). the Ophthalmic Ward of 18 beds. dent or non-resident.

Crumpsall Hospital, Delaunays R Manchester, 8. (a) Trained staff re for modern Neurosurgical Unit of beds (13 male, 13 female). (b) For eral wards, day and night duty.

MANCHESTER REGIONAL HOSPITAL BOARD—*Contd.*

LANCASHIRE—Contd.

STAFF NURSES (FEMALE)

Withington Hospital, Manchester, 20 (General Training School for male and female Nurses and Part I Midwifery). (1,072 beds, including 110 Maternity). (a) For busy Out-patients' Department. Modern Unit opened 1955. Resident or non-resident. (b) For Surgical, Gynaecological and Orthopaedic Ward Units. S.R.N. 44 hour week. Resident or non-resident.

POST-GRADUATE NURSES

Baguley Hospital, Manchester, 23 (T.B., Thoracic and Cardiac Surgery—390 beds). Vacancies exist for one year's post-graduate training for B.T.A. Certificate. Examinations in May and November. Applications are also invited for nurses desiring six months' experience in a modern thoracic surgical unit. Certificate of training awarded on completion of the course. Lecture course given.

Ashton-under-Lyne General Hospital, Ashton-under-Lyne (Mainly Acute — 600 beds). State Registered Nurses required for course in the care of premature babies. Certificate given at the end of six months.

ENROLLED ASSISTANT NURSES (MALE or FEMALE)

Marsden Hospital, Burnley (Chest Diseases, Acute Medical and Paediatrics —78 beds). For day and night duty.

Baguley Hospital, Manchester, 23 (T.B., Thoracic and Cardiac Surgery—390 beds). Day or night duty. Full or part-time. Thoracic surgical experience given.

Wrightington Hospital, Nr. Wigan (Centre for Hip Surgery, Orthopaedic Surgery—140 adults, 30 children. Chest Unit—100 adults, 20 children. Renal Unit—30 adults).

Bolton District General Hospital, Farnworth, Bolton (General Training School for Nurses and Part I Midwifery Training School) (Acute—608 beds).

Edmund Potter Hospital, Chorley New Road, Bolton (Female Post-operative — 39 beds).

Rochdale Infirmary, Whitehall Street, Rochdale (Acute—109 beds). For night duty. Resident or non-resident.

Bridgewater Hospital, Green Lane, Patricroft (Chronic Sick and Psychiatric —319 beds). Resident or non-resident, for Geriatric Unit. Assistant Nurse Training School.

Victoria Hospital, Burnley (Acute—174 beds). For all departments.

Oldham and District General Hospital, Rochdale Road, Oldham (Mainly General —965 beds. 327 Geriatric). For Geriatric Wards. 88 hour fortnight.

Chadderton Hospital, Racefield, Royton, Nr. Oldham (Male T.B.—40 beds). Resident or non-resident.

Marland Hospital, Bolton Road, Rochdale (Geriatric — 100 beds). 44 hour week in operation.

Crumpsall Hospital, Delaunays Road, Manchester, 8. For Chronic Sick Wards and Theatres.

ENROLLED ASSISTANT NURSES (FEMALE)

Fall Birch Hospital, Lostock, Nr. Bolton (Long-stay Orthopaedic—44 beds).

Wilkinson Hospital, Belmont Road, Bolton (Diseases of the Chest—59 beds).

ENROLLED ASSISTANT NURSES (FEMALE)—Contd.

Preston Royal Infirmary, Preston (General Training School) (General, Acute and Continuation — 526 beds). For General Wards in the Infirmary and its Continuation Hospitals. Resident or non-resident.

Eaves Lane Hospital, Chorley (Maternity and M.D.—185 beds).

STUDENT NURSES

Sharoe Green Hospital, Preston (General and Maternity—375 beds). Male and female required. Modern Preliminary Training School. Lectures given by medical staff and qualified Sister Tutor. Study day system in operation.

The Rochdale School of Nursing (Birch Hill Hospital: General—754 beds; and **Rochdale Infirmary:** Acute—109 beds). There are vacancies for young men and women with good education, to train. Applicants should have reached the age of 18 years. Excellent training facilities. Modern nurses' home. Applications to Matron, Birch Hill Hospital, Rochdale, or Matron, The Infirmary, Rochdale.

Ashton-under-Lyne General Hospital, Ashton-under-Lyne (Mainly Acute — 600 beds). For the Preliminary Training School commencing 4th September, 1961. Age from 18 years onwards.

Oldham and District General Hospital, Rochdale Road, Oldham (Psychiatric Unit) (Mainly General—965 beds, 220 Psychiatric). Males and females for mental training. Excellent training facilities. Next Preliminary Training School commences June, 1961. This is a small active unit where all modern treatment is practised. Prospects good for trained staff, resident or non-resident. Interview expenses refunded on taking up duty. Proficiency allowances paid: £40 on passing Preliminary Examination, £50 on passing Final Examination.

Crumpsall Hospital, Delaunays Road, Manchester, 8. Complete Training School. There are vacancies for suitably educated girls of 18 years of age and over for three years' training in general nursing. Candidates accepted for a reduced period of two years if already on the Supplementary Register of the General Nursing Council.

PUPIL ASSISTANT NURSES

Chorley and District Hospital, Chorley (General and Maternity—85 beds). The hospital is recognised as a Training School for State Enrolled Assistant Nurses. Candidates are accepted for training between the ages of 18 and 35 years. Forms of application and further particulars available from Matron.

Crumpsall Hospital, Delaunays Road, Manchester, 8. For two years' training. Minimum age 18 years. School commences in July, 1961.

CHESHIRE

ADMINISTRATIVE SISTER

Barony Hospital, Nantwich (Assistant Nurse and Part II Training Schools) (General, Chronic, Maternity and Psychiatric—278 beds). Resident or non-resident. 44 hour week.

CHESHIRE—Contd.

HOME SISTER

Stockport Infirmary, Stockport (General —169 beds). Resident. With some hospital administrative duties. Applications to the Group Secretary, Stockport and Buxton H.M.C., 59b Shaw Heath, Stockport.

THEATRE SUPERINTENDENT

Stockport Infirmary, Stockport (General —169 beds). Resident or non-resident. Applications to the Group Secretary, Stockport and Buxton H.M.C., 59b Shaw Heath, Stockport.

WARD SISTER

Mauldeth Home, Stockport (Chronic—83 beds, Post-operative—9 beds).

RELIEF SISTER

Macclesfield Hospital, Macclesfield (General Nurse Training School for Student Nurses. Training School for Part II of the Central Midwives' Board Certificate) (270 beds). Excellent experience available in all branches of general work.

DEPARTMENTAL MIDWIFERY SISTER

Stepping Hill Hospital, Stockport (General—548 beds). For a modern Midwifery Unit of 58 beds. Part I Training School for Pupil Midwives.

MIDWIFERY SISTERS

"Cliffe" Maternity Unit, Barony Hospital, Nantwich (Maternity G.P. — 16 beds).

Stepping Hill Hospital, Stockport (General—548 beds). Experienced for a modern Midwifery Unit of 58 beds. Part I Training School for Pupil Midwives.

STAFF MIDWIVES

"Cliffe" Maternity Unit, Barony Hospital, Nantwich (Maternity G.P. — 16 beds).

Stepping Hill Hospital, Stockport (General—548 beds). Full or part-time, for a modern Midwifery Unit of 58 beds. Part I Training School for Pupil Midwives.

PUPIL MIDWIVES

Stepping Hill Hospital, Stockport (General—548 beds). For courses commencing 24th July, 23rd October, 1961, and 22nd January, 1962.

STAFF NURSES (MALE or FEMALE)

The Grange Hospital, Weaverham (T.B. and Chest Chronic Sick — 162 beds). S.R.N. Resident or non-resident.

Stepping Hill Hospital, Stockport (General—548 beds). Full or part-time, for day or night duty for Wards, Theatres and Departments.

STAFF NURSES (FEMALE)

Macclesfield Hospital, Macclesfield (General Nurse Training School for Student Nurses. Training School for Part II of the Central Midwives' Board Certificate) (270 beds). For General Wards and Departments. Day and night duty.

NURSERY NURSES

Macclesfield Hospital, Macclesfield (General Nurse Training School for Student Nurses, Training School for Part II of the Central Midwives' Board Certificate) (270 beds). N.N.E.B. for duties in the Maternity Nursery. Resident or non-resident.

ENROLLED ASSISTANT NURSES (MALE or FEMALE)

The Grange Hospital, Weaverham (T.B. and Chest Chronic Sick—162 beds). Resident or non-resident.

Stepping Hill Hospital, Stockport (General—548 beds). Full or part-time, for day or night duty, for Wards, Theatres and Departments.

STUDENT NURSES

Macclesfield Hospital, Macclesfield (General Nurse Training School for Student Nurses, Training School for Part II of the Central Midwives' Board Certificate) (270 beds). Preliminary Training Schools commence September, 1961, January and May, 1962. Good standard of education required. Students on Supplementary Register accepted for a reduced period of training.

Stepping Hill Hospital, Stockport (General—548 beds). Nurses on Supplementary Registers accepted for shortened period of training.

WESTMORLAND

HELME CHASE MATERNITY HOSPITAL, KENDAL
(Maternity—26 beds)
Night Midwifery Sister or Staff Midwife.

WESTMORLAND COUNTY HOSPITAL, KENDAL
(General—95 beds)
Theatre Sister, resident or non-resident.

MENTAL NURSING VACANCIES

SHAROE GREEN HOSPITAL PRESTON, LANCS.
(General and Maternity—375 beds)

Deputy Sister for Female Psychiatric Ward, 100 beds. Resident or non-resident. All modern forms of treatment carried out. S.R.N. and R.M.N. essential.

Staff Nurse for Psychiatric Unit.

BRIDGEWATER HOSPITAL GREEN LANE PATRICROFT, LANCS.
(Chronic Sick and Psychiatric—319 beds)

Male Psychiatric Ward.

Charge Nurse for night duty, non-resident, Male.

Staff Nurse, non-resident, for either day or night duty.

Female Psychiatric Wards.

Sisters, resident or non-resident.

Female Nursing Assistant. Full or part-time.

STUDENTS. There are vacancies for **Student Nurses, Pupil Assistant Nurses and Pupil Midwives** at Training Hospitals (including Mental Hospitals and Mental Deficiency Institutions) in all parts of the Region, which comprises parts of Lancashire, Cheshire, Derbyshire and Westmorland. Applicants who wish to enter training should write to the Matron of the hospital of their choice. A list of hospitals in the region which are recognised Training Schools for Student Nurses, Pupil Assistant Nurses and Pupil Midwives will be sent on application to the Nursing Officer, Manchester Regional Hospital Board, Cheetwood Road, Manchester, 8. (70)

The United Cambridge Hospitals
CHESTERTON HOSPITAL, CAMBRIDGE

Staff Nurses required for Female Geriatric Ward.
Apply to Matron giving details of training and experience and two Matrons' names for reference. (3021)

The United Cambridge Hospitals
MATERNITY HOSPITAL, CAMBRIDGE

Two Staff Midwives required. Must be interested in clinical teaching of First Part pupils.
Apply to Matron, giving two Matrons' names for reference. (3230)

EAST ANGLIAN REGIONAL HOSPITAL BOARD

Applications are invited for the following appointments, and should be sent, together with details of age, training, qualifications and experience, and accompanied by copies of two recent testimonials (or the names of two referees) to THE MATRON OF THE HOSPITAL CONCERNED (except where otherwise stated). Salaries and conditions of service are in accordance with the appropriate scales.

CAMBRIDGESHIRE AREA

SISTERS

ROYSTON AND DISTRICT HOSPITAL, Royston, Herts. (30 beds). Ward Sister with theatre experience. S.R.N., S.C.M.

CHARGE NURSES

ST. JAMES' HOSPITAL, Saffron Walden, Essex (96 beds). Male Charge Nurse and Female S.R.N. or S.E.A.N. for Male and Female Geriatric Wards respectively. Flat available for married couple.

STAFF NURSES

NORTH CAMBS HOSPITAL, Wisbech (Acute—66 beds). For Medical and Surgical Acute Wards. Resident or non-resident.

STATE ENROLLED ASSISTANT NURSES

NORTH CAMBS HOSPITAL, Wisbech (Acute—66 beds). For Medical and Surgical Acute Wards. Resident or non-resident.

ST. JAMES' HOSPITAL, Saffron Walden, Essex (96 beds). One male and one female. Resident or non-resident.

STAFF MIDWIVES

ROYSTON AND DISTRICT HOSPITAL, Royston, Herts. (30 beds). For day or night duty. S.R.N. qualification an advantage.

WEST SUFFOLK AREA

ASSISTANT MATRON

WEST SUFFOLK GENERAL HOSPITAL, Bury St. Edmunds (Acute—256 beds). Senior of two. Candidates should have good administrative experience, a Certificate in Nursing Administration an advantage. Applications to Group Secretary, 36 Mill Road, Bury St. Edmunds, Suffolk, by 23rd June.

ADMINISTRATIVE SISTER

NEWMARKET GENERAL HOSPITAL, Newmarket (302 beds). Immediate vacancy in residential post. Opportunity to gain experience in administration.

NIGHT SISTERS

NEWMARKET GENERAL HOSPITAL, Newmarket (302 beds). For part-time duties. Must be S.R.N.

SISTERS

NEWMARKET GENERAL HOSPITAL, Newmarket (302 beds). For Theatre.

WEST SUFFOLK GENERAL HOSPITAL, Bury St. Edmunds (Acute—256 beds). Experienced Sister required for Female Surgical Ward (21 beds). Residence optional.

STAFF NURSES

LOWESTOFT AND NORTH SUFFOLK HOSPITAL, Lowestoft (98 beds). Resident or non-resident.

NEWMARKET GENERAL HOSPITAL, Newmarket (302 beds). For Medical and Surgical Wards. Male and female.

NEWMARKET GENERAL HOSPITAL, Newmarket (302 beds). For Male Orthopaedic Ward.

NEWMARKET GENERAL HOSPITAL, Newmarket (302 beds). For Out-patients' and Casualty Department.

NEWMARKET GENERAL HOSPITAL, Newmarket (302 beds). For Theatre.

WEST SUFFOLK GENERAL HOSPITAL, Bury St. Edmunds (Acute—256 beds). Two required for general theatres. Good experience available.

STATE ENROLLED ASSISTANT NURSES

WEST SUFFOLK GENERAL HOSPITAL, Bury St. Edmunds (Acute—256 beds).

STAFF MIDWIVES

ST. LEONARD'S HOSPITAL, Sudbury (Acute—42 beds). Two required for vacancies on 1st June—Sister or Staff Midwife. Day duty and relief night duty.

HUNTINGDONSHIRE AREA

SISTERS

WALNUT TREE HOSPITAL, Huntingdon (86 beds). Ward Sister for Geriatric Unit. Resident or non-resident. Flat available for resident appointment.

STAFF NURSES

HUNTINGDON COUNTY HOSPITAL, Huntingdon (57 beds). For Male Ward Unit of 20 beds.

STATE ENROLLED ASSISTANT NURSES

HUNTINGDON COUNTY HOSPITAL, Huntingdon (57 beds).

NORFOLK AREA

ADMINISTRATIVE SISTER

WEST NORFOLK AND KING'S LYNN GENERAL HOSPITAL, London Road, King's Lynn (Acute—161 beds). (Departmental Sister Group 1 Category 2.) Immediate vacancy at the above busy, acute, complete General Training School for female Nurses. Good experience for all administrative work, including Central Linen Pool and Matron's office relief.

NIGHT SISTER

JENNY LIND HOSPITAL, Unthank Road, Norwich (76 beds). Applications to Matron, Norfolk and Norwich Hospital.

SISTERS

CROMER AND DISTRICT HOSPITAL, Cromer (General—52 beds). Assistant Nurse Training School. Night duty relief. Modern well-equipped hospital. Excellent accommodation. Six nights off per fortnight.

DEREHAM HOSPITAL, East Dereham (58 beds). Ward Sister. For Acute Geriatric and Convalescent patients.

NORTHGATE HOSPITAL, Great Yarmouth (218 beds). Relief Duty Sister.

STAFF NURSES

CROMER AND DISTRICT HOSPITAL, Cromer (General—52 beds). Assistant Nurse Training School. Well-equipped hospital. Excellent accommodation. [illegible] hour week.

DEREHAM HOSPITAL, East Dereham (58 beds). For Acute Geriatric and Convalescent patients.

NORTHGATE HOSPITAL, Great Yarmouth (218 beds).

WAYLAND HOSPITAL, Attleborough (General Surgery—88 beds). Resident or non-resident. Theatre Staff Nurse.

STATE ENROLLED ASSISTANT NURSES

NORTHGATE HOSPITAL, Great Yarmouth (218 beds).

STAFF MIDWIVES

DRAYTON HALL MATERNITY HOME, Drayton, Norwich (17 beds).

NORFOLK AND NORWICH HOSPITAL, St. Stephen's Road, Norwich ([illegible] beds). For 30 bed Maternity Unit.

EAST SUFFOLK AREA

STAFF NURSES

SOUTHWOLD AND DISTRICT HOSPITAL, Southwold, Suffolk (General—16 beds). Full-time. Required for alternate day and night duty.

PUPIL MIDWIVES

IPSWICH AND EAST SUFFOLK HOSPITAL (HEATH ROAD WING), Ipswich (General—280 beds). For Part I Training School. Vacancies February, May, August, November each year.

ISLE OF ELY AREA

STATE ENROLLED ASSISTANT NURSES

TOWER HOSPITAL, Ely (107 beds). Resident or non-resident.

STAFF MIDWIVES

GRANGE MATERNITY HOME, Ely (20 beds). Resident or non-resident.

MENTAL NURSING VACANCIES

ASSISTANT MATRON

ST. ANDREW'S HOSPITAL, Thorpe, Norwich (Female Psychiatric—710 beds). Fully approved training school operating the new syllabus. Candidates must be qualified Mental Nurses, should have a good knowledge of modern psychiatric treatment and nursing methods. The post offers excellent facilities for acquiring administrative experience. Good residential accommodation available if required. Detailed applications should be sent, as soon as possible, to the Medical Superintendent.

SISTERS

LITTLE PLUMSTEAD HOSPITAL, Nr. Norwich, Norfolk (Psychiatric Abnormal—685 beds. Female—240 beds). Ward Sisters.

PUPIL ASSISTANT NURSES

NORTHGATE HOSPITAL, Great Yarmouth (218 beds). Two required.

(86)

THE HOSPITAL FOR SICK CHILDREN
GREAT ORMOND STREET, LONDON, W.C.1
Staff Nurse for Recovery Ward. Part-time. 7 cots. R.S.C.N. essential. Mondays-Fridays.
For further details apply to the Matron. (2874)

BROMPTON HOSPITAL
LONDON, S.W.3
Pupil Assistant Nurse
Training School

Applications are invited for Pupils for the two-year course for the **Assistant Nurse Roll.**

Training will be taken at the Brompton Hospital and students will be seconded to other London Hospitals for experience in Geriatric, General Surgical and Children's Nursing.

Age 18 years to 45 years.

For forms of application apply to Matron. (x103)

BROMPTON HOSPITAL
PRIMLEY, Nr. ALDERSHOT, HANTS.
Nursing Auxiliaries required at Country Branch of Brompton Hospital. Free facilities offered for English lessons to continental applicants, and good living conditions.
Apply to Matron, Brompton Hospital, London, S.W.3. (3187)

THE MIDDLESEX HOSPITAL
LONDON, W.1
Applications are invited for the post of **State Enrolled Assistant Nurse** for part-time work in the Gynaecological Out-patients' Department.
Applications should be made to the Matron. (3196)

ST. GEORGE'S HOSPITAL, S.W.1
Vacancies for **State Enrolled Nurses** on the general wards and Maternity Department. Resident or non-resident.
Apply to the Matron. (3284)

ST. BARTHOLOMEW'S HOSPITAL
LONDON, E.C.1
Vacancies exist for **State Enrolled Assistant Nurses** (female) in General Wards of this Hospital. Some previous acute medical or surgical experience essential.
Apply Matron, giving particulars of training and names and addresses of two referees. (56)

THE NATIONAL HOSPITAL
QUEEN SQUARE, LONDON, W.C.1
and
MAIDA VALE HOSPITAL, W.9
Nursing Auxiliaries required — Male and Female.
Apply, in writing, to Matron, The National Hospital, W.C.1. (2402)

KING'S COLLEGE HOSPITAL
DENMARK HILL, LONDON, S.E.5
Applications are invited from State Enrolled Assistant Nurses for non-resident, full-time posts in:
(1) Casualty Department, mainly on ambulance duties.
(2) Out-patients' Department.
Previous experience preferred.
Apply to Sister-Matron. (2087)

WHITELEY VILLAGE HOSPITAL
WALTON-ON-THAMES
Two **S.E.A.N.s** or **Nursing Auxiliaries** required at above Private Geriatric Hospital. Apply, with particulars, to Matron. (106)

THE ROYAL MARSDEN HOSPITAL
FULHAM ROAD, LONDON, S.W.3
Vacancies for **S.E.A.N.s** (female) for Royal Marsden Hospital, and new annexe at Western Hospital, Seagrave Road, S.W.6. Applicants should have had good experience and be interested in the nursing of cancer and the allied diseases. Resident or non-resident.
Further particulars and application forms obtainable from the Matron. (35)

ELIZABETH GARRETT
ANDERSON HOSPITAL
EUSTON ROAD, LONDON, N.W.1
(Royal Free Hospital Group)
Nursing Auxiliaries required for general ward duties.
Please apply to Matron. (3069)

CROYDON GROUP HOSPITAL MANAGEMENT COMMITTEE

SUPERVISOR OF CENTRAL STERILE SUPPLY DEPARTMENT

State Registered Nurse or other suitably qualified person (male or female) required to develop and supervise Central Sterile Supply Department.

The candidate appointed will take up post prior to opening of the department and will be asked to advise and assist in all matters pertaining to the development of the scheme and to work in close co-operation with all departments concerned. This post will be of interest to a candidate who has had previous experience in theatre sterilising techniques. Organising ability essential.

Training in special techniques will be arranged.

The department will be based at Mayday Hospital, a general acute hospital of 594 beds, which it will serve in the first instance, expanding to cover all hospitals and units in the group.

Salary scale £656 per annum, rising to £840 per annum, plus London Weighting. Non-resident post.

Application forms obtainable from Group Secretary, General Hospital, London Road, Croydon, Surrey. (3255)

ST. BARTHOLOMEW'S HOSPITAL, LONDON, E.C.1

Applications are invited for the post of
Staff Midwife.
Apply Matron, giving details of training and subsequent experience. (27)

THE BETHLEM ROYAL HOSPITAL
and
THE MAUDSLEY HOSPITAL

Staff Nurses (R.M.N.), female, required at a psychiatric teaching hospital near London.

Write to Superintendent of Nursing, Bethlem Royal Hospital, Eden Park, Beckenham, Kent. (3303)

Charing Cross Group of Hospitals
FULHAM HOSPITAL
ST. DUNSTAN'S ROAD, HAMMERSMITH, W.6

Full-time **Staff Nurse,** S.R.N., required for busy Casualty and Out-patients' Department.

Applications to Matron. (3216)

The United Cambridge Hospitals
HOME OF RECOVERY, HUNSTANTON

Staff Nurse required, at the end of June, for the Home of Recovery, Hunstanton, Norfolk. Home is pleasantly situated on the cliffs, overlooking the sea. Residential accommodation available.

Please apply, with full particulars and two names for reference, to **Matron, Addenbrooke's Hospital, Cambridge.** (3231)

STATE REGISTERED NURSE

required for Colonic Lavage Department, preferably with previous experience. Permanent pensionable post.

Apply, in writing: The Secretary, London Clinic, 20 Devonshire Place, London, W.1. (3177)

Charing Cross Group of Hospitals
FULHAM HOSPITAL
ST. DUNSTAN'S ROAD, HAMMERSMITH, W.6

FEMALE PSYCHIATRIC UNIT

Full-time **Staff Nurse,** S.R.N., R.M.N., or R.M.N. only, required for this Acute Psychiatric Unit with Out-patient Clinics. Shift system on duty. (3214)

THE UNITED CAMBRIDGE HOSPITALS

S.E.N. required for night duty on Female Geriatric Ward. Resident or non-resident. Approximately 88 hour fortnight.

Apply, in writing, giving details of training and experience to Matron, The Maternity Hospital, Cambridge. (3229)

ROYAL NATIONAL THROAT, NOSE AND EAR HOSPITAL
GRAY'S INN ROAD, W.C.1
and
GOLDEN SQUARE, W.1

(Designated as a Post-graduate Teaching Hospital)

There are vacancies for **Student Nurses** in the nursing school. Three months' Preliminary Training is given; there is a resident Sister Tutor, and Nurses are prepared for the Certificate in the hospital in addition to the General training.

The hospital is approved by the General Nursing Council as an associate General Training School with The Hampstead General Hospital. Candidates must be at least 17 years of age.

Full particulars may be obtained from the Matron, to whom applications should be made. (96)

KING'S COLLEGE HOSPITAL
DENMARK HILL, LONDON, S.E.5
Applications are invited for the post of female **State Enrolled Assistant Nurse** at the Baldwin Brown Convalescent and Recovery Home, Camberley, Surrey. (40 beds for male and female patients, medical and surgical cases).
Apply: Sister-in-Charge, Baldwin Brown Convalescent and Recovery Home, Camberley, Surrey. (58)

ST. THOMAS' HOSPITAL, S.E.1
State Enrolled Assistant Nurses for X-ray Department, 35 hour week (non-resident).
Also for Theatre, Wards, or Maternity Department, full-time.
Apply, in writing, to Matron. (1834)

KING'S COLLEGE HOSPITAL
incorporating
BELGRAVE HOSPITAL FOR CHILDREN
State Enrolled Assistant Nurse required for Theatre. Previous theatre experience not essential.
Apply to the Matron, Belgrave Hospital for Children, 1 Clapham Road, London, S.W.9, from whom further particulars may be obtained.
4.5.61. (3129)

ST. MARY'S HOSPITAL
CHILDREN'S DEPARTMENT, W.2
PRINCESS LOUISE
KENSINGTON HOSPITAL FOR CHILDREN
ST. QUINTIN AVE., W.10
Student Nurses accepted at the age of 18 years for a three year course of training as **Registered Sick Children's Nurses.** Schools commence in December, April and August.
Apply for brochure and application form to Matron, Princess Louise Kensington Hospital for Children, London, W.10. (32)

ST. GEORGE'S HOSPITAL
LONDON, S.W.1
offers two-year course of training in **Practical Nursing** for women 18-50 years at their Grove Branch, Tooting Grove, S.W.17. No academic qualifications required.
Apply Matron, St. George's Hospital, S.W.1, or Tooting Grove, S.W.17. (2876)

APPOINTMENTS VACANT

A Mother and Baby Home in North London for 12 girls, which is shortly to be re-opened after extensive adaptations and redecorations, requires a **Matron** and an **Assistant Matron.** The Matron, if a qualified Midwife, will be paid within the range of £499 to £682 according to experience; if S.R.N. only within the range £483 to £667. The Assistant Matron should be S.R.N. or R.S.C.N. and will be paid within a range of £453 to £635 according to experience. For both appointments board, accommodation and laundry will be provided free. Nurses superannuation scheme. Applications, with the names and addresses of two referees, to the Assistant Secretary, London Police Court Mission, 2 Hobart Place, S.W.1. (3213)

Applications are invited for the post of **Staff Nursery Nurse** at Westaway Creche, St. Helier, Jersey, C.I. This is a residential nursery for babies and children up to the age of six. Salary, in the scale £460-£600 per annum, less board and lodging at £175 p.a. For full particulars and application forms, please apply to the Matron, Westaway Creche, St. Helier, Jersey, C.I. (3188)

Applications invited from **S.E.N.s** to work on the neurosurgical wards. Course of lectures given. Resident or non-resident. Apply to Matron, Atkinson Morley's Hospital, Copse Hill, S.W.20. (3146)

Assistant Matron, S.R.N. or S.E.A.N., age 40-55, required at Residential Home for Elderly Gentlefolk in Surrey; pleasant surroundings, excellent accommodation, starting salary £7.5.0. per week all found. Apply Matron, Blunt House, Oxted, Surrey. (3292)

Blundell's School, Tiverton, Devon. S.R.N. required September next for School Hospital. Apply, The Bursar. (3317av)

Capable Lady wanted for vegetarian health resort in Midlands. Must be adaptable. Live in. Box 3222, Nursing Times, St. Martin's Street, London, W.C.2. (3222)

COTSWOLD CHESHIRE HOME
OVERTON ROAD
CHELTENHAM, GLOS.
The following staff is required:
(a) Resident **Deputy Matron** (female), S.R.N.
(b) Resident **Auxiliary Nurse** or **Orderly** (male).
Salary and conditions of service as per Whitley scale.
Please address applications, together with two references, to "The Secretary". (3107av)

Experienced Resident Nurse required for Consultants' Private Nursing Home, outer N.W. London suburb. No Geriatric or Mental patients. Salary £8.10.0. weekly, plus board. Box 3172, Nursing Times, St. Martin's St., London, W.C.2. (3172)

PLEASE MENTION "NURSING TIMES" WHEN ANSWERING ITS ADVERTISEMENTS

Floor Sister required, for Nursing Home. Acute Medical and Surgical. C. of E. communicant preferred. Apply Matron, St. Luke's Nursing Home for the Clergy, 14 Fitzroy Square, W.1. (3318)

LANCASHIRE COUNTY COUNCIL

Staff Nursery Nurses required at **Residential Nurseries** at Aughton, near Ormskirk, and Kirkham, near Blackpool, Lancs.

Applicants must be S.R.N., R.S.C.N., S.R.F.N. or N.N.E.B.; salary scale: (aged 20 and over) £483-£630, less £175 per annum for emoluments. Commencing salary according to age and qualifications.

Applications, stating details of age, training, qualifications and experience, to The County Children's Officer, County Hall, Preston, Lancs. (3183av)

Male and female **Staff Nurses** (full or part-time) required for Psychiatric Department, S.R.N. and R.M.N. or R.M.N. only. Resident or non-resident. Apply to the Matron, Atkinson Morley's Hospital, Wimbledon. (3145)

Male Nursing Orderly required for Special Clinic at Oldchurch Hospital, Romford, Essex. Salary scale £430-£550 p.a. Apply to the Matron for application form. (2958)

Male S.E.A.N. or **Nursing Auxiliaries** required for duties in Acute Wards and Departments. Full or part-time. Non-resident. Apply Matron, St. Giles' Hospital, Camberwell, S.E.5. (3277)

MANCHESTER EDUCATION COMMITTEE

Applications invited from State Registered Nurses for post of **Assistant Matron** at Manchester Residential Open Air School for Delicate Children, Styal, Cheshire. Salary £788 by four increments to £914 per annum, less deduction of £230 for board and lodging.

Application forms and particulars (stamped addressed envelope) from Chief Education Officer, P.O. Box 480, Manchester, 3, by 5th June, 1961. (3237av)

Matron, S.R.N., wanted in September for Framlingham College, Junior School. Apply Headmaster, Brandeston Hall, Woodbridge, Suffolk. (3252)

NATIONAL CHILDREN'S HOME
ASHWOOD NURSERY, WOKING
(40 children)

Deputy Matron required, preferably R.S.C.N. with N.N.E.B. Certificate or with good experience as a Staff Nurse in a residential nursery. This is a training nursery for Students, situated in a good residential area of Woking with its easy travel to London. Whitley scale of salary and pension scheme.

Apply Principal, National Children's Home, Highbury Park, London, N.5. (3326av)

Night Nurse (female), S.E.A.N. Resident post. Nursing Home for sick gentlefolk. Apply Matron, Merlewood Nursing Home, Callow Hill, Virginia Water, Surrey. Whitley scale. (2901)

Night Nurse required, preferably over 30 years of age, for Country Nursing Home. Good experience and references necessary. Salary £8 per week, plus board and lodging. Apply Matron, Scole Lodge Nursing Home, Nr. Diss, Norfolk. (3264)

Nurse required, Boys' Public School, to assist Matron in all duties. School holidays. Apply, with references, to Matron, Ellesmere College, Ellesmere, Shropshire. (3108)

Nurses: Free passages available to fully qualified single female Nurses under 39 for employment in general hospitals, obstetric hospitals and mental hospitals. For details apply New Zealand Migration Office, Adelphi Building, John Adam Street, London, W.C.2. (87/6)

Nursing Auxiliary (female). Resident or non-resident. Whitley scale. Apply Matron, Laverstock Nursing Home, Kingswood Road, Tunbridge Wells, Kent. (2900)

RACHEL McMILLAN COLLEGE
CREEK ROAD, DEPTFORD, S.E.8

Resident Nurse-Matron required 1st Sept., responsible for sick bay and linen; some assistance to Bursar's staff. S.R.N. essential. Salary £665 by increments to £770, less board, lodging and laundry £138.

Application form from Secretary. (3293av)

Registered Nurses required by Victoria Hospital, London, Ontario, Canada. 1,000-bed general hospital closely affiliated with University in a city of approximately 100,000 population, with moderate climate and many excellent cultural and educational facilities. Basic salary $282.00-$312.00 per month; evening and night bonus; 40-hour week, three-week vacation; health insurance; accumulative sick leave. Hospital will prepay fare on the understanding it is repaid in 12 monthly deductions from salary. Write Director of Nursing, Victoria Hospital, London, Ontario, Canada. (1077)

NURSES NIGHT & DAY A change is as good as a rest; so spend the summer with us. We need nurses for duties in London.

Write or call: 39 Wardour Street, Piccadilly Circus, W.1

GER 0827—0828, otherwise FRE 5806

(2653av)

STAFFORDSHIRE GENERAL INFIRMARY, STAFFORD

Operating Theatre Attendant required.
Applications to Hospital Secretary. (3114av)

HIGHCROFT HOSPITAL, ERDINGTON, BIRMINGHAM, 23

(Psychiatric—1,206 beds)

Applications are invited for the post of **Domestic Superintendent** (male or female) at the above hospital. Salary scale £615 x £25 (5)—£740 p.a.

Application forms and further particulars obtainable from Group Secretary. (3199)

Required at the Harley Street Nursing Home, highly qualified and experienced **Theatre Sister** to take charge of busy Operating Theatre. Apply Matron, WELBECK 1284. (3066)

Required for the Michaelmas Term, a **Nurse**, S.R.N., to take charge of the School Sanatorium (10 beds)., Boys' Public School. Apply, for further details, to Headmaster, Chigwell School, Essex. (3267)

RESIDENT MATRON
required for
RALEIGH INDUSTRIES CONVALESCENT HOME
AT SUTTON-ON-SEA, LINCS.

Small modern convalescent home with 15 beds open all year round with the exception of four weeks at Christmas. Resident Cook and two resident Maids.

Applicants must be qualified S.R. Nurses and have some experience of convalescent nursing. Permanent situation. Aged under 50. Initial interview will take place in Nottingham. Candidates on short list will be given opportunity to visit and inspect home.

Apply direct to Staff Manager, Raleigh Industries Limited, Lenton Boulevard, Nottingham. (3226av)

Resident **Senior Sister**, S.R.N., for London Nursing Home. Apply Matron, Vicarage Gate House Nursing Home, Kensington, W.8. (3171)

S.R.N. for Staff post medical nursing home. Private patients only—young nursing staff—excellent conditions. £8.10.0. weekly, plus uniform, board and lodging. Birtley House, Bramley, Surrey. (80)

S.R.N., with S.C.M. or Part I Certificate, required for Theatre and office duties in London Nursing Home. Also two **Sisters** for general duties—qualifications as above, or S.C.M. only. Apply Matron, Box x2987, Nursing Times St. Martin's Street, London, W.C.2. (x2987)

State Registered Nurse required to work in Operating Theatre of busy Surgical and Medical Nursing Home. F.S.S. in force. Apply Matron, The Evelyn Nursing Home, Cambridge. (3016)

Temporary Maternity Nurse required for four weeks at £10.0.0 per week (Aug. 21st to Sept. 17th) to take charge of 3 month old baby while rest of family is on holiday.

Please write to Mrs. Raffles, Dene House, Dene Road, Didsbury, Manchester, 20.

(3308av)

Theatre Sister required for busy Surgical and Medical Nursing Home. F.S.S. in force. Apply, with full particulars, to Matron, The Evelyn Nursing Home, Cambridge. (3015)

Trained Female Nurse and Friend (preferably with nursing exp.) required for children's sick bay for 1st July or earlier. Residential posts. Applications to Principal, Spurgeon's Homes, Birchington, Kent, should state ages, experience and religious denomination. Holiday arrangements for this year will be respected. (3286)

Two S.R.N.s required in Old People's Home in Surrey. Modern, centrally heated, two bedroomed cottage available. Suit two friends or sisters. Nurse with child not under ten years considered. Apply A28, Jewish Board of Guardians, 74a Charlotte Street, London, W.1. (3208)

Vacancies for **Certificated Nursery Nurses** and **Trained Nurses** in small residential nurseries. Salary in line with Whitley scales, 44 hour week. Apply Children's Society, Old Town Hall, Kennington, S.E.11. (x66)

Vacancy for **Administrative Sister**, resident or non-resident. Essential to have held Ward Sister's post. For particulars apply to Matron, Royal Marsden Hospital, Fulham Road, London, S.W.3. (3163)

Wanted Immediately. Resident Assistant, qualified S.E.A.N., in home for elderly persons, able to take full responsibility in Matron's absence; full board and accommodation provided. Apply, stating age and salary required, to Matron, 'Rossmore', 8 Newbold Terrace, Leamington Spa. (3161)

West Somerset. Matron required in September (S.R.N. or trained children's Nurse) for St. Audries Junior School, Nettlecombe Court, near Williton. Preparatory boarding school, 55 girls, aged 7-12. Beautiful country surroundings. Resident post. Apply, with testimonials, to the Headmistress, St. Audries School, West Quantoxhead, near Taunton. (3207)

WINCHESTER KING ALFRED'S COLLEGE

Assistant Matron required for September. C. of E., mixed college of 400. Salary £300 x £20—£400, with full board residence.

Applications, containing full details of age, nursing experience, etc., to the Matron. (3211av)

MIDWIFERY

UNITED MANCHESTER HOSPITALS
ST. MARY'S HOSPITAL, MANCHESTER
Midwifery Training School

Vacancies exist for **Pupil Midwives** in preparation for the first period examination of the Central Midwives' Board. Qualified Sister Tutors are responsible for the supervision of training.

Modified block system and study day in progress during six months' training. Salary and conditions of service in accordance with the Whitley Council recommendations.

For further particulars and date of vacancies apply to the Matron. (14)

CLATTERBRIDGE MATERNITY HOSPITAL
BEBINGTON, WIRRAL, CHESHIRE
(54 beds)
(Part I Midwifery Training School)

Vacancies for S.R.N., R.S.C.N., R.F.N. and S.E.A.N. in last weeks of January, April, July and October each year. Good practical training and weekly study day. Qualified Midwifery Tutor. Obstetric analgesia training.

The hospital is pleasantly situated on the Wirral Peninsula, within easy access of Liverpool, Chester and North Wales.

Apply to Matron. (732). (x52)

UNITED BIRMINGHAM H
BIRMINGHAM MATERNITY
LOVEDAY STREET, BIRMI

Pupils prepared for Part I E the Central Midwives' Board. State Registered Nurses in F August and November.

Applications to Matron.

SITUATIONS VACA

Cook required for Country M Wages £7 per week and all food. Nursing Times, St. Martin's Stre W.C.2.

SCHOOL APPOINTMENT

Full particulars of vacant po **Matrons, Housekeepers, Cook** in recommended schools can be obtained from **TRUMAN AND KNIGHTLEY** Scholastic Agents.

No charge to Candidate
Telephone: HUNter 00
Founded 1901
91-93 BAKER STREET, LON

THE NATIONAL HOSPIT
QUEEN SQUARE, W.C.1

Theatre Orderlies required (women). Salary as per Whitley sc £7.7.3., male £9.11.8.

Apply to Matron, The National W.C.1.

Two friends or sisters for **Dom** in Nursing Home for aged gentlefol Ancillary scale.

Apply Matron, Merlewood, Ca Virginia Water, Surrey.

CITY HOSPITAL
HUCKNALL ROAD, NOTTIN

Applications are invited for the resident female **Kitchen and Die Superintendent** for the Nurses' ha The person appointed will be r for menu planning, ordering of and supervision of staff in Kitche ing Rooms feeding 250 resident st Salary according to scale. 42 ho The Nurses' Home is located i grounds and excellent quarters are

Applications, stating age, exp gether with copies of two rec monials (or names of two referee be sent to Matron immediately.

Wardmaids and **Housmaids**, re quired. £7.1.3. for 42 hour week, board residence. Extra allowance duty and split shifts.

Apply Administrative Sister, M Hospital, High Holborn, W.C.1.

KNARESBOROUGH HOSPI
STOCKWELL ROAD, KNARES

Dining Room Maid required, live resident.

Applications to Matron.

HOLIDAYS

Dawlish Beach, South Devo equipped, 4-5 berths, all amenitie Most dates. Harris, 54 Kitchen Gloucester.

HOLIDAY ACCOMMOD

"The Spinning Wheel", old-wo house, Barham, near Canterbury, fo holidays amidst country peace a wonderful air and scenery. Broch Jones family. "With gentle co

FOR SALE

New Austin Cars. Reduced hi and insurance rates to members o Profession. Seven, A.40 and A. from £108 1s. 4d. down, 36 mont ments £14 4s. 7d. Also Morris M Mini-Minor Saloons. Free brochure **House**, Highfield, London, N.W.11.

Ripon. £6,500. Nursing Home M aged. Registered—21 beds. Inc over £7,800; suitable two S.R.N Old age reason for sale. Apply A & Sons.

PERSONAL

FRIENDLY FOLK ASSOCIATI quay (Est. 1943). Hobby Enthusi Lovers, Stamps, Photography, S Tape-sponding, Pen-Friends (18 to

PLEASE MENTION "NURS TIMES" WHEN ANSWE ITS ADVERTISEMENTS

"Nursing Times" Editorial and Publishing Offices, MACMILLAN & CO. LTD., ST. MARTIN'S STREET, LONDON, W.C.2. Telegrams: Publish, Lesquare, London. Tele Editorial—WHItehall 4757: Advertisements—WHItehall 8831. Subscription rates: twelve months: inland £1 17s.: abroad £2. Special rates for College members (including of Associations affiliated to the College): twelve months: inland £1 10s. 6d.: abroad £1 13s. 6d. Single copies 9d. each post paid. Self-binder to hold 26 issues, 12s. 6d. po
Printed in Great Britain by E. T. HERON & CO. LTD., of Tottenham Street, London, W.1. May 19, 1961.

NOW IN FOIL JUST TEAR OPEN!

Surgical Gut in 5ft lengths

ETHICON*

* Trade Mark of Ethicon Limited Edinburgh 11

ET16

a antipeol

antipeol

ANTIPEOL OINTMENT rapidly reduces inflammation. It contains the sterile broth filtrates of the most prevalent skin micro-organisms—staphylococcus, streptococcus, B. pyocyaneus—with a healing and soothing ointment base of lanoline, zinc and ichthammol.

ANTIPEOL is an invaluable and completely safe treatment for infectious conditions of the skin, mucous membranes and natural cavities.

The chief indications are: ABSCESSES, BOILS, BURNS, ECZEMA, ULCERS, IMPETIGO, HAEMORRHOIDS, SYCOSIS, WOUNDS AND ALL INFLAMMATORY CUTANEOUS INFECTIONS. ANTIPEOL LIQUID, the broth filtrate without the oitment base, is widely used for infections of the ear, for septic cavities and suppurating wounds.

Produced by the makers of:

ENTEROFAGOS *for intestinal complaints*
RHINO-ANTIPEOL *for naso-pharynx infections*
OPHTHALMO-ANTIPEOL *for ocular infections*
DETENSYL *for reducing arterial tension*

MBL

MEDICO-BIOLOGICAL LABORATORIES LTD · LONDON, S.E.25

For full details and samples of all MBL products write to Sole Distributors for the U.K.
ARCHER LABORATORIES LTD., CARGREEN RD., LONDON, S.E.25

PB34

The STAIRWAY CHAIR

Allwin Invalid's Chairs

As Recommended by the Medical and Nursing Professions

ALLWIN

—the invalid's best friend

RICHARDS SON & ALLWIN LTD., GREAT BRIDGE, TIPTON, STAFFS.
Tel.: TIPTON 1206/7. *Grams:* SIDWAY, TIPTON.

'Tiring work, nurse!'

And you couldn't agree more! Some jobs like yours involve a surprising output of energy. This output has been expressed in terms of Calories per minute by using a portable respirometer to measure oxygen consumption. These are some of the typical figures for normal activities:

BED MAKING
consumes 5·4 Calories per minute

POLISHING
consumes 4·8 Calories per minute

PLAYING WITH CHILDREN
consumes 3·5 Calories per minute

By comparison

A MAN MIXING CEMENT
consumes 4·7 Calories per minute

Most of this energy comes from food: but often, when you need energy *quickly* you're far too busy to have a good meal. It's then that Lucozade is ideal. It's convenient to take, acceptable at any time, and raises the blood glucose level *quickly*. Each 6 fl. oz. glass of Lucozade contains 126 Calories—and is as right for you as it is for your patients when *you* need a quick energy lift. Remember this, next time you see someone enjoying Lucozade.

LUCOZADE

REPLACES LOST ENERGY—*QUICKLY*